ER 2, 1914.—[PART II.

Hickory Day!
—The day for mothers to buy Hickory hose supporters for the kiddies—prices 15c and 25c. A souvenir writing tablet with each purchase today.
(Main Floor)

Sale!

-exquisite models in wom ables—Main Floor.)

Specials!
y day today.
, 35c Dozen.
30c pound.
c.
eese, 20c pound.
Tea, 39c pound.
C. O. D.

and Girls
r shoes and we provide es in the city! A whole Shoes—at prices rang-

A GREAT CATCH!
Maier Beer in itself is good luck. You're sure to be a lucky fisherman if you take along this brew.

MAIER BREWING CO. INC. Los Angeles, U.S.A.

In Three Parts—26 Pages.
PART I—TELEGRAPH SHEET—12 PAGES

The Times

1781 1914 LOS ANGELES

Liberty Under Law—Equal Rights—True Industrial Freedom

THURSDAY MORNING — SEPTEMBER 3, 1914 — PRICE 2½ CENTS | Delivered to Subscribers | Yearly, $9; Monthly, 75 Cents, postpaid. On Streets, Stands and Trains, 5 Cents.

FRENCH TO MOVE CAPITAL TO BORDEAUX; TURKEY DECLARES WAR ON THE ALLIES.

PARIS, Sept. 3, 12:03 a.m.—A proclamation has just been issued by the government announcing that the government departments will be transferred temporarily to Bordeaux.

The proclamation was issued by the Minister of the Interior, who said the decision had been taken solely upon the demand of the military authorities because the fortified places of Paris, while not necessarily likely to be attacked, would become the pivot of the field operations of the two armies.

The building of supplementary defense works is proceeding vigorously.

Several of the gates of Paris were closed to traffic last night.

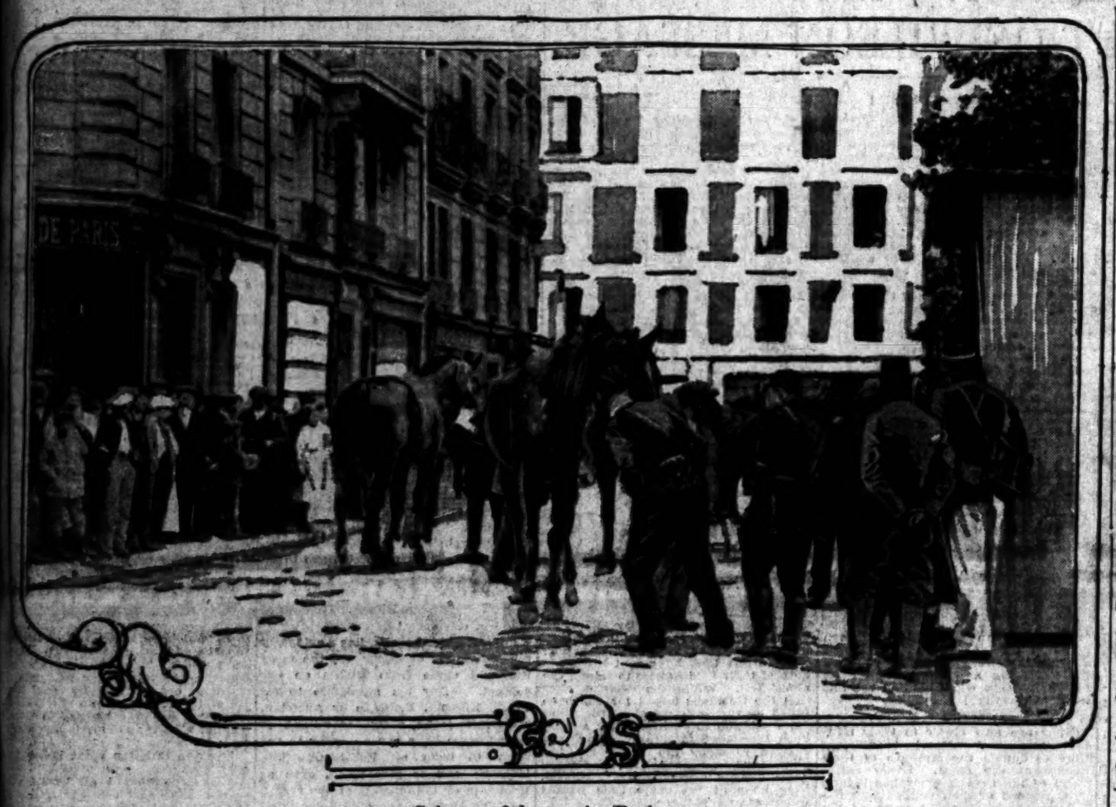

Seizure of horses in Paris.
From a photograph just received from the French capital. A snapshot of the French soldiery in the act of appropriating horses for military purposes.

THE WORLD'S NEWS IN THE HEART OF IT IN TODAY'S TIMES.

EPITOMIZED, CLASSIFIED AND INDEXED.

The Foremost Events of Yesterday: (1) Decision of the French to Move Their Capital to Bordeaux. (2) Reported Declaration by Turkey of War Against the Allies. (3) First Aerial Battle in the History of the World. (4) Mexico. (5) Congress. (6) Butte.

INDEX.

PART I. TELEGRAPH NEWS.
Turkey Declares War on Allies.
War-Risk Insurance Effective.
Senate Passes Clayton Bill.
Happenings Along Pacific Slope.
Krupp Guns Do the Work.
Paris Is Calm; Awaits Storm.
Weather Report: City in Brief.
PART II. PICTORIAL CREAM SHEET.
Fifty Million Citrus Crop.
Alleged Head of Swindlers Jailed.
Opens Field to Real Oil Work.
Editorials: Pen Points: Verse.
Will Be Conley and Angellotti.
Society Affairs: At the Theaters.
Gun Arrest in Murder Case.
News from Southland Counties.
Yesterday's Financial Summary.
Public Service: City Hall: Courts.
PART III. IN FIELD OF SPORTS.
Tiger Veterans Win a Game.
Quakers Fail to Bow Down.
Post-Season Series Suggested.
Gossip of the Playhouses.

SUMMARY.

THE SKY. Clear. Wind at 5 p.m., northwest; velocity, 8 miles. Thermometer: highest, 73 deg.; lowest, 55 deg. Forecast: fair. For complete weather report see last page of Part I.

THE CITY. The citrus crop yield for 1914 is rated at $50,000,000, a better return than ever received during a normal season.

Should any of the city's power bureau be suspended, its work will be extended.

A local business man on a tour of Europe has been detained in France, subject to draft into the fighting forces. Others are on the way here for a magnificent edifice to be constructed by St. Vincent's Roman Catholic Church, and preparations are under way for an eleven-story hotel to replace a landmark downtown.

SOUTHERN CALIFORNIA. A young bridegroom pawned his wife's wedding ring to pay car fare to Pasadena and appear in court. He told a pathetic story.

PACIFIC SLOPE. Federal grand jury at San Francisco began an investigation of the Pacific Coast lumber trade.

GENERAL EASTERN. The Montana militia in control at Butte is seeking the arrest of union peace disturbers.

WASHINGTON. President Wilson was informed the British government would place no obstacles to the purchase of foreign ships for the upbuilding of an American merchant marine.

THE GREAT WAR. The first aerial battle in the history of the world was fought over the city of Paris last evening.

A Washington dispatch last night reported that Turkey had declared war and will attack in Egypt.

The French officially decided yesterday to move the departments of their government from Paris to Bordeaux.

Germany has filed a protest at the violation of neutrality by Japan in landing troops in China.

Paris is calm despite the German advance, says a correspondent.

MEXICO. Wilson and Bryan expect a general election to be called in Mexico in a short time and a stable government established.

FOREIGN. A new treaty signed yesterday with Panama confers valuable harbor rights on the United States.

The reader who would do justice to himself will not depend wholly upon the foregoing table of contents, comprehensive though it is, but will take to the complete news reports, which cannot be luminously summarized, epitomized or classified.

Ottoman.

TURKEY DECLARES WAR, REPORT IN WASHINGTON.

With Six Hundred Thousand Veteran Troops Mobilized Porte Will Attack Russia and Egypt Simultaneously, Says Authority at Capital—Flying Army Is Expected to Be Sent Into the Caucasus.

[BY DIRECT WIRE—EXCLUSIVE DISPATCH.]

WASHINGTON BUREAU OF THE TIMES, Sept. 2.—With 600,000 veteran troops mobilized and ready for instant action, Turkey has declared war on the allies. Authentic word to that effect was received here today, it was said, on the highest authority.

The same authority declared the first movement of the Turkish campaign would be directed simultaneously against Russia and England. A flying army would be sent into the Caucasus to strike the Russians on their flank and rear. The other army would go directly to Egypt, where it was said the Mohammedan troops of Great Britain would rally to the Turkish cause.

"Turkey has struggled against giving up its neutrality," said a diplomat friendly to the Turkish programme tonight, "but she realizes that the present struggle, so far as she is concerned, is only the beginning of a greater and more devastating struggle among the nations of Europe. In the struggle she would have everything to lose, whether the allies won or Germany and Austria were victorious. Therefore, she must defend her own land."

In the case of the allies winning the present struggle, the diplomat declared Turkey would be dismembered in the apportionment of the spoils, and she would find herself shorn of much of her power when the second stage of the struggle began, and England, Germany, Austria and France joined hands to curb the Slav peoples.

"This will be an inevitable consequence of Russian victory," he asserted. "It is written and it is inevitable."

THE REPORT IN NEW YORK.

[BY A. P. DAY WIRE.]

NEW YORK, Sept. 2.—Dow, Jones & Co. today published the following on its news ticker:

"London—Unconfirmed reports are current here that Turkey has declared war on Russia. Communication with Constantinople has been cut off for

(Continued on Third Page.)

Press Bureau.

FRENCH GAIN GROUND, REPORT FROM LONDON.

[BY ATLANTIC CABLE AND A. P.]

LONDON, Sept. 3, 12:10 a.m.—The official press bureau has issued the following statement:

"Continuous fighting has been in progress all along almost the whole line of battle. The British cavalry engaged with distinction the cavalry of the enemy and brushed them back and captured ten guns.

"The French army has continued the offensive and gained ground in the Lorraine district. In other regions of the war the Russian army is investing Koenigsberg. The Russian victory, which is complete at Lemberg, has already been announced."

The Expected.

MOSLEMS AT LAST EMBROILED IN GREAT EUROPEAN CONFLICT.

Militant Islamism Enters the Conflict to Harass the Interests of England in Egypt and India.

Russia Boasts Victory to Offset a Serious Defeat Which the Czar Concedes—Tremendous Fighting in Galicia—Japan Lands Thousands of Troops on Chinese Soil. Battle Still Raging in France.

[BY DIRECT WIRE—EXCLUSIVE DISPATCH.]

WASHINGTON BUREAU OF THE TIMES, Sept. 2.—Authentic news that Turkey has declared war on the allies was received here this evening. The announcement is made with the highest authority.

LONDON, Sept. 2.—The seat of the French government is to be removed from Paris to Bordeaux, which lies 358 miles south-southwest of Paris.

Regarding the battle the Germans are waging on French and Belgian soil, both French and British governments are silent. The movements of the troops are meagerly reported.

Advices from the Russian capital give the official report of a battle lasting seven days between the Russians and Austrians around Lemberg, in which the Russians were successful.

Russia admits a serious defeat in East Prussia at the hands of the Germans. In this battle two Russian army corps were badly cut up and three generals and a number of staff officers were killed.

An official report from Paris says that a German cavalry corps marching towards the forest of Compiegne engaged the British and the latter capptured ten guns.

Japan has landed thousands of troops at the Chinese port of Lung-Chow, 100 miles north of Tsing-Tau, and the German legation at Peking has protested to the Chinese Foreign Office against this alleged infringement of China's neutrality.

The Precedent.

WORLD'S FIRST AERIAL BATTLE IS FOUGHT OVER CITY OF PARIS.

[BY ATLANTIC CABLE AND A. P.]

PARIS, Sept. 2, 11:40 p.m.—A fight over Paris in the air took place this evening. Three German aeroplanes hovered over the capital and immediately two French machines were sent up to engage them. Meanwhile rifles and machine guns mounted on public buildings kept up a constant fire. By this means one of the German machines became separated from the others and the French aviators flew swiftly in its direction. The Germans opened fire, to which the Frenchmen replied vigorously.

The engagement seemed to turn to the disadvantage of the German, who mounted speedily to a higher level and, holding this position, was saved from further attack. He finally disappeared in a northwestly direction over Fort Romainville, after a vain pursuit.

The other German aeroplanes also escaped the fire of the guns and after circling about for a considerable time, disappeared from view.

BATTLE WITH A ZEPPELIN AIRSHIP.

[BY ATLANTIC CABLE AND A. P.]

ANTWERP, Sept. 2 (via London, Sept. 2, 8:17 p.m.)—The following official statement concerning the maneuvers of the Zeppelin airship over Antwerp last night and early today was issued tonight:

"A Zeppelin airship was reported at 10:30 o'clock last night near the forts to the south of the city and also near the River Nethe. It passed over Alost toward Termonde and Ghent and then returned to Antwerp and tried to fly over the city, but for a time a heavy artillery fire kept it outside the outer fortifications.

"At 3 o'clock five or six bombs were dropped from it. Later seven bombs were dropped in the Parc du Rosigmol, close to some houses which have been converted into hospitals and which were flying the Red Cross flag. These houses were damaged and ten or twelve persons slightly injured. After the bomb-dropping exploits the Zeppelin rose and disappeared in the direction of Malines.

"An examination of the bombs thrown showed that they had a thin double covering, the two covers being joined together with mushroom-shaped rivets, which act the part of bullets and are liable to cause terrible injury when the covers are burst by the explosion. They are similar to those used by the Bonnett motor car bandits in France.

"This morning the Belgian authorities conducted the United States Consul to the Red Cross buildings which were struck by bombs, that he might see the extent of the damage done. King Albert also visited the buildings this morning."

BELIEVE THE AIRSHIP WAS HIT.

[BY ATLANTIC CABLE AND A. P.]

LONDON, Sept. 2, 6:30 p.m.—According to an Antwerp dispatch to the Evening News the Zeppelin airship which appeared over Antwerp just before 4 o'clock this morning circled over only the southeasterly part of the city.

The alarm was given quickly by the forts. The searchlights played upon the airship, but rather ineffectively, because the Zeppelin had appeared just before dawn after a clear moonlight night. Shots were fired at it and it is believed that the airship was hit.

"An examination of the bombs thrown showed that they had a thin

At Duerne, two miles east of Antwerp, the Zeppelin apparently made efforts to reach the wireless station. She dropped bombs and three houses were hit, four persons being wounded.

At Berchem, inside the inner fortifications, a bomb destroyed some telegraph wires over the streets.

At another point a bomb fell close to the railway lines but did no damage.

BERLIN DENIES AIRSHIP DAMAGED.

[BY ATLANTIC CABLE AND A. P.]

BERLIN, Sept. 1 (via London, Sept. 2, 6:40 a.m.)—An official denial has been issued to all foreign representatives that Zeppelins or other dirigibles have been shot or otherwise lost.

The bourse governors will meet today (Wednesday) to discuss the question of reopening the bourse for regular business in a limited number of securities. The brokers at the bourse Tuesday were optimistic. There was some private demand and a number of securities showed higher quotations.

Two Hundred Steamers Will Come Immediately Under Our Merchant Marine.

Confidence.

WAR RISK INSURANCE GOES IN EFFECT TODAY.

Wilson Signs the Bill Designed to Boom American Trade Expansion.

Measure Reported Favorably for Purchase of Foreign Vessels by United States Government and Wilson Declares It Involves No Violation of Neutrality to Meet Emergencies of Trade.

[BY A. P. NIGHT WIRE.]

WASHINGTON, Sept. 2.—Uncle Sam's marine war risk insurance bureau, designed to inspire confidence in American shippers and aid American trade expansion, will be open for business tomorrow at the Treasury Department.

President Wilson signed the act creating the bureau today and tonight Secretary McAdoo announced the appointment of W. C. Delancy of New York, an underwriting insurance expert, as director of the bureau.

Mr. Delancy will open an office tomorrow ready to insure American ships and American cargoes in American ships. His bureau will be under Assistant Secretary Peters.

No requests for insurance reached the bureau tonight.

Administration plans as to the merchant marine also took definite form in other directions today. At a conference between the President, Secretary Daniels and members of the Naval Affairs and Merchant Marine committees of the House, differences between the two committees were smoothed out and it was decided to press one measure for the obtaining of a government-owned fleet of ships.

MERCHANT MARINE BILL.

Chairman Alexander of the Merchant Marine Committee reported favorably to the House the bill providing for the organization of a $10,000,000 company controlled by the government, which will buy or build freight-carrying vessels A $30,000,000 issue of Panama Canal bonds would be used to buy the ships, the government accepting bonds of the company as reimbursement.

It was decided at the conference to amend this bill to allow the ships built or purchased by the company to be utilized by the navy if necessary. The amendment is a compromise accepted by the Naval Committee members for their proposal that a fleet of naval auxiliary vessels be purchased to meet the emergencies of trade, the ships being used as cargo carriers as long as desirable.

WILSON WITH M'ADOO.

President Wilson made it clear at the conference that he believed that no violation of neutrality was to be feared in the purchase even of some of the German steamers now marooned in American ports. He agreed entirely with the position taken by Secretary McAdoo yesterday before the Merchant Marine Committee in urging a favorable report on the Alexander bill.

An executive order suspending certain sections of the navigation laws, as is authorized under the registry bill passed last week, will be issued tomorrow. This and the signing of the war risk bill remove objections of various big shipping companies to placing their fleets under the American flag and such concerns as the United Fruit Company, the Standard Oil Company, the United States Steel Corporation and the Dollar Steamship Company are expected to make immediate applications. These companies alone would add 200 steamers to the American merchant marine.

Loading French Cannon On Railway Cars In Paris.

France in the Preparatory Stage.

From a photograph just received from Paris. Artillerymen of the French forces in Paris are here seen at the task of loading their cannon on flat cars to be conveyed to the eastern frontier, where they are now supposed to be engaged with German Krupp artillery in the greatest battle of modern times.

Diplomatic.

GERMANY FILES PROTEST AT NEUTRALITY VIOLATION

Landing of Troops in China by Japanese North of Tsing-Tau Said to Be an Infringement of Rights of Friendly Nation—Report Army of Nipponese May Be Sent to Aid France

[BY PACIFIC CABLE.]

PEKING, Sept. 2.—The German Legation has protested to the Foreign Office against an infringement of China's neutrality by Japan. The protest followed the landing of a Japanese division at the newly-opened Chinese port of Lung Kow, 100 miles north of Tsing-Tau.

News of the Japanese landing caused no surprise here, as the Japanese Legation several days ago requested the Foreign Office to remove the limit of the fifty kilometers (about thirty miles) radius prescribed by the Chinese as the fighting area around Tsing-Tau.

The Foreign Office did not comply with the request, but it was understood that the Chinese troops would be instructed not to oppose the Japanese. The officials are described as incensed but afraid of doing anything that might afford the Japanese a cause for territorial or other exactions.

Whether British forces will cross Shantung with the Japanese is not divulged but the point is much discussed here.

The civil authorities gave the Japanese Charge permission to see his imprisoned countrymen, but the military authorities refused to let him do so. It was impossible to obtain their names and the American Ambassador at Berlin, James W. Gerard, who represents Japanese interests, protested at this situation. The Foreign Office statement declares also that the train on which the Japanese Ambassador left Vienna was stoned and several of its windows were broken. This outrage, it says, was a result of the unbridled abuse of Japan in the Vienna newspapers.

This report comes as something of a shock to the public here, particularly as Germans and Austrians have been treated with every consideration and courtesy by the Japanese.

SAY JAP TROOPS MAY AID FRANCE.

[BY PACIFIC CABLE.]

SHANGHAI (China) Sept. 2.—Travelers who arrived here today from Japanese ports are responsible for some remarkable statements regarding the military activity of Japan. They declared that, from their estimates no fewer than fifty transports are loading 100,000 Japanese soldiers at Nagasaki and they relate that some of the troops believe their destination to be Marseilles.

The Japanese Consul here denies any knowledge of these reports.

SAY GERMANS ABUSED JAPS.

[BY PACIFIC CABLE.]

TOKIO, Sept. 2.—The Foreign Office today issued a statement in which the treatment of Japanese in Germany is described. This announcement declares that as early as August 8 the Germans began watching all Japanese in Germany.

The Japanese Charge d' Affaires at Berlin advised his nationals to leave the country; a number did depart, but on the expiration of the Japanese ultimatum the German authorities took into custody fifty Japanese and put them in prison, claiming that this action was taken for their protection.

CHINA OBJECTS TO JAP ACTION.

[BY A. P. DAY WIRE.]

WASHINGTON, Sept. 2.—Chinese officials have called the attention of American consular officers at Chee Foo to the landing of several thousand troops by Japan on Chinese territory at Lung Kow near Hueng Halen. This, Chinese officials claim, is a distinct violation of neutrality.

ADMIT A REVERSE IN EAST PRUSSIA.

[BY ATLANTIC CABLE AND A. P.]

LONDON, Sept. 2, 11:27 p.m.—A Reuter dispatch from Petrograd says that the battle, which has been admitted as a reverse to the Russian troops in East Prussia, was fought in the Osterode, on the Soldau-Niedenburg-Osterode line.

"Public opinion," adds the dispatch, "is not one whit depressed by what is regarded as a merely temporary check to Russian progress in this quarter. Doggedly determined to carry the war through to the end, the Russians do not admit the possibility of ultimate defeat."

SAY MONTENEGRINS PURSUE AUSTRIANS.

[BY ATLANTIC CABLE AND A. P.]

CETTINGE (Via London,) Sept. 2.—Although numerically inferior, the Montenegrins have defeated the Austrians near Bilek in Bosnia. Gen. Vokovitch, according to the announcement, has taken the offensive and is marching on Tohalnitch in pursuit of the Austrians.

Contracts.

AMERICANS TO FURNISH ARMS TO BELLIGERENTS.

[BY A. P. NIGHT WIRE.]

WASHINGTON, Sept. 2.—American manufacturers have contracts to supply $20,000,000 in arms and ammunition to certain European belligerents, Count Von Bernstorff, German Ambassador here, asserted tonight on his return from New York.

The Ambassador said he did not know if any violation of neutrality were involved and was not yet in a position to say whether or not the matter would be called to the attention of the American government.

Count Von Bernstorff will see President Wilson tomorrow, his first visit to the White House since his return from Germany.

Revenue.

HUNDRED MILLION WAR DEFICIT SUBJECT OF WILSON MESSAGE.

[BY A. P. NIGHT WIRE.]

WASHINGTON, Sept. 2.—President Wilson will begin tomorrow the preparation of a message which he plans to read to Congress Friday urging the necessity of emergency revenue legislation to offset curtailment in customs receipts since the beginning of the European war.

About $100,000,000 must be provided. It is understood the President will make it clear that sufficient revenues for all purposes are assured, but that the millions of emergency revenue must be raised to prevent a deficit. Administration leaders in Congress already have been studying available sources of special revenue and have been in frequent conference with Secretary McAdoo of the Treasury Department. Senator Simmons, chairman of the Finance Committee, has co-operated with Representative Underwood, chairman of the Ways and Means Committee, in the preliminary deliberations, and both were convinced several weeks ago that war revenue would be necessary, probably to the extent of $100,000,000. It was agreed that the Ways and Means Committee should work out a bill which will be reported early next week.

Mr. Underwood has asked the President to indicate what course he proposed to recommend in raising the needed revenues, but up to tonight the President had not done so.

Suggestions have been made that beer, whisky, domestic wines, tobacco, railroad and theater tickets, gasoline, patent medicines, soft drinks and other similar commodities be taxed. No agreement has been reached, however, by the Ways and Means majority.

There is said to be a war revenue plan which rests undisclosed in Majority Leader Underwood's mind. His purpose is not to call the committee together until the President's message is received. He has withheld his plan to avoid unnecessary discussion but believes it will be simple enough to allow passage without delay.

The Treasury Department reported today that customs revenues dropped off about $11,000,000 during August. Total customs receipts for that month were $19,413,463. Slight increases over August, 1913, were shown in internal revenue and corporation tax returns, but the total receipts for the month were nearly $10,000,000 less than in August last year.

Reserves.

COUNTER STROKE BY ALLIES IS PREDICTED IN FEW DAYS.

BY AN ASSOCIATE EDITOR OF "THE ARMY AND NAVY JOURNAL."

[BY DIRECT WIRE—EXCLUSIVE DISPATCH.]

NEW YORK BUREAU OF THE TIMES, Sept. 2.—At first glance the day's news shows no great change in the positions of the opposing forces on the French border, but a study of the events of the last few days shows that the armies on both sides are now in position for the most important battle in this theater of operations.

In combat on a grand scale such as has taken place between the enormous armies of the Germans and the allies, a success or repulse at one point must be given weight only as demanded by its relation to the operations all along the line. The movements of both armies are being directed by thoroughly capable men, who have given this very campaign exhaustive study.

It is hardly possible that any check can be received on either side in this war that has not to some extent been considered by the general staff with the especial object of devising some means to counteract it.

The reverses so far have mostly fallen to the allies. Their plan undoubtedly provided for a gradual retirement on their left flank, but it seems very probable that the German invasion by this route has come in greater force than was at first expected. The retreat of the allies' left wing has possibly been faster than originally planned but it has been made in good order and as regards the military strength of their position, the allies are now much better off than they were when holding the line through Charleroi and Mons.

RESERVES AT HAND.

They are now closer to their reinforcements and have had sufficient time to double the strength of their armies at the front. Every active corps of the French army has behind it, composed of men trained and living in the same district, a corps of the reserve army composed of ex-soldiers from 27 to 33 years old, ready to move out and reinforce the field army. The reserve corps were called to the colors in the first mobilization order and for the last month they have been moving to the points where needed to carry out the general plan of action decided upon by the French general staff.

The left flank of the allies' line has steadily drawn back, though there have been available eighteen army corps of French reserves to draw on for reinforcements. These troops apparently have not been sent up to the front line on the left; it is a sure thing that they have been sent somewhere. Everything points to the preparation by the allies of a counter stroke which is either being delivered right now or which will develop during the next few days.

On the other hand the Germans have gone forward steadily in successful development of their plan. With a weak force they have held back the French in Alsace and Lorraine, while they have sent the great bulk of their field armies to smash the allies' left. While the decisive blow that the Germans hoped for has been foiled by the withdrawal of the allies from position to position after a stubborn resistance maintained only long enough to delay the Germans, but abandoned in time to save the allies from danger of being overwhelmed, they have at the same time gained important advantages.

GERMANS' ACHIEVEMENTS.

They have seized the resources of the rich districts of Belgium and France and have carried the war into the enemies' country, where the losses will fall heaviest on a hostile population. Most valuable of all they have threatened the direct communication of the British reinforcements with their base at Le Havre, have largely destroyed the military power of the Belgian army, have overthrown the district that supports two French army corps, preventing their further reinforcements, and have so threatened Paris that they have forced the French government to withdraw to Bordeaux.

The hard-pressed advance of the German invasion, in which every step forward has called for repeated frontal attacks upon the entrenched lines of the allies' has been terribly costly in killed, wounded and in men incapacitated by disease, lameness and exhaustion.

Safety.

FRENCH PROCLAMATION APPEAL TO PATRIOTISM.

[BY ATLANTIC CABLE AND A. P.]

PARIS, Sept. 2, 1:34 a.m.—The proclamation issued in Paris, follows:

"Frenchmen: For several weeks our heroic troops have been engaged in fierce combats with the enemy. The courage of our soldiers has won for them a number of marked advantages. But in the north the pressure of the German forces has constrained us to retire. This situation imposes on the President of the republic and the government a painful decision.

"To watch over the national safety the public authorities are obliged to leave for the moment the city of Paris. Under the command of its eminent chief, the French army, full of courage and spirit, will defend the capital and its patriotic population against the invader. But the war must be pursued at the same time in the rest of the French territory.

"The struggle for the honor of the nation and the reparation of violated rights will continue without peace or truce, and without a stop or a failure. None of its armies has been broken.

"If some of them have suffered only too evident losses the gaps in the ranks have been filled up from the waiting reserve forces, while the calling-out of a new class of reserves brings us tomorrow new resources in men and energy.

"Endure and fight! Such should be the motto of the allied army, English, Russian, Belgian and French.

"Endure and fight! While on the sea our allies aid us to cut the enemy's communications with the world.

"Endure and fight! While the Russians continue to carry a decisive blow to the heart of the German empire.

"It is for the government of this republic to direct this resistance to the very end and to give to this formidable struggle all its vigor and efficiency. It is indispensable that the government retain the mastery of its own actions. On the demand of the military authorities the government therefore transfers itself momentarily to a point of territory whence it may remain in constant relations with the rest of the country. It invites the members of Parliament not to remain distant from the government in order to form, in the face of the enemy, with the government and their colleagues a group of national unity.

"The government does not leave Paris without being assured a defense of the city and its entrenched camp by all means in its power. It knows it has not the need to recommend to the admirable Parisian population a calm resolution and sang-froid, for it shows every day it is equal to its greatest duties.

"Frenchmen, let us all be worthy of these tragic circumstances. We shall gain a final victory and we shall gain it by untiring will, endurance and tenacity. A nation that will not perish and which to live retreats before neither suffering nor sacrifice is sure to vanquish."

MRS. GOETHALS TAKEN FOR SPY.

FRENCH ARREST CANAD BUILDER'S WIFE, WHO IS OF GERMAN DESCENT.

[BY A. P. NIGHT WIRE.]

WASHINGTON, Sept. 2.—With the return to Washington of American naval officers who were in France at the time of the outbreak of the war, it became known today that Mrs. George W. Goethals, wife of Gov. Goethals of the Panama Canal Zone, was arrested at Villefranche as a German spy shortly after the war began.

Mrs. Goethals is of German descent and speaks the language fluently. She had some difficulty in proving her identity, but finally produced her marriage certificate. When the French officers learned she was the wife of the builder of the Panama Canal they could not apologize sufficiently, and her release was ordered immediately.

MAKE A SORTIE AT KOENIGSBERG.

[BY ATLANTIC CABLE AND A. P.]

LONDON, Sept. 2, 4:09 a.m.—A Petrograd special to the Reuter Telegram Company says that the garrison at Koenigsberg, East Prussia, has made an unsuccessful attempt at sortie.

The Russian Border.

GERMANS CAPTURE LODZ, SAYS BERLIN WIRELESS.

Newspapers Accuse Russian Soldiers of Outrages in Eastern Prussia.

Dispatches from Petrograd Admit Disaster to Czar's Troops, but Declare Lemberg, Capital of Galicia, Was Seized and Austrians Defeated With Heavy Losses in Casualties and Prisoners.

[BY A. P. DAY WIRE.]

WASHINGTON, Sept. 2. — The German Embassy received a wireless today from Berlin announcing that German and Austrian troops have occupied Lodz, the largest manufacturing center in Russian Poland, and that the battle northward from Lemberg is continuing.

"The papers are full of Russian horrors in East Prussia. The Russians cut off the breast of a mother and impaled her five children on a fence," says the statement.

"Four cossacks ravished a woman while they handcuffed her husband and forced him to be a witness."

THE BRUSSELS SITUATION.

Later the German Embassy received the following additional wireless from Berlin:

"The news that German troops have left Brussels on account of the situation in East Prussia is wrong. The German administration in Brussels is very active, civil servants arriving every day for newly-organized offices.

"The French official communique that the Russians have probably invested Koenigsberg is also a lie. The Russians never covered half the distance between the frontier at Koenigsberg and are now retreating eastward after the annihilation of their Narew army.

"The Gazette del Popolaro, a respectable paper, calls London a factory comparable with Shanghai during the Russo-Japanese War.

"Lord Churchill's declaration that a victorious Germany would seek expansion in South America appears to be the climax of ridiculous calumny and of an unscrupulous attempt to incite the friendly nations of both North and South America against the German people, while the German press here, on the contrary, heartily welcome the progress and prosperity of free American nations.

"German soldiers returning from Belgium cruelly mutilated, increase the German people's exasperation against the revolting atrocities perpetrated by Belgian civilians.

"Enormous excitement has been caused by the Belgians, with London and Paris, who are endless liars, to induce the world to believe that German soldiers are authors of atrocities.

"The Socialistic German paper Vorwaerts gives a shocking description of the wholesale assassination of Germans at Louvain. The Simplicissimus another publication, says the name Belgium is the worst insult that could be inflicted on civilized man."

Ukase.

RUSSIA'S LOVE FOR POLES IS OFFICIAL, SAYS ENVOY

[BY A. P. NIGHT WIRE.]

NEW YORK, Sept. 2.—George Bakhmeteff, Russian Ambassador to the United States, today issued the following statement through the Russian Consulate here:

"Col. Golejewski, military attache to the Imperial Russian Embassy, has called our attention to the statement made by the German Ambassador in one of the last daily interviews that he gave to the press, in which he says that 'the Poles have already risen in rebellion, and Russian telegrams stated that the Poles are to be treated as enemies. This decides the fate of Russia. This news, furthermore, comes from Russia. It was not made in Germany.'

"Count Bernstorff has evidently misunderstood or misquoted the news that did come from Russia on the subject. After his manifesto to all Poles, Russian, Prussian or Austrian, the Grand Duke, commander-in-chief, issued some days ago an order to the army to treat all Poles especially leniently and to give them, even as prisoners or inhabitants of the region that the Russian army occupies, kind and considerate treatment. This is the attitude of Russia toward the Poles.

"But the commander-in-chief declared also the Galician Polish sokols, that is armed troops of a gymnastic tribe in Austro-Bland, cannot be considered as regular soldiers, but only as 'franc tireurs,' and treated as such. This is an accepted rule of regular warfare, recognized by everybody and especially vigorously enforced by the Germans themselves. Count Bernstorff seems to have generalized this last order and applied it not to the sokol 'franc tireurs,' but to all Poles. There is no doubt that both of these orders came from Russia, but the wrong interpretation of them was certainly 'made' somewhere else.

"I consider it my duty to give an explanation in the interest of truth and the press can easily find the text both of the manifesto and of the two orders, as they have been published in American papers."

RUSSIAN STATEMENT.

Col. Golejewski made public today at the Russian Consulate here a cablegram, which he said he had received from the Russian War Office. It confirms previous official statements regarding a Russian advance in northern part of Eastern Prussia.

Regarding the situation in East Prussia the message says:

"The Germans have concentrated reinforcements on the whole of the front and have taken the offensive with superior force against two of our army corps. The latter suffered considerably from the fire of the heavy artillery brought up by the enemy from its fortresses on the Vistula. Since we brought up reinforcements contact with the enemy is being maintained.

"On the Galician front heavy fighting continues.

"On September 1 all the Austrian attacks were repulsed, our troops taking three guns, ten machine guns and over 1000 prisoners, who stated that the Austrian losses were very heavy.

"In Eastern Galicia our advance continues. Especially stubborn fighting took place on River Gnilaia Lipa. Here a naturally strong position was elaborately fortified, and, according to the statements of the prisoners, considered by the Austrians to be impregnable. This position has been taken by our troops. An attempt to check our advance by a counter attack from the direction of Galicz failed. The Austrians were routed, leaving 4500 dead in the field. In the battle our troops took a large number of prisoners, among them one general, thirty-two guns and ammunition and supply columns."

LOZIER

Motor Co.
Manufacturers

Bekins Speers
Motor Co.
Distributors

Insures
Quality Goods
Honest Dealing
Efficient Service

1915 Light Six $3400 L. A.
1915 Light Four $2250 L. A.

Bekins Speers Motor Co.
Pico at Figueroa

Washington.

SENATE PASSES CLAYTON BILL

Amended Measure Ready for Conference With House.

Severe Punishment Provided for Offending Officials.

Labor Unions Are Exempted from Monopoly Clauses.

[BY A. P. NIGHT WIRE.]

WASHINGTON, Sept. 2.—The Clayton anti-trust bill, to supplement the Sherman law, which will complete the administration trust legislative programme for this session of Congress, passed the Senate today. The vote was 46 to 16. Six Republican Senators—Brady, Clapp, Cummins, Kenyon, Norris and Perkins, and Senator Poindexter, Progressive, voted for the bill.

The bill was amended by the Senate in many particulars and will be sent to conference where the Federal Trade Commission Bill—first of the anti-trust measures—still is under consideration. Reports on both measures are hoped for within two weeks.

DETAILS OF BILL.

The bill provides fine and imprisonment of officers of corporations convicted of offenses against the trust laws; prohibits exclusive and tying contracts which restrict independence of purchasers; prohibits holding companies where their effect is to lessen competition or create monopoly and makes illegal two years after the passage of the act interlocking directorates in competing corporations, any one of which has capital of more than $1,000,000. It also forbids the interlocking of railroad directorates with corporations dealing in securities, railroad supplies or contracts, and liberalizes procedure in injunction and contempt cases.

Sections of the House bill relating to price discrimination and unfair competition were stricken out in the Senate.

LABOR EXEMPTED.

Labor, agricultural and horticultural organizations, not conducted for profit, are exempted from the provisions relating to monopoly.

The maximum penalty fixed for violation of the provision preventing exclusive contracts is $5000 or one year imprisonment, or both. The provision against holding companies would not prevent common carriers from acquiring branch lines where there is no substantial competition.

DIRECTORATES.

Sections relating to interlocking directorates are made effective two years after the passage of the act.

Directors of railroads, under the terms of the bill, cannot be interlocked with corporations dealing in securities, railroad supplies or other articles of commerce or contracts for construction, maintenance, etc., to an amount of more than $50,000 in any one year, unless purchases are made after competitive bidding under regulations of the Interstate Commerce Commission. A penalty of two years' imprisonment and $25,000 fine is fixed.

Another provision makes a felony for officials of common carrier corporations wilfully to misapply or permit misapplication of funds of the corporation, the penalty being not less than $500 fine or imprisonment for not less

Reunion.

G.A.R. PARADE BRINGS CHEER

Eight Thousand Veterans, Organization, Pass in Review Before With Exception of Maj. C. F. Cramer Heads

[BY A. P. NIGHT WIRE.]

DETROIT (Mich.) Sept. 2.—Approximately 8000 veterans, a remnant of the Grand Army of the Republic, still fifty divisions strong, passed in review at the national encampment here today. More than a quarter of a million persons applauded and many wept—as the old soldiers, doing their utmost to conceal their faltering steps, passed down the main business thoroughfare of the city. The line of march was a mile and a half long.

The review was accomplished without serious incident, with the exception of several heat prostrations. Frequently a marcher wavered in the ranks and many women and children fainted. But, as the stricken ones were overcome, alert boy scouts were at their sides and they were hurried to near-by hospital tents. About fifty men, women and children were given medical attention and it was stated all would recover.

Automobiles containing disabled soldiers crept along behind the veterans.

Receptions and camp fires attracted the veterans and their wives and daughters tonight.

Despite threatening weather, countless persons thronged sidewalks and parks and tops of buildings, jammed grand stands and sight-seeing vehicles and fought for strategic places along Woodward avenue today to view the parade.

The parade was the crowning event of the encampment, which officially began today and ends on Saturday, and which has brought more than 12,000 veterans to Detroit. The women were not allowed the privilege of joining the long procession. A rule by Washington Gardener, commander-in-chief of the Grand Army, prohibited their participation.

SPANISH WAR VETERANS.

[BY A. P. DAY WIRE.]

LOUISVILLE (Ky.) Sept. 2.—Maj. J. F. Cramer of Columbus, O., today was elected commander-in-chief, and Easton, Pa., was chosen for the next convention by the United Spanish War Veterans in eleventh annual convention here. Omaha and San Francisco had wanted next year's convention.

The National Woman's Auxiliary, meeting in conjunction with the veterans, also elected officers. They include: President-General, Mrs. Booth Tarkington, Chicago; Senior Vice-Commander, Mrs. Mary B. Hamilton, San

t Marine.

RE LODZ, N WIRELESS.

sstan Soldiers of rn Prussia.

it Disaster to Czar's apital of Galicia, Was With Heavy Losses in

R POLES AYS ENVOY

eers

ds ing vice

400 L. A. 250 L. A.

lotor Co. eroa

Washington.

SENATE PASSES CLAYTON BILL.

Amended Measure Ready for Conference With House.

Severe Punishment Provided for Offending Officials.

Labor Unions Are Exempted from Monopoly Clauses.

[BY A. P. NIGHT WIRE.]

WASHINGTON, Sept. 2.—The Clayton anti-trust bill, to supplement the Sherman law, which will complete the administration trust legislative programme for this session of Congress, passed the Senate today. The vote was 51 to 16. Six Republican Senators, Brady, Clapp, Cummins, Kenyon, Norris and Perkins, and Senator Poindexter, Progressive, voted for the bill.

The bill was amended by the Senate in many particulars and will be sent to conference where the Federal Trade Commission Bill—first of the anti-trust measures—still is under consideration. Reports on both measures are hoped for within two weeks.

DETAILS OF BILL.

The bill provides fine and imprisonment of officers of corporations convicted of offenses against the trust law; prohibits exclusive and tying contracts which restrict independence of purchasers; prohibits holding companies where their effect is to lessen competition or create monopoly and makes illegal two years after the passage of the act interlocking directorates in competing corporations, any two of which has capital of more than $1,000,000. It also forbids the interlocking of railroad directorates with corporations dealing in securities, railroad supplies or contracts, and penalizes procedure in injunction and contempt cases.

Sections of the House bill relating to price discrimination and unfair competition were stricken out in the Senate.

LABOR EXEMPTED.

Labor, agricultural and horticultural organizations, not conducted for profit, are exempted from the provisions relating to monopoly.

The maximum penalty fixed for violation of the provision preventing exclusive contracts is $5000 or one year imprisonment, or both. The provision against holding companies would not prevent common carriers from acquiring branch lines where there is no substantial competition.

DIRECTORATES.

Sections relating to interlocking directorates are made effective two years after the passage of the act.

Directors of railroads, under the terms of the bill, cannot be interested with corporations dealing in securities, railroad supplies or other articles of commerce or contracts for construction, maintenance, etc., to an amount of more than $50,000 in any one year, unless purchases are made after competitive bidding under regulations of the Interstate Commerce Commission. A penalty of two years' imprisonment and $25,000 fine is fixed. Another provision makes a felony for officials of common carrier corporations wilfully to misapply or permit misapplication of funds of the corporation, the penalty being not less than $50 fine or imprisonment for not less than one or more than ten years, or both.

INJUNCTIONS.

The section dealing with court procedure provides that no injunction shall issue between employers and employees in labor disputes unless necessary to prevent injury to property or property rights, and no such order shall prohibit the right of employees to strike or peacefully persuade others to do so.

Disobedience of writs subjects offenders to contempt proceedings, accused in direct cases being granted trial by jury.

President Wilson will delay his selection of the members of the new Trade Commission until after the measure has been harmonized with the Clayton bill by the conference reports. He has not considered any names as yet.

BETTER DIPLOMATIC SERVICE.

Bill Favorably Reported Provides for General Appointments by Commission. President to Name Ports.

[BY A. P. NIGHT WIRE.]

WASHINGTON, Sept. 2.—Senator Stone's bill for reorganization of the diplomatic and consular service was ordered favorably reported today by the Senate Committee on Foreign Relations. Appointments of embassy secretaries, Consuls-General and Consuls would be by commission to general service and not to any particular post. They would be assigned to posts by order of the President.

No officer would be assigned for duty in the Department of State for more than three years unless demanded by the public interest, when an extension of one year would be permitted. Secretaries in the diplomatic service would be graded into five classes—Consuls-General into five classes, and consuls into nine classes.

Provision is made for keeping efficiency records. An Ambassador, minister, diplomatic agent or secretary in the diplomatic service would be prohibited from having interest or transacting business as a merchant, broker or other trader within the country to which he is accredited.

FILE CLAIMS FOR AUTOS.

Americans Whose Cars Were Seized in Europe Will Probably Be Paid After the War.

[BY A. P. DAY WIRE.]

WASHINGTON, Sept. 2.—Americans whose automobiles were commandeered by military authorities in some of the European countries began filing claims with the State Department today. Most of the tourists were given receipts for their cars with the promise that they would be reimbursed. In most cases, settlements are not expected before the end of the war.

EXPECTS CONGRESS TO ADJOURN SOON.

[BY A. P. NIGHT WIRE.]

WASHINGTON, Sept. 2.—President Wilson sees no reason why Congress should remain in session after the emergency war measures and the trust legislation have been disposed of, and officials expect adjournment this month.

O'Shaughnessy to Vienna.

[BY A. P. DAY WIRE.]

WASHINGTON, Sept. 2.—Nelson O'Shaughnessy, former Charge d'Affaires at Mexico City, has been ordered to Vienna, where he will act as an extra secretary to the American embassy.

Protest at German Bombs.

[BY A. P. DAY WIRE.]

WASHINGTON, Sept. 2.—Ambassador Herrick transmitted to the State Department today the protest of a committee of Americans in Paris against the dropping of bombs by German airships.

Reminiscent.

G.A.R. PARADE IN DETROIT BRINGS CHEERS AND TEARS.

Eight Thousand Veterans, Remnant of the Great Organization, Pass in Review Without Serious Incident With Exception of Few Heat Prostrations. Maj. C. F. Cramer Heads Spanish War Association.

[BY A. P. NIGHT WIRE.]

DETROIT (Mich.) Sept. 2.—Approximately 8000 veterans, a remnant of the Grand Army of the Republic, still fifty divisions strong, marched in review at the national encampment here today. More than a quarter of a million persons applauded and many wept—as the old soldiers doing their utmost to conceal faltering steps, passed down the main business thoroughfare of the city. The line of march was a mile and a half long.

The review was accomplished without serious incident, with the exception of several heat prostrations. Frequently a marcher wavered in the line and many women and children fainted. But, as the stricken ones were overcome, alert boy scouts were at their sides and they were hurried to near-by hospital tents. About fifty men, women and children were given medical attention and it was stated all would recover.

Automobiles containing disabled veterans crept along behind the veterans.

Receptions and camp fires attracted the veterans and their wives and daughters tonight.

Despite threatening weather, countless persons thronged sidewalks and lawns and tops of buildings, jammed grand stands and sight-seeing vehicles that fought for strategic places along Woodward avenue today to view the parade.

The parade was the crowning event of the encampment, which officially ends today and ends on Saturday, which has brought more than 12,000 veterans to Detroit. The women were not allowed the privilege of marching in the long procession. A ruling by Washington Gardener, commander-in-chief of the Grand Army, limited their participation.

SPANISH WAR VETERANS.

[BY A. P. DAY WIRE.]

LOUISVILLE (Ky.) Sept. 2.—Maj. John F. Cramer of Columbus, O., today was elected commander-in-chief, and Pittston, Pa., was chosen for the next convention by the United Spanish War Veterans in eleventh annual convention here. Omaha and San Francisco had wanted next year's convention.

The National Woman's Auxiliary, working in conjunction with the veterans, also elected officers. They include President-General, Mrs. Booth of Chicago; Senior Vice-Commander, Mrs. Mary B. Hamilton, San Francisco; National Conductor, Mrs. Mary Runkles, Ohio.

CALIFORNIANS IN PARADE.

[BY DIRECT WIRE—EXCLUSIVE DISPATCH.]

DETROIT, Sept. 2.—California's contingent to the G.A.R. encampment figured conspicuously in the big parade today, that thrilled the hearts of 400,000 Detroiters. Under the leadership of Department Commander Tuttle, thirty Californians marched through the lanes of humanity with all their old-time fervor. Automobiles that followed in the wake of the Californians to pick up the faltering were unnecessary, every man in line completing the full distance on foot.

Great applause greeted the Long Beach veteran fife and drum corps of five veterans headed by Dr. A. Reid of Long Beach. After a short rest this famous corps serenaded hotels and newspaper offices and tonight played on the City Hall steps before an admiring throng. Besides Dr. Reid, the other members are G. B. Burgoyne, Peter Lamb, P. A. Marshall, and Matt Russell.

A party of Los Angeles ladies, including Lue A. Tripp of San Jose, department adjutant of the California W.R.C., viewed the parade from the reviewing stand. In the afternoon the ladies attended the business session of the W.R.C. Among the Californian members honored by committee appointment of the national president are: Press Committee, Margaret Gary Wright; assistant conductor, Barbara Shelly Hawk; national special aid, Amy C. Brown of Los Angeles.

Announcement that San Francisco would ask for next year's encampment was denied by Adj.-Gen. John F. Roberts of that city.

"We will have our hands full conducting the big exposition," said Mr. Roberts, "and we expect it to be the greatest exposition ever, despite the European war."

CHICAGO STEAMER FIRE.

[BY A. P. DAY WIRE.]

CHICAGO, Sept. 2.—Federal investigation into the fire of the steamer City of Chicago, which, with 250 passengers aboard, was threatened with destruction off this port early yesterday, was begun here today. Capt. Ira B. Mansfield, chief Federal steamboat inspector of the Chicago district, was in charge of the inquiry.

Labor.

TROOPS OCCUPY BUTTE CITADEL.

Union Allies Retire from the Fortifications.

"Muckie" McDonald Sought for Court-martial.

New Regime in Possession of Miners' Stronghold.

[BY A. P. NIGHT WIRE.]

BUTTE (Mont.) Sept. 2.—Butte had its first day of martial law today. The Montana National Guard occupied the Courthouse and City Hall. Headquarters of the State Militia were established in the Courthouse with Maj. Jesse B. Roote as chief of staff and judge advocate. At the City Hall Provost Marshal Frank Conley took charge.

Orders were given soon after the militia moved into the business district to arrest leaders of the Butte Mine Workers' Union, the organization formed to oppose the Western Federation of Miners. Four arrests were made late in the afternoon, one of the men being James Chapman, chairman of the Jurisdiction Committee, and who acted as judge in the deportation of men who refused to join the new union. Chapman had cartridges in his pockets. Three others who were arrested carried revolvers.

Provost Marshal Conley searched the city for "Muckie" MacDonald, president of the union, but he could not be found. He is wanted on charges of inciting riots. The list of men who are wanted was said by Maj. Roote to be a long one.

Search for "Muckie" MacDonald continued during the night. At 10 o'clock a detail of picked men was sent out in automobiles to run down a clew in which Maj. Donohue placed great faith.

Regimental baggage was received from Helena tonight and additional militiamen arrived. Two searchlights were put in commission. One of them, on top of the Courthouse, was able to sweep the tops of buildings in the business center.

POLICE AID MILITIA.

The police of Butte and the Sheriff's forces of Silver Bow county were ordered by Maj. Dan J. Donahue, who is in command here, to co-operate with the militia in making the arrests and in maintaining peace. The city patrol wagon was used by the militia in carrying prisoners to the County Jail. They are to be tried by the military court with Maj. Roote presiding.

For the first time in three days the Jurisdiction Committee of the new union did not appear at the mines and enforce its order that prohibited non-members from working. For several blocks around the Courthouse the streets were patrolled by militiamen who prohibited persons from passing through the guarded district. On two sides of the Courthouse Gatling guns were placed in the streets. Two machine guns were placed on the roof of the Courthouse also. The State troops will sleep in the Courthouse for the present.

The order of Maj. Donahue placing Butte under martial law prohibits boys and girls under 18 years from being on the streets at night. Women, unaccompanied, are requested not to appear on the streets. All public meetings have been prohibited, but certain organizations will be allowed to meet if they obtain permits. Theaters are allowed to remain open. One playhouse, however, decided to close for the week.

MINES WORK AS USUAL.

The mines of Butte worked as usual, but when miners came to the surface after completing their shifts they were searched for dynamite, it having been reported that miners have for some time carried dynamite which they did not use in blasting, from the mines.

The Anaconda mine, which employs 730 men, and which shut down a week ago because of factional troubles among the miners, resumed operations today with a full force.

The mine workers' union committee failed to appear at the Anaconda mine, and all men who came to work were sent into the mine, regardless of union affiliations. Placards were posted at mine shafts by the mine workers' committee(warning miners not to go to work unless they wore the new union's 'button, were torn down. Full crews worked all night at the Gagnon and Original mines, which were closed yesterday.

PRISONERS FREED.

The militia officers liberated the men who were being held for minor infractions of city ordinances. Notices were sent to newspapers by ministers of the gospel that they would not hold the regular Wednesday night prayer meetings tonight, although Maj. Dan J. Donahue had told them that prayer meetings would not be interfered with.

GARRISON'S PRECAUTION.

[BY A. P. DAY WIRE.]

WASHINGTON, Sept. 2.—Secretary Garrison said today the dispatch of Federal troops to Ft. William Henry Harrison, near Helena, Mont., from Ft. Wright, Washington, was merely a precautionary measure.

Gov. Stewart has not asked for troops in the manner prescribed by the Constitution, and until such an appeal is made the troopers will remain at Ft. Harrison.

The Constitution requires that Federal troops be sent on duty in a State only when the Governor declares he is unable to master the situation with the State militia.

TROOPS DETRAIN.

[BY A. P. DAY WIRE.]

HELENA (Mont.) Sept. 2.—Four companies of the Fourteenth Infantry from Ft. George Wright, Washington detrained this morning at Ft. Harrison and occupied the barracks. While the regulars remain here they will be forced to camp, the furniture having been shipped away when the post was vacated two years ago.

Land Agent Guilty.

[BY A. P. DAY WIRE.]

PORTLAND (Or.) Sept. 2.—Dan J. Connors, arrested in Minneapolis after government agents had traced him through Canada, pleaded guilty in the United States District Court today of using the mails to defraud in connection with the collection of money to locate settlers on the Oregon-California Railroad land grant. He was sentenced to thirteen months' imprisonment in the Federal penitentiary on McNeil Island, Wash.

Dysentery is a dangerous disease, but can be cured. Chamberlain's Colic, Cholera and Diarrhoea Remedy has been successfully used in nine epidemics of dysentery.—[Advertisement.

Turkey Declares War.

(Continued from First Page.)

three days and the Turkish Ambassador stated he had no way of telling when he would hear from his government again."

ENVOY EXPLAINS MOBILIZATION.

[BY A. P. DAY WIRE.]

WASHINGTON, Sept. 2.—The object of the mobilization of Turkish troops was described in a statement today by the Turkish Ambassador, Arustem Bey.

"The Turkish mobilization which started about a month ago and not quite recently, as yesterday's telegrams might make one think, has brought to arms not 200,000 men mentioned in the same dispatches, but probably over 500,000," stated the Ambassador.

"This operation is not meant to allow Turkey to attack Greece, her differences with Greece being the smallest of her concerns today. She has to prepare in view of other and much more important contingencies."

The Ambassador said today he was unable to confirm the report from London that his country had declared war on Russia. He has not been in cable communication with his government for days.

At the British Embassy the belief was expressed that in event Turkey declares war on Russia, the two German battleships, Goeben and Breslau, recently transferred to Turkey, would be sent into the Black Sea. It was predicted that the entrance of Turkey into the group of warring nations would produce no change in the present activities of France or England.

State Department officials have had no cablegrams from Ambassador Morgenthau at Constantinople for three days, and the belief prevails that cable communication has been restricted.

TO ASK ITALY TO JOIN GERMANY.

[BY ATLANTIC CABLE AND A. P.]

ROME (via Paris) Sept. 2.—The German Socialist deputies, Hugo Haase and Albert Sudekum, came to Italy in an effort to induce the Italian Socialist party to use their influence to have Italy join Germany in the war. The mission failed, and the Italian Socialists now have published a protest against what they describe as an attempt against the dignity of Italy. They also express the hope that if a cessation of hostilities is impossible, the "infamous war will crush those who provoked it."

STRICKEN BLIND SERVING HIS GUN.

[BY ATLANTIC CABLE AND A. P.]

LONDON, Sept. 2.—One of the three hundred British wounded who arrived at Southampton today was a gunner who was stricken blind while serving his gun. He said the Germans came up in closely packed line and that the British guns simply slaughtered them. He estimated throughout the long hours the fighting was in progress before blindness overtook him, thousands of Germans had fallen.

BATTLE OF JEDAR AGAINST AUSTRIA.

BIG ARMY FORCED TO RETREAT, DECLARES A DISPATCH FROM NISH.

[BY ATLANTIC CABLE AND A. P.]

NISH (Servia) Sept. 2.—An official statement issued today gives new and fuller details of the battle of Jedar. The Austrian force, it says, was composed of 200,000 men, and held a favorable position. By its retreat it admitted defeat. The Austrians left on the field of battle 10,000 dead and more than 3000 wounded, according to the report.

"Altogether," continues the statement, "forty thousand of the enemy were placed hors du combat. We have sent to the interior more than 4000 men whom we took prisoners, and have captured sixty guns, much ammunition, the material for the construction of a 600-meter bridge, and a train.

"The battle was of great importance because it was decisive. The enemy retreated to Santzek."

SERB RED CROSS GIFT.

Alliance in California Promises to Send Ten Thousand Dollars to the Cause in Europe.

[BY A. P. NIGHT WIRE.]

NEW YORK, Sept. 2.—Michael I. Pupin, president of the Serb-American Red Cross Society Committee in the United States, has cabled $20,000 to the Red Cross committee in Servia, it was announced at the Servian Consulate here tonight. This money has been raised in all parts of this country.

Word was received at the Consulate that the Serb-American alliance in California will forward $10,000 to the Red Cross in Servia by way of the committee here.

M'REYNOLDS TODAY BECOMES JUSTICE.

AND T. W. GREGORY TAKES HIS PLACE AS ATTORNEY-GENERAL.

[BY A. P. NIGHT WIRE.]

WASHINGTON, Sept. 2.—James C. McReynolds will take the oath of office tomorrow as Associate Justice of the United States Supreme Court and T. W. Gregory will assume the office of Attorney-General.

Chief Justice White will administer the oath of office first to Mr. Gregory and then to Mr. McReynolds. The commission of an Associate Justice is signed by the President and his Attorney-General and it is necessary that Mr. Gregory take office first.

BRING ME SAMPLE of any other Tailor's $30 SUIT I'll Duplicate for $15 If Dissatisfied After Wearing Suit Refund Money. Stewart 321 W. 3rd St. 3rd Floor, Take Elevator $15

Annual Summer Sale

Rebuilt Cadillac Standard of the World Cars

FULLY GUARANTEED

1914 Convertible, slightly used.
1914 Touring Car (demonstrator.)
1913 Coupe, repainted and overhauled.
1913 Torpedo, rebuilt.

Remember these cars have been rebuilt in our shops and carry the Don Lee guarantee. Each is a high grade motor car with all modern improvements.

California Don Lee Distributor

12th and Main Sts.

Los Angeles, San Francisco, Fresno, Oakland, Sacramento, Pasadena

Joseph Kekuku

Originator of the Hawaiian System of Steel Guitar Playing, Will Give Daily Demonstrations. You are cordially invited to come and hear him

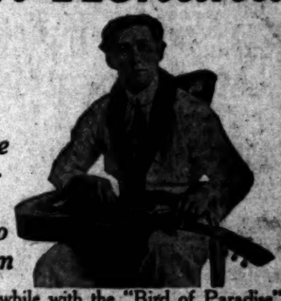

Mr. Kekuku's playing while with the "Bird of Paradise" Co. made a tremendous hit in Chicago, New York and other Eastern cities. Many will doubtless remember Mr. Kekuku as soloist with "Toots Paka" while on the Orpheum Circuit and also as soloist with Alisky's "A Night in Hawaii," Pantages Circuit.

Free Lessons

We have arranged with Mr. Kekuku to give free instruction to those who purchase guitars from us. One free lesson will be given with each guitar sold. Mr. Kekuku's method of playing the guitar is very simple. A course of six lessons will make you a very proficient performer.
See us for information regarding lessons on the Steel Guitar and also the Ukelele.

Guitars Priced at $5 to $125

Sole agents for the Bradbury and the Martin Guitars.

SOUTHERN CALIFORNIA MUSIC CO. 332-34 So. BROADWAY

"SINCE 1880 THE HOME OF MUSICAL QUALITY"

Schools and Colleges.

Cal.fornia-Brownsberger Commercial College

opens its FALL TERM THIS WEEK in its New Home KNICKERBOCKER BLDG., 643 S. Olive St.
Books and Supplies and Typewriters at Home FREE.
Write, call or phone Main 2811 or F2634 for catalogue.
Graduating Exercises and Public Reception
Friday Evening, Sept. 4—All friends invited.

Adams and Hoover Streets. Girls' Collegiate School "Cars de Buena Vista" Car

Twenty-third year begins September twenty-sixth. Resident and day pupils. "An ideal school amid ideal surroundings."
Sub-Freshman year (eighth grade.) Four years Academic, or High School work. Accredited at leading colleges and universities. Post-Graduate Year—College or Elective Courses.
Department of Music (standardized methods,) Art, Gymnasium, Athletics, Expression, Cooking, Sewing, Millinery.
COURSE IN BUSINESS METHODS introduced this year.
Alice K. Parsons, B. A., Jeanne W. Denison, Principals.
Office hours in summer, 10 to 4 o'clock. Special appointments by telephone.
Telephones: Home 24256; Sunset, West 717.

The Isaacs-Woodbury Business College

Fifth Floor Hamburger Bldg., Broadway and Eighth. Efficient teaching, business methods, large, light, cool rooms; 100 foot shows [illegible]. Leader since 1894—THIRTY YEARS. Always going. BEGIN NOW. Call, write [illegible] F1255; Main 124.

YMCA SCHOOLS FOR MEN AND BOYS in trade, commercial, technical and professional lines. Personal instruction. No [illegible] classes. Social and physical membership privileges. Rates reasonable. The Y.M.C.A. idea: "To help you to help yourself."

College of Osteopathic Physicians and Surgeons

(Meeting Pacific and Los Angeles Colleges.) 221 S. Hill St. 420 students in four years in buildings, 10 stories; equaling best medical colleges; 63 professors. Year opens Sept. 17. Last class for 3-year course. Write NOW for catalog.

St. Catherine's School for Girls

626 West Adams street, opposite Chester Place. Third year opens September 29. Resident and day pupils. Non-sectarian school for girls preparing for second year of High School. French, German, Art, Gymnasium, Music. Boys admitted to first grade and to the Montessori department, which is under the direction of an experienced Montessori graduate. Miss Thomas and Miss Musgrove, Principals. Secretary, Miss Bartlett, can be seen on Saturday by appointment only. Phones: 23209, West 4532.

CUMNOCK ACADEMY

Offers two 4-year courses. The college preparatory and the general. All regular Academy subjects. Students have the benefit of work with instructors in CUMNOCK SCHOOL OF EXPRESSION. Physical training, [illegible] gymnasium, swimming, tennis, horseback riding. Limited number of boarding students. Write for catalogue. 1500 S. Figueroa St.
(Advertisement of Cumnock School of Expression in Tomorrow's Times.)

MARLBOROUGH SCHOOL FOR GIRLS Over Fourteen

968 West 23rd St. 20th Year. Certificate admits to Wellesley, Vassar, Mt. Holyoke, Smith, Berkeley and Stanford. Advanced and special courses. Domestic Science, Sewing, Millinery, etc. Music dept. in charge of Mr. Waldo F. Chase. Miss [illegible] will be at the school until July 31 and after Sept. 15 from 9 to 3 or by appointment. Mrs. Geo. A. Caswell, Miss Grace Whitaker, B. L., Principals.

PAGE PREPARATORY

Highlands boarding and day school for young girls opens Sept. 24. Beautiful grounds, airy dormitory and open air school rooms. Kindergarten Dept.
MRS. MINNIE N. BENNETTE, 4000 Pasadena ave. 21838.

HOLLYWOOD MILITARY ACADEMY

A select school for young boys. Boarding and day pupils. Beautiful grounds, well-equipped gymnasium, outdoor school and sleeping rooms. Phone Hollywood 462.
2139 CARLOS AVENUE. TAKE HOLLYWOOD LINE TO GOWER ST.

ANGELES VISTA SCHOOL

Day and Home School for girls of all ages. Eighth year begins Sept. 23rd. All departments; prepares for college. Music, art, basketry, domestic science. Outdoor life amid ideal surroundings. Catalogue on request. 1344 ST. ANDREWS PLACE. Home Phone [illegible]

L. A. School of Art and Design, Sixth and Alvarado Sts. ART AND DESIGN

All branches taught. School year begins Sept. 15. Register now! Est. the. 1887. For prospectus apply Secretary. Phone 21457.

Page Military Academy

A boarding and day school for boys 4 to 14 years of age. Largest school of its kind on Pacific Coast. New school rooms. New gymnasium. Address 137 West Adams street, Los Angeles. Phone 21202 or South 2794.

LosAngeles Conservatory of Music and Art

Places great stress on systematic study, and offers the very best opportunities for serious work in all branches of musical education. Entire Sixth Floor, 730 South Grand.

College of Fine Arts, University of Southern California

Offers more advantages to students than any other school west of Chicago.
Bulletin on request. W. L. JUDSON, Dean.

HOLLYWOOD SCHOOL FOR GIRLS

An out-of-door school. Sunset Boulevard and Hay Avenue. Boarding and Day School. College Preparatory and General Courses. Music, Art, Domestic Science and Art. Physical Training. Summer Courses. Catalogue on application. Phone 871564. Laurel Canyon car.

$25 VENICE MILITARY ACADEMY

Primary and Grammare Grades. Day and boarding pupils. Trolley Way and Clubhouse Ave. Long Distance 4183. City Phone 23647.

WORLD'S BRIEFEST SHORTHAND SYSTEM

A wonderful method. We guarantee it. Our eighth year. Gregg and Pitman Shorthand, Book-keeping, English Branches, Telegraphy, $10 per month, 6 months $55. Special rates when two enroll together. Positions positively guaranteed graduates.
MACKAY BUSINESS COLLEGE, MAIN ST. AT NINTH. F2130; MAIN 4796.

ORTON SCHOOL FOR GIRLS

Will open for 25th year, September 24. College preparatory and special courses. Art and music. Telephone Fair Oaks 694. Anna B. Orton, Principal. 154-170 S. Euclid Ave., Pasadena.

L. A. MILITARY ACADEMY

Huntington Drive. For those who appreciate the best. Country life. Over forty acres. New buildings. Twenty minutes from Sixth and Main. Phones: 31411; East 424. Boys received at any time. Walter J. Bailey, Pres.

Schools and Colleges.

WESTLAKE SCHOOL FOR GIRLS

Residence and day school. Accredited to University. Advanced classes in Art, Literature and Modern Languages. 616 S. Alvarado St., Los Angeles, Cal.

WILSHIRE SCHOOL FOR GIRLS

924 S. Normandie Avenue, will open September 29 for its first year. Day pupils only. New building, outdoor study. Music, Art, advanced work in Literature and Modern Languages. Principal, Miss I. C. Pirrot. Circular on application. Telephone Home 556050.

EGAN SCHOOL MUSIC & DRAMA

1324 So. Figueroa St.
Fall term opens Sept. 14th.
Send for Catalog.
Phones: 60371—Main 3357.

HARVARD SCHOOL—Military

Western Ave. Ten-acre Campus. Fall session opens Sept. 16th. Boarding and Day Pupils. Send for Illustrated Catalogue.

HOLLMAN Business Colleges

Specialists in Graham Shorthand and Commercial Branches. 1017 S. Figueroa. 54021, Broadway 5860.

URBAN MILITARY ACADEMY

Day and Boarding School for Young Boys.
806 ALVARADO STREET
Phone 52647
Fall Term Sept. 15th.
SEE SUNDAY TIMES

Miss Abell's School

732 South Alvarado Street, Ninth Year. Individual Instruction. All Grades. Open Air Study. Phone 54494.

MISS ALLEN'S SCHOOL FOR NERVOUS AND BACKWARD CHILDREN.
1050 Arapahoe St.
19th year. Most approved methods. For particulars address MISS E. MAUD ALLEN.

SAN DIEGO ARMY AND NAVY ACADEMY

Fall term will begin Sept. 15 Illustrated Catalog on request. U. S. Army officer as Commandant of Cadets. College affiliations. Campus of 20 acres. Teachers representing leading American and European institutions. Character training. $500 to $550 per year. Phone George H. Gardner, Westminster Apts., Los Angeles, or write Capt. Thos. A. Davis, Supt., Pacific Beach, Cal.

California Military Academy.

Boarding and day. For boys from 6 years up; all grades; open all year. Fine gymnasium, manual training shop, foreign languages in primary and grammar grades if desired. 1053 Lovelace Ave. University car. Phone 23673. N. William Brick, M. A., Principal.

YALE SCHOOL

205-209 NORTH UNION AVE., Los Angeles, Cal. Boarding and Day School for Young Men and Boys. Grammar and High School Grades. The Only Non-Military School in Southern California. Emphasizes Home Life. Paying special attention to the boys' moral, mental and physical development. Fine gymnasium and athletic instructor. Business branches taught. Manual Training. Illustrated Catalogue. Phone Wilshire 3434.

The Times Free Information Bureau

619 South Spring Street

ADVERTISING COPY AND SUBSCRIPTIONS RECEIVED.

THE TIMES FREE INFORMATION AND RESORT BUREAU is for the accommodation and benefit of persons seeking interesting routes of travel, desirable hotels and rest, recreation and recuperation at the seashore or in the mountains.

Particulars are furnished by competent attendants and by correspondence to the general public regarding rates and attractions of railroad and steamship lines, hotels and resorts and health resorts. Photographs, descriptive circulars and transportation literature are kept on hand for inspection and distribution. Times readers can obtain here in a few minutes without the delay incident to writing for it, all the information necessary for a safe and enjoyable journey or vacation. This service is absolutely free. Literature also may be obtained at the New Times Building, Broadway at First street.

PERSONS CONTEMPLATING VISITING LOS ANGELES, ARE PRIVILEGED TO HAVE THEIR MAIL ADDRESSED TO THE BUREAU.

Resorts

SANTA BARBARA, CALIFORNIA
3 KINDS OF GOLF
NINE HOLE LINKS ON HOPE RANCH.
TWELVE HOLE LINKS ON HOTEL GROUNDS.
INDOOR GOLF INSIDE OF HOTEL.
An absolutely fireproof hotel—all outside rooms, affording plenty of light and air—headquarters for foreign from all parts of the world. Private lavatories in connection with all rooms. Ideal climate the year round. R. F. Dunn, Lessee.

RADIUM SULPHUR SPRINGS—Melrose Ave. and Gower St., Los Angeles.
Take Baths in Liquid Sunshine
NATURAL MINERAL WATER, IT SPARKLES AND FOAMS LIKE CHAMPAGNE. Drink the most radio-active natural curative mineral water. It purifies blood, keeps you young, revivifies, rejuvenates your whole body. HOT BATHS cure rheumatism, Neuritis, Chronic Constipation, Intestinal Dyspepsia, Stomach, Liver, Kidney, Bladder, Blood, Bright's Diseases and Female Troubles. Makes skin velvety, stops hair falling out. Physician in charge. Send for Booklet. Water delivered. West Ninth Street cars, Melrose avenues cars, Fifth and Broadway, direct to springs. Telephone 25691.

Santa Catalina Island
FREE DANCING for guests of Hotel Metropole, Island Villa and Chanes City, in large pavilion, every evening (excepting Sunday.) BANNING COMPANY, Agents, 104 Pacific Electric Bldg., 6th and Main. Phones Sunset, Main 84—Home 10464.

Forest Home A vacation worth while at a Real Mountain Resort. Excellent accommodations, hotel or housekeeping. Times or Peck-Judah Information Bureaus.

—5000 feet THE ALPINE TAVERN, MT. LOWE. Hotel and cottages. Rooms $1. Meals a la carte, 25 cents. Auto transportation. Reservations at Pacific Electric Information Bureau, Sixth and Main Sts. Home 60291, Main 8200.

Mt. Wilson Hotel and Strain's Camp, Elevation 6000 Feet
Modern European plan. Housekeeping and Sleeping Tents. Daily auto stage, $3 round trip. Office, 173 S. Colorado St., Pasadena, and Mt. Wilson trail from Sierra Madre. For information: Phone Colorado 315, and all information bureaus. W. E. CORY, Manager.

Seven Oaks The new Pilarco Flat road is now open to automobiles. Easy grade. Address Manager Seven Oaks, Redlands.

City Restaurants

FRESH FIG ICE CREAM
AT CHRISTOPHER'S

Steamships

Mid-Summer Excursions.
$6.35 San Francisco $10.70
IN 18 HOURS
One Way THURSDAY, SEPTEMBER 3RD / FRIDAY, SEPTEMBER 4TH / SUNDAY, SEPTEMBER 6TH / TUESDAY, SEPTEMBER 8TH Round Trip
—STEAMSHIPS—
Return Limit 15 days.
YALE and HARVARD
207 —Passenger Licenses— 207
San Diego and Return $3.00
Thursday and Saturday
Daylight Trips Both Ways
Direct connections at San Francisco for Seattle, Tacoma and all Puget Sound and Alaska ports. Return limit 30 days.
PACIFIC NAVIGATION CO.
Broadway 5558 611 SOUTH SPRING ST. F2007

S.S. "CONGRESS" LICENSE 511.
SAILS MONDAY 10:30 A.M.
Special Excursion San Francisco and Back, $16
Berth and Meals Included
RUNS THROUGH WITHOUT CHANGE TO
Seattle, Tacoma and Sound Points
$3.00 DAYLIGHT EXCURSIONS San Diego and Back
EVERY SUNDAY AND WEDNESDAY.
PACIFIC COAST STEAMSHIP CO.,
Main 47 624 SOUTH SPRING STREET A2233

BIG 3 BEAR BEAVER ROSE CITY
The San Francisco and Portland SS. Co.
Next Sailing Sept. 8th.
San Francisco, Astoria, Portland.
Rates to
$8.35 Upper Deck SAN FRANCISCO $7.55 Saloon Deck
All rates Include Berth and Meals.
Sailings Sept. 3, 10, 15, 20, 25, 30. Oct. 5, 10, 15, 20, 25, 30.
C. O. KRUEGER, Dist. Pass. Agt., 517 S. Spring St.
Phones: Home A3781; Main 1904.

SAN FRANCISCO PORTLAND
S. S. Roanoke and Yucatan alternate, sail every TUESDAY
SAN FRANCISCO, SANTA BARBARA, PORT SAN LUIS
S. S. Santa Cruz sails every THURSDAY
SAN DIEGO STEAMER sails every MONDAY
Passenger Stations 101-135-175
Make reservations early
North Pacific Steamship Co.
604 S. Spring St.
Phones: Home 10761—Main 8131

American-Hawaiian S. S. Co.
"The Panama Canal Line"
Regular Freight Service
Westbound from New York 19 Days to Los Angeles
S.S. "COLUMBIAN," September 3rd.
S.S. "GEORGIAN," September 10th.
Eastbound from Pier "A," Los Angeles:
S.S. "NEVADAN," September 11th.
S.S. "ISTHMIAN," September 24th.
601 California Bldg., Los Angeles.
Main 8447 Home 60878

AUSTRALIA
and NEW ZEALAND
SYDNEY via TAHITI and WELLINGTON. Sailings from San Francisco every 28 days.
S.S. MAITAI (8000 tons) sails Sept. 16.
S.S. MOANA (10,000 tons) sails Oct. 14.
S.S. WARAMA (11,500 tons) sails Nov 11.
UNION S. S. CO. of N. Z. LTD.
Gen'l Office, 979 Market St., San Francisco.
Or All Local Agents.

HOLLAND AMERICA LINE
DIRECT TO ROTTERDAM
Twin-screw Sailings carry U. S. Mail.
*Rotterdam...Sept. 19|N. Amsterdam Sept. 26
*Potsdam...Sept. 25|Noordam.....Oct. 6
*Sails 10 a. m.
Hugh R. Rice Co., Security Savings Bank.
Thos. Cook & Son, 110 S. Spring St.
German-Amer. Steamship Agency (Inc.)
Chas. S. Brown, Mgr., 7th & Spring Sts.

In Mexico.

THE ESPERANZA IS REOPENED.

Work Resumed at Great El Oro Mining Property.

Other Plants Scheduled to Start Again Shortly.

Mexico's Industrial Activity About to Recommence.

BY GEORGE ADDISON HUGHES.

[BY DIRECT WIRE—EXCLUSIVE DISPATCH.]

MEXICO CITY (Mex.) Sept. 2.—Resumption of industrial activity in Mexico began today with the reopening of the Esperanza mine at El Oro following a four-months' suspension of mining throughout the republic. The Esperanza mine was once Mexico's greatest gold and silver producer. Shortly before the beginning of the revolutions the property netted its French and English owners nine million dollars in one year. It was the last mine to close in Mexico, operations ceasing in April, and is the first to reopen.

Charles Hoyle, a nephew of John Hays Hammond, is manager, and Alexander Gardner, a Los Angeleseman, is superintendent. Three thousand men employed at the mine are being put back to work as fast as they can answer the general recall. Many are yet in the United States.

Machinery wrecked during the revolution is to be replaced immediately traffic is resumed over the Mexican Railway with Puerto Mexico. A shipment held up there is valued at $500,000. Delay in receiving it has, however, not retarded preliminary operations at the mine.

There is an influx of mining men here en route back to work. Other mines scheduled to reopen this month include the Dos Estrellas, the El Oro and the Mexico mines, all controlled by European capital.

TWO DESTROYERS START FOR MEXICO.

[BY A. P. NIGHT WIRE.]

VALLEJO (Cal.) Sept. 2.—Torpedo boat destroyers Whipple and Truxton sailed from Mare Island navy yard today for San Diego, where engineering tests will be held previous to their joining the Pacific flotilla off the coast of Mexico. The destroyers Hopkins and Lawrence, which arrived in San Francisco today, are expected to come to the navy yard for repairs.

SEE STABILITY FOR MEXICO.

BRYAN AND WILSON EXPECT GENERAL ELECTION TO BE CALLED SOON.

[BY A. P. NIGHT WIRE.]

WASHINGTON, Sept. 2.—Confident that a general election in Mexico will be held soon, President Wilson and Secretary Bryan have expressed to Provisional President Carranza their satisfaction with the rapid progress being made in restoring tranquility in the southern republic. Although they realize reconstruction days will be fraught with many delicate situations, administration officials are convinced that the present government is rapidly acquiring stability and believe no counter revolution of importance is to be expected.

Official dispatches bear out this view. Order is being maintained and business is being generally resumed. One message commented on the arrival in Mexico City from the United States of a through Pullman sleeper—the first in nearly two years, revolutionary operations having paralyzed railroad traffic ever since Madero was overthrown.

Paul Fuller, a personal representative of President Wilson, will confer tomorrow or Friday with Gen. Carranza on the future relations between the United States and the Carranza government. Recognition is not now expected to be given until a definite programme is agreed upon by all factions for the election.

No differences, it was authoritatively learned today, have arisen between Carranza and the American government concerning the closing of the port of Vera Cruz. The act is construed as friendly and as resulting from a desire to increase customs revenues at other Mexican ports.

SURRENDER OF ARMS.

National Palace and Other Points in Mexico City Receive Thousands of Weapons by Noon.

[BY A. P. NIGHT WIRE.]

MEXICO CITY, Sept. 2.—Thousands of arms of every variety and of various epochs were turned in today at the national palace, the citadel and the foreign legation, in conformity with the decree of the military authorities that all arms be surrendered. The time for surrender expired at noon. One room in the Brazilian legation is completely filled with arms and ammunition.

A meeting of Constitutionalist generals was held at the national palace tonight to discuss the methods to be used in calling for general elections in accordance with the plan of Guadalupe.

Fabela Confident of Peace.

[BY MEXICAN CABLES AND A. P.]

VERA CRUZ, Sept. 2.—Isidro Fabela, Foreign Minister in the Cabinet of Provisional President Carranza, who arrived here today to visit his father, who is ill, insisted that the differences between Gen. Villa, President Carranza, Gen. Maytorena and the other Constitutionalist leaders had been settled and that normal conditions prevailed in the capital.

FLEET TO REMAIN AT VERA CRUZ.

[BY A. P. DAY WIRE.]

WASHINGTON, Sept. 2.—No warships are to be taken away from Mexican waters at present and transfer of command of the fleet from Rear-Admiral Badger to Rear-Admiral Fletcher has been postponed until next month.

WIRELESS PLANS WAIT FOR FRANCE.

ENGLAND AND GERMAN ACCEPTANCE SHOWN BRITISH AMBASSADOR.

[BY A. P. NIGHT WIRE.]

WASHINGTON, Sept. 2.—Sir Cecil Spring-Rice, the British Ambassador, after a conference with Counselor Lansing at the State Department today, said that the wireless censorship had been adjusted as unofficially outlined two days ago.

The British Ambassador was shown a copy of the note sent by Sir Edward Grey to the State Department accepting its proposal that the Tuckerton (N. J.) and Sayville (L. I.) wireless stations should be opened to all belligerents, coded messages to be censored by American naval officers. He learned also that Germany had accepted the proposal.

The Washington government is waiting a reply from France before issuing new instructions, and officials were confident the plan would be approved.

San Francisco Hotels

HOTEL STEWART
San Francisco
Geary St., above Union Square. European Plan, $1.50 a day up. American Plan, $3.50 a day up.
New steel and concrete structure. Third addition of one hundred rooms just completed. The Stewart now has 350 rooms with 250 connecting baths. Solid comfort and convenience. A high-class hotel at very moderate rates. In the center of theater and retail district. On car lines transferring to all parts of city. Electric Omnibus meets all trains and steamers.
Full particulars from our Special Representative.
D. F. ROBERTSON, Steamship Dept.
Calif. Savings Bank, Spring and Fourth Streets, Los Angeles.

SAN DIEGO
Stop at the Hotel St. James
EUROPEAN PLAN
11 Stories, Steel and Concrete. Center of Business District, Sixth St. Bet. E and F.
RATES—1 person from $1.00. 2 persons from $1.50. W. D. CHURCH, Mgr.
FREE AUTO BUS MEETS ALL TRAINS AND STEAMERS.

Los Angeles Hotels

Hotel Darby
WEST ADAMS—AT GRAND
LOS ANGELES.
Highest class family hotel in the West. Table d'hote Dinners included in price of rooms. Breakfast and lunch a la carte. Rates very reasonable.

Superb Routes of Travel

UNION DOUBLE TRACK PACIFIC
HURRY
Last EXCURSION Eastbound This Season
Sept. 4, 5, 9, 10, 11, 1914
Let us arrange Sleeping Car Reservations, Etc.
H. O. WILSON, GENERAL AGENT, NO. 120 WEST 6TH STREET.
Phones 60954 Main 8323

The American Flyer
GREAT NORTHERN RAILWAY
Plan to Visit
Glacier National Park
This Summer.
Vacations, $1.00 to $5.00 per day.
Tours by Auto, Stage, Horseback or Afoot.
Fishing, Boating, Camping.
Stopovers permitted on all through tickets to Eastern points.
SPECIAL LOW ROUND TRIP RATES
Get Illustrated Booklet and Full Information from
J. W. PHALON, T. F. & P. Agent, 606 S. Spring St.
Telephones: Broadway 1318—Home F1264.

EXCURSION RATES EAST
WRITE OR CALL FOR DATES, ETC.
C. A. THURSTON, G. A., C. & N. W. RY.
605 SOUTH SPRING STREET, L. A.

Happenings on the Pacific Slope.

Incubus.

UNIONS' POLICY CALLED RUINOUS.

Thirteen-Million-Dollar Loss Laid to Their Doors.

Business in San Francisco Given a Black Eye.

Plants Moved from the City Cursed by Agitators.

[BY A. P. NIGHT WIRE.]

SAN FRANCISCO, Sept. 2.—Efforts of the Federal Industrial Relations Commission today to learn from witnesses if working conditions which organized labor has brought about in the shipbuilding industry here have resulted in a loss of business developed conflicting answers.

Sam J. Eva, a local shipbuilder, declared that local shipbuilders had lost at least thirty-five contracts totaling about $13,000,000 because they could not compete with eastern builders, who enjoy a longer working day.

"And the local bids were made on the basis of exchanging old dollars for new ones merely to keep the plants busy," he added.

Mr. Eva has had several differences with union-labor organizations regarding working conditions in his plant.

On the other hand John A. McGregor, another shipbuilder, said he did not believe that in the long run working conditions here had much to do with the loss or gain of business. Efficiency in local ship yards, he testified, was much higher than in many eastern yards where longer hours are worked.

Both Mr. Eva and James Tyson, a lumberman who is opposed to the closed shop, declared that many industries have moved away from San Francisco because of labor conditions. Mr. McGregor knew of no iron work that had left here on that account.

After Mr. Tyson had several strikes among his lumbermen and sailors here removed away all of his plants except one. He testified that many of his non-union workers were assaulted up to a year ago and then "both armies became worn out and quit."

"The wrecking crew of the local building trades council was very bitter," he said in telling of one strike. "They came near to having to call out their morgue crew, which I understand they have."

Among the exhibits Mr. Tyson filed with the commission was a newspaper clipping quoting from a graduation day speech President Wilson made at Princeton several years ago in which he touched on the question of labor unions. The clipping was not read.

Mr. Tyson said he had no objection to his men organizing if they would permit non-union men to work with them and not call strikes.

"What can a laboring man who has a just cause do to further that cause if he does not strike?" asked William O. Thompson, counsel for the commission.

"I cannot conceive of such a condition," Mr. Tyson replied.

Both Mr. Tyson and L. H. Sly, a local contractor, who operates on the open-shop plan, complained that union men restricted their output. Among the men charged with doing this were roofers, hodcarriers and calkers.

The commission will close its public hearings for San Francisco tomorrow and during the ensuing two days investigate the Asiatic immigration problem in executive sessions.

SLY'S EXPERIENCE.

Conducting an open-shop business here is not to be accomplished without difficulties, Mr. Sly told the commission.

Whenever Mr. Sly desires brick, fire escapes or cornice work, he said, he has to buy such material under a fictitious name, or send someone who is not known to be associated with him after it. Firms selling material to Mr. Sly or any other employer of non-union labor would be boycotted by the unions, the witness said.

Despite these drawbacks, Mr. Sly said he was well satisfied to continue employing unorganized labor for it is his belief that it does more work than union labor at a lower rate.

The witness declared that during the term of Mayor P. H. McCarthy, which he termed the "labor administration," several attempts were made by city officials to tie up his work. Citing a case where the electrical work on a contract was condemned, he said he proved by inspectors outside the city service that the work was done properly and then warned the city inspector, through an attorney, that the work would have to be passed within twenty-four hours.

"We got it passed," Mr. Sly testified, "after taking off two taps and scraping off a little enamel to save the face of the city electrical department."

Mr. Sly said that under non-union conditions his cost of construction had increased 50 per cent in the last sixteen years. P. H. McCarthy testified yesterday that union labor had decreased the cost of building here. R. W. Burton, business agent of the Iron Molders' Union, next told how the eight-hour day was brought into effect here, beginning June 1, 1910.

KILLS WIFE; WOUNDS HIMSELF.

Daughter of Sacramento Capitalist Is Victim of Her Husband After Family Quarrel.

[BY A. P. DAY WIRE.]

SACRAMENTO, Sept. 2.—Mrs. Adolph D. Flucker, daughter of Peter Bohl, a Sacramento capitalist, was shot through the heart at noon today by her husband, who then turned the gun on himself and fired three shots into the region of his heart. Hospital physicians say that Flucker cannot recover.

Flucker and his wife had been quarreling for some time and she informed him she was going to leave him. He waited in front of their apartment today and when she appeared he shot her. Walking several steps away he fired once at his head and missing, then shot three times into his breast. Flucker is a grocery clerk. He had been married six years.

The Gale at Nome.

[BY A. P. DAY WIRE.]

SEATTLE (Wash.) Sept. 2.—No news was received today from Nome, Alaska, where a heavy gale yesterday compelled ships in the roadstead to run to sea and threatened to undermine buildings on the beach. The weather office has a report of continued low barometer.

LORD PERCY BAGS SPECKLED DUCK.

BRITISH SPORTSMAN IN ARCTIC GETS SPECIMEN SUPPOSEDLY EXTINCT.

[BY A. P. NIGHT WIRE.]

SAN FRANCISCO, Sept. 2.—Information received here from Alaska says that Lord William Percy, the well-known naturalist and sportsman, who left San Francisco several months ago for a hunting trip in the Arctic, has bagged a "spectacled" eider duck, which had been supposed to be extinct.

Lord Percy reached the Yukon region on the United States revenue cutter Bear. A. F. Zipf of St. Michael, in a letter to a California friend, tells of the naturalist's quest.

"The native who went with him," the letter says, "told me that Lord Percy crawled on his stomach for half a mile to get the bird—the male of a pair. Capt. Cochrane of the Bear tells me that when His Lordship got he duck to the ship he wouldn't allow anyone to touch his precious prize; in fact, he would only permit its inspection from a distance."

AFTER LUMBER MEN.

Federal Attorney at San Francisco Starts Grand Jury Investigation of the Pacific Coast Trade.

[BY A. P. NIGHT WIRE.]

SAN FRANCISCO, Sept. 2.—The Federal grand jury today began an investigation into the Pacific Coast lumber trade at the request of John W. Preston, United States Attorney, who charges that the producers, jobbers and retailers of the Coast are parties to agreements in restraint of trade under the Sherman anti-trust act.

Among today's witnesses was James H. Tardy, an independent retail dealer, whose testimony tended to show that there is an association of wholesale dealers and an association of retail dealers both having membership in a common organization alleged to be in existence for the purpose of making prices.

"I am convinced," said Preston today, "that the lumber interests of this State and Oregon and Washington are guilty of illegal practices in marketing their product. I feel that I have a clear case against them. Investigations made so far disclose that, beginning with retailers, there are wheels within wheels in the lumber monopoly."

The government's probe into the rise in sugar was brought to a close today as far as the taking of testimony is concerned, the final witness being Charles P. Leege, a director in a Honolulu refinery company. The District Attorney said tonight that he expects no indictments to be returned here as a result of the investigation. An investigation into he methods of the so-called "fish trust" will be undertaken by the grand jury tomorrow.

NO OREGON INQUIRY.

[BY A. P. NIGHT WIRE.]

PORTLAND (Or.) Sept. 2.—No Federal investigation of the lumber industry in Oregon has been ordered, according to United States District Attorney Clarence L. Reames.

"Nobody has charged that anti-trust laws are being violated by firms or individuals engaged in the lumber business in Oregon, so far as this office is aware," said Mr. Reames.

THE WEATHER BACK EAST.

Severe Storms Break the Heat Wave Over the Great Lakes Region, but the West Is Hotter.

[BY DIRECT WIRE—EXCLUSIVE DISPATCH.]

CHICAGO BUREAU OF THE TIMES, Sept. 2.—The heat wave over the lake region was broken last night by severe storms, which did much damage in Central Illinois. Chicago's maximum was 76 deg., rising from 66 deg., the low point of the night. The Ohio Valley is up to 86 deg., but the Mississippi Valley is much cooler. Eastern and Western Canada are 8 deg. warmer than the Southwest. The Western States are hotter. Other temperatures:

City—	Max.	Min.
Abilene, Tex.	86	68
Boise, Idaho	94	56
Boston, Mass.	90	72
Buffalo, N. Y.	74	68
Calgary, Alberta	80	36
Chicago, Ill.	76	60
Denver, Colo.	76	46
Dodge City, Kan.	80	54
Duluth, Minn.	80	50
Durango, Colo.	80	42
Galveston, Tex.	90	82
Havre, Mont.	76	38
Helena, Mont.	80	40
Huron, S. D.	72	46
Jacksonville, Fla.	92	74
Kansas City, Mo.	76	58
Knoxville, Tenn.	86	70
Memphis, Tenn.	86	74
Modena, Utah	82	46
Montreal, Quebec	82	68
Moorhead, Minn.	70	50
New Orleans, La.	88	76
New York, N. Y.	90	72
North Platte, Neb.	76	42
Oklahoma City, Okla.	74	68
Pittsburgh, Pa.	86	72
Rapid City, S. D.	72	40
Roswell, N. M.	82	60
St. Louis, Mo.	74	68
Salt Lake City, Utah	86	58
Sheridan, Wyo.	76	30
Swift Current, Sask.	74	32
Tampa, Fla.	92	72
Washington, D. C.	96	72
Williston, N. D.	70	44
Winnipeg, Man.	58	50

START ON MISSION.

Belgians With a Report for President Wilson On Alleged German Atrocities Leave London.

[BY ATLANTIC CABLE AND A. P.]

LONDON, Sept. 2.—The Belgian commission appointed by King Albert to go to the United States and present to President Wilson a report on alleged violations of international law conventions by Germany left London this afternoon for Liverpool, and will sail tomorrow from that port on the Celtic for New York.

The commission is headed by Carton de Wiart, the Belgian Minister of Justice. M. de Wiart and M. Vandervelde, members of the commission, and Mme. Vandervelde delivered addresses today before French and Belgian clubs on the alleged German atrocities in Belgium.

Sunlight Intensified
By Reflection from Ocean Beach and Desert Sand produced by Pulpex Walls and Mineral Lacker. Granulated Reflecting Ray Ceiling. Tired and Weary Eyes Inspired Vision and Rid Pain. Reliefo Relief is found in Mulnes Eye Remedy. Mild and Harmless. If you Wear Glasses, Try Murine. Doesn't Smart. Feels Fine. Acts Quickly. In an Eye Tonic, compounded by Oculist. Not a "Patent Medicine"—but used in successful Physicians' Practice for many years. Now dedicated to the Public and sold at 25c Per Bottle. Murine Eye Salve in Aseptic Tubes, 25c and 50c. Sold by Druggists. For "Book of the Eye" free, write to Murine Eye Remedy Co., Chicago.

Figures That Tell Their Own Story

SUNDAY ADVERTISING in AUGUST, 1914

THE TIMES
620,536 Lines

Display	Classified
394,324 lines	226,212 lines

SECOND PAPER
471,380 Lines

Display	Classified
325,178 lines	146,202 lines

THIRD PAPER
256,102 Lines

Display	Classified
173,082 lines	82,020 lines

THE TIMES' LEAD

Over Second Paper
149,156 Lines.

Over Third Paper
364,434 Lines.

The exceptional merit of The Times circulation enables advertisers to secure not only a large but an attentive, appreciative and responsive audience, and merchants, brokers, agents and general tradesmen who desire to reach a maximum number of buying readers at a minimum cost cannot afford to ignore the pre-eminent value of The Times as a publicity medium.

Legal.

NO RECEIVER FOR OIL LANDS.

Government Given Setback in Suit to Recover Title.

Charge of Fraud in Patents Held to Be Baseless.

Kern Company Operators Win an Important Victory.

[BY A. P. NIGHT WIRE.]

SAN FRANCISCO, Sept. 2.—The legal fight of the United States government to recover title to large parcels of California oil and mineral lands received its second serious setback today at the hands of Judge Maurice T. Dooling of the United States District Court, when he denied the application of the government for the appointment of a receiver of Kern county oil lands worth over $10,000,000. The government sustained its first defeat in its efforts to cancel patents to such lands last June, when Judge Dooling held that President Taft's withdrawal of oil and mineral lands was legally ineffective.

In denying the government's application for a receivership for the Kern county lands, comprising 10 acres and operated by five different companies, Judge Dooling pointed out that the plea of the government that the patent to the acquisition of the lands by the operating companies was "tainted with fraud" was baseless in that they had invested vast sums of money in the development of the lands in good faith and as far as the evidence discloses were new operators in "good faith."

The Federal attorneys grounded their application for a receivership upon the charge that the "Hawk location" under which all of the defendants entered upon the land was obtained fraudulently through dummies by O. W. McCutchen, one of the original locators of the "Lone Star" claim filed in 1900 and which in the same land now is litigated. Judge Dooling gave little weight to the government's contention, stated in his opinion that "Hawk location" filed on in 1913 was without fraud in that the location was made, legally, simply to secure further title to the lands originally "compromised within the area of the 'Lone Star' location." The opinion virtually holds that the use of dummies to secure title previously held legally is not illegality.

In summing up the opinion read "The whole situation is too close to warrant the court in disturbing at this time the possession of the operating companies whose good faith and beyond question and who have expended vast sums in developing the previously unproved and possibly worthless.

"Even if the original acquisition of the lands was tainted with fraud, it is doubtful if the companies now in possession, who bought the land in good faith, can be denied legal title. The companies now operating the wells on the 160 acres are the Four Midway Company, the Maricopa Syndicate Company, the Spreckels Company and the General Petroleum Company.

FRENCH LEFT YIELDS.

But in Center Successes Are Alternate and Battle Continues, Says Dispatch From Paris.

[BY A. P. DAY WIRE.]

WASHINGTON, Sept. 2.—A dispatch dated last night from Paris to the French Ambassador gives a summary of a three-day battle along the extended front. It says:

"Our troops press forward little by little in the Vosges. In the region of Ham, Vervins and St. Quentin a battle has been continuing for three days.

"In the center there has been alternate successes and checks, and a general battle still goes on. On the left the French forces have had to yield ground, but they have remained unbroken."

London.

KRUPP GUNS DO THE WORK

Germans Used Them as Surprise at Liege.

A Correspondent Writes of Them With Respect.

Belgian Sorties Made to Take Some High Officer.

[BY ATLANTIC CABLE AND A. P.]

LONDON, Sept. 2.—The Boulogne correspondent of the Express sends to his paper the following:

"A French artillery officer who has just arrived wounded from the front spoke with the greatest respectfulness regarding the new siege guns which the Germans are using. He says the gun uses a new and highly explosive shell which has a most devastating effect.

"This new gun and shell were recently developed at the Krupp works and the fact hat the Germans had it was kept a profound secret until it was brought into action at Liege, Namur and Louvain.

"'In all my experience I have seen nothing like it,' declared the French officer."

SORTIES FROM ANTWERP.

The Daily Mail correspondent at Abbeville, France, telegraphed:

"The Germans have installed quick-firers in the villas all around Antwerp in order to prevent further sorties. A Belgian detachment of 350 men was surprised by a squad of these machine guns which killed all but fifty of them. These particular guns were installed in a parish church.

"One of the principal objects of the Belgian sorties is to secure a distinguished German prisoner to exchange for Gen. Leman, whom the Belgian King and his counsellors desires to get back.

"There are many wild manifestations in Antwerp, where crowds continuously cheer the English residents and officials.

"King Albert has given a decoration and a commission to George Leysen, an eighteen-year-old boy scout, who is in charge of the boy scout work of spy detection at Antwerp. Leysen personally caught eleven spies and also killed a German cavalryman at Malines and captured another."

FIGHTING IN GALICIA.

The announcement from Vienna that preparations have been made for the evacuation of Lemberg, the capital of Galicia, in view of the inevitability of an approaching Russian occupation, is the first official admission that the Austrians have been worsted in the prolonged fighting in Galicia. Moreover, Russian accounts from this field of operations have been continually cheerful. Even the defeat of Russians by the Germans in East Prussia has not abated the optimism of Petrograd. The Russian chief of the General Staff calls the affair merely a reverse, due to the unexpected appearance of heavy German reinforcements, accompanied by siege guns, apparently from the fortresses of Thorn and Grandenz.

Nothing so complete as the present censorship of news from the actual

Baron Von

CALIFORNIA HO UNDER AR

[BY ATLANTIC C

LONDON, Sept. 2.—Baron Lewis von Horst of Coburg, Germany, was arrested in London today on the charge of espionage and placed in one of the concentration camps as a prisoner of war.

Baron von Horst has extensive hop interests in California. He is a brother of Clement von Horst and married a daughter of D. J. Portulli of New York.

A friend who visited Baron von Horst says he is charged with circulating a manifesto advising the Irish not to enlist in the British army. Baron von Horst denied this.

Both the baron and Clement von Horst are well known in financial and social circles in San Francisco.

For several years past the baron has made his home in London, where his business interests have been large. One of his latest enterprises was the establishment of a string of moving picture theaters.

For a number of years he has been one of the active supporters of a London committee which devotes its energies to opposing Andrew Carnegie and his peace plans. In the avowed belief that Mr. Carnegie was attempting to bring about a union between the United States and Great Britain. He was associated in this work with Miss Lillian Scott Troy of San Francisco, who has appeared several times before the Foreign Relations Committee of the Senate at

BUSINESS NOT AF

The publication in The Times la of 9324 inches of paid advertising ness conditions have not been distu

In the issue mentioned The Tim inches over the corresponding Sund most as much paid advertising as th combined.

Last Sunday's Times contained than its next nearest local contem "Liner" advertisements than the to two Los Angeles morning papers pu

It is not at all remarkable for m of the volume of advertising regular crease their advertising business, bu gain over the tremendous volume of ponding issue of 1913 is indeed a no

The stability and pulling power martly responsible for the regularity merges its local contemporaries in th and the overwhelming preference ford to ignore the pre-eminent val of The Times as a publicity me dium.

fic Slope.

Legal.

RECEIVER FOR OIL LANDS.

nment Given Setback in it to Recover Title.

e of Fraud in Patent Held to Be Baseless.

Company Operators an Important Victory.

[BY A. P. NIGHT WIRE.]

FRANCISCO, Sept. 2.—The ht of the United States gov- to recover title to large par- California oil and mineral eived its second serious set- day at the hands of Judge T. Dooling of the United District Court, when he de- application of the govern- r the appointment of a Re Kern county oil lands worth 6,000,000. The government d its first defeat in its ef- ancel patents to such lands when Judge Dooling held esident Taft's withdrawal of mineral lands was legally in-

nying the government's ap- for a receivership for the unty lands, comprising 160 d operated by five distinct e, Judge Dooling pointedly the plea of the govern- that the patent to the acquis- the lands by the operating as was "tainted with fraud" eless in that they had in- east sums of money in the de- t of the lands in good faith far as the evidence disclosed e operating in "good faith." ederal attorneys grounded pplication for a receivership charge that the "Hawk lo- under which all of the de- entered upon the land was fraudulently through dum- G. W. McClutchen, one of the locators of the "Lone Star ed on in 1900 and which was e had now in litigation ceiling gave little weight s rnment's contention, stating ption that "Hawk locatio in 1911 was without fraud e location was made, as simply to secure further tim lands originally comprise e area of the "Lone Star h The opinion virtually hol use of dummies to secure viously held legally is not as

aming up the opinion read ole situation is too cloude t the court in disturbing s the possession of the opera panies whose good faith i question and who have e vast sums in developing las y unproved and possibly

if the original acquisition o e was tainted with fraud, ful if the companies now h n, who bought the land h th, can be denied legal title mpanies now operating th than 160 acres are the Pacific Company, the Maricopa the Sprecklels Company General Petroleum Corp

LEFT YIELDS.

Center Successes Are Al- and Battle Continues, State h From Paris.

[BY A. P. DAY WIRE.] INGTON, Sept. 2.—A ca ted last night from Paris t ch Ambassador gives a sum a three-day battle along s front. It says: roops press forward little b the Vosges. In the region o ervine and St. Quentin th e been continuing for thre

e center there has been a uccesses and checks, and th attle still goes on. On the French forces have had n und, but they have remained

ures That ell Their wn Story

SUNDAY DVERTISING AUGUST, 1914

THE TIMES 20,536 Lines ay Classified lines 229,212 lines

COND PAPER 71,380 Lines ay Classified lines 146,302 lines

HIRD PAPER 56,102 Lines ay Classified lines 89,020 lines

TIMES' LEAD

ver Second Paper 149,156 Lines.

Over Third Paper 364,434 Lines.

ceptional merit of The irculation enables adver- o secure not only a large- ttentive, appreciative au- ve audience, and most- brokers, agents and manu- en who desire to reach the n number of buying read- minimum cost cannot af- nore the pre-eminent value Times as a publicity me-

London.

KRUPP GUNS DO THE WORK.

Germans Used Them as a Surprise at Liege.

A Correspondent Writes of Them With Respect.

Belgian Sorties Made to Take Some High Officer.

[BY ATLANTIC CABLE AND A. P.]

LONDON, Sept. 2.—The Boulogne correspondent of the Express sends to his paper the following:

"A French artillery officer who has just arrived wounded from the front spoke with the greatest earnestness regarding the new siege guns which the Germans are using. He says the gun uses a new and highly explosive shell which has a most devastating effect.

"This new gun and shell were recently developed at the Krupp works and the fact hat the Germans had it was kept a profound secret until it was brought into action at Liege, Namur and Louvain.

"'In all my experience I have seen nothing like it,' declared the French officer."

SORTIES FROM ANTWERP.

The Daily Mail correspondent at Abbeville, France, telegraphed:

"The Germans have installed quick-firers in the villas all around Antwerp in order to prevent further sorties. A Belgian detachment of 350 men was surprised by a squad of these machine guns which killed all but fifty of them. These particular guns were installed in a parish church.

"One of the principal objects of the Belgian sorties is to secure a distinguished German prisoner to exchange for Gen. Leman, whom the Belgian King and his counsellors desires to get back.

"There are many wild manifestations in Antwerp, where crowds continuously cheer the English residents and officials.

"King Albert has given a decoration and a commission to George Leysen, an eighteen-year-old boy scout, who is in charge of the boy scout work of the detection at Antwerp. Leysen personally caught eleven spies and also killed a German cavalryman at Malines and captured another."

FIGHTING IN GALICIA.

The announcement from Vienna that preparations have been made for the evacuation of Lemberg, the capital of Galicia, in view of the inevitability of an approaching Russian occupation, is the first official admission that the Austrians have been worsted in the prolonged fighting in Galicia. Moreover, Russian accounts from this field of operations have been continuously cheerful. Even the defeat of Russians by the Germans in East Prussia has not abated the optimism of Petrograd. The Russian chief of the General Staff calls the affair merely a reverse, due to the unexpected appearance of heavy German reinforcements, accompanied by siege guns apparently from the fortresses of Thorn and Graudenz.

Nothing so complete as the present censorship of news from the actual battle line in France has been known since the beginning of the war.

The significance of the removal of the German military headquarters from Coblenz to an unknown destination is difficult to estimate, but the change is regarded as highly interesting.

The announcement by a Paris paper that fourteen German staff officers have been captured and interned at Nimes is the first intimation of this incident. It may possibly be significant, although it is not said where the Germans were taken prisoners.

The Russian Embassy here has though it desirable formally to deny reports of pogroms at Vilna, which it attributes to German and Austrian sources. The Embassy has received a dispatch from Petrograd declaring that these reports are without foundationa and that Vilna is perfectly calm. The Christian and Jewish population are working together for the relief of the wounded.

The Prince of Wales relief fund today passed the $10,000,000 mark.

NEWFOUNDLAND RESERVES.

British Admiralty Decides Increase Not Necessary With the German Fleet Bottled Up.

[BY ATLANTIC CABLE AND A. P.]

ST. JOHNS (N. F.) Sept. 2.—As the results of an improved British naval situation resulting from the blockade of the German fleet in its port in the North Sea the British Admiralty, after accepting an offer by the Newfoundland government to increase the existing force of naval reserves among the Newfoundland fishermen from 600 to 1000 has decided that the increase will not be required and that it will not be necessary to continue in active service 400 out of 600 men who responded to the call to arms at the beginning of August and assembled here.

GERMANS ATTACK SIOUX INDIANS.

WANDERING RED MEN FROM AMERICA TASTE EXCITEMENT IN MUNICH.

[BY ATLANTIC CABLE AND A. P.]

LONDON, Sept. 2.—William Arthur of Lander, Wyo., accompanied by nine Sioux Indians, who were attached to a circus which was performing in Trieste when the war broke out, reached London today after many exciting adventures.

In relating his experiences, Mr. Arthur said that in crossing Austria he had seen many persons suspected of being spies killed by infuriated mobs. Among them were some women. At one town he witnessed the arrest of 300 Servians, who were charged with poisoning wells. They were lined up before walls and shot.

At Munich, according to Mr. Arthur, the Indians were badly mauled by a mob before the police were able to afford them adequate protection. The mob had raised the cry that the Indians were spies.

OIL BURNS IN OKLAHOMA.

About Three Hundred Thousand Barrels Destroyed in Cushing Fields in Fire Caused by Lightning.

[BY A. P. NIGHT WIRE.]

CUSHING (Okla.) Sept. 2.—Fires in the Cushing oil fields started today by lightning destroyed approximately 300,000 barrels of oil and a number of steel tanks. The loss is estimated at $400,000.

Several hundred thousand barrels of oil were destroyed last week in the same field by fires of similar origin.

Baron Von Horst.

CALIFORNIA HOP GROWER UNDER ARREST AS A SPY.

[BY ATLANTIC CABLE AND A. P.]

LONDON, Sept. 2.—Baron Lewis von Horst of Coburg, Germany, was arrested in London today on the charge of espionage and placed in one of the concentration camps as a prisoner of war.

Baron von Horst has extensive hop interests in California. He is a brother of Clement von Horst and married a daughter of D. J. Portulli of New York.

A friend who visited Baron von Horst says he is charged with circulating a manifesto advising the Irish not to enlist in the British army. Baron von Horst denied this.

Both the baron and Clement von Horst are well known in financial and social circles in San Francisco.

For several years past the baron has made his home in London, where his business interests have been large. One of his latest enterprises was the establishment of a string of moving picture theaters.

For a number of years he has been one of the active supporters of a London committee which devotes its energies to opposing Andrew Carnegie and his peace plans, in the avowed belief that Mr. Carnegie was attempting to bring about a union between the United States and Great Britain. He was associated in this work with Miss Lillian Scott Troy of San Francisco, who has appeared several times before the Foreign Relations Committee of the Senate at Washington in opposition to the ratification of Anglo-American arbitration treaties.

Baron von Horst attained prominence in the suffrage agitation in England by appearing many times as a bondsman for women accused of breaking the peace. He speaks English without an accent, having been taken at the age of 5 years to America, where he was educated.

The baron is confined in the concentration camp at Olympia. Today he sent a request to see Richard Westcaott of the American Consulate.

WILL APPEAL TO BRYAN.

[BY A. P. NIGHT WIRE.]

SACRAMENTO, Sept. 2.—Clement Horst, wealthy hop grower and brother of Baron von Horst, who was arrested in London as a German spy suspect, left for San Francisco this morning to appeal through the Federal officers there for the release of the baron. He will appeal also to Secretary of State Bryan. Horst said he cabled his brother some time ago suggesting that he come to the United States, because the use of the title of baron to his name might involve him in trouble.

The baron replied that he was not afraid, as he was taking no part in the conflict.

Horst said that the baron was an American citizen at one time, because both of their parents, though they came from Germany, were citizens of this country before the birth of the children. Horst did not know, however, whether the baron had changed his citizenship upon acquiring his title.

BUSINESS NOT AFFECTED BY WAR.

The publication in The Times last Sunday of the enormous volume of 9324 inches of paid advertising clearly indicates that local business conditions have not been disturbed by the war in Europe.

In the issue mentioned The Times not only made a gain of 1403 inches over the corresponding Sunday of last year, but it printed almost as much paid advertising as the two other local morning papers combined.

Last Sunday's Times contained 2724 more inches of advertising than its next nearest local contemporary, and 1022 more separate "Liner" advertisements than the total number printed by the other two Los Angeles morning papers put together.

It is not at all remarkable for newspapers which print only half of the volume of advertising regularly published in The Times to increase their advertising business, but for this newspaper to make a gain over the tremedous volume of advertising printed in the corresponding issue of 1913 is indeed a notable achievement.

The stability and pulling power of The Times' circulation is primarily responsible for the regularity with which this newspaper submerges its local contemporaries in the volume of advertising printed; and the overwhelming preference of local business men for The Times as an advertising medium makes it plain that the only sure way of developing profitable sales, moving goods, and reducing the cost of distribution in Los Angeles and contiguous territory is through The Times' advertising columns.

Divertissement.

BRITISH CRUISER CHASES VESSEL.

Pursuit Takes Place in View of New York Shore.

Kronprinz Wilhelm's Capture Reported by Consul.

North German Lloyd Liner May Be at Bermuda.

[BY A. P. NIGHT WIRE.]

NEW YORK, Sept. 2.—The hawk-like watch which British cruisers have maintained on New York harbor was continued today when the cruiser Suffolk chased a departing vessel within view of shore observers at the Highlands. The vessel was the Van Hogendorp of the Atlantic fruit line, flying the Dutch flag. On sighting her the Suffolk displayed signals ordering her to stop instantly. The Van Hogendorp was then several miles off and her officers either did not see the Suffolk's signals or disregarded them.

"Within a minute the cruiser gave chase. Shore observers saw the span of water between the two craft grow shorter rapidly. Presently the Van Hogendorp stopped; a small boat put out from the cruiser and officers boarded the steamer. Forty-five minutes later the small boat returned and the Suffolk sent the international code message:

"'T. D. L.,' which means, "wish you a pleasant voyage."

The Norwegian steamer Obidense, bound for Jamaica, also was chased by the Suffolk but paid no attention to the cruiser's repeated signals to stop as she was within the three-mile limit. The cruiser chased the steamer for an hour and finding then that the Obidense still held her course close to shore, abandoned the pursuit and headed off shore.

Reports were current here today that British cruisers had succeeded in capturing the Kronprinz Wilhelm, the German liner which has been roaming the seas since her sudden departure from this port a day or so before war was declared between Germany and England.

Sir Courtenay Bennett, the British Consul-General here, had heard the rumor and made inquiries during the day, but said tonight that he had been unable to confirm it from any source. The Kronprinz Wilhelm, a North German Lloyd liner, was taken as a war prize to Bermuda, according to the reports.

The Kronprinz Wilhelm sailed from New York with darkened lights and all the coal she could get aboard a day or so before the declaration of war between Germany and Great Britain. She has not yet been reported as arriving at any port. The impression prevailed at the time of her departure that her mission was to furnish coal to German cruisers in the North Atlantic.

The steamer Hellig Olav arrived today from Copenhagen, Christiania and Christianasand with 1050 passengers. Among the passengers was Hans Nolsle, a newspaper proprietor in Omaha.

The Cunarder Carpathia, with 504 passengers, nearly all of them American tourists, reached New York this afternoon from Malta, Messina and Naples.

At Naples the Carpathia was made over, so far as her passenger accommodations were concerned, all space being made into one class. Her funnel was painted lead-color and other changes were made to disguise her appearance.

Sunk by Mine in North Sea.

[BY ATLANTIC CABLE AND A. P.]

LONDON, Sept. 2.—The steamer Drifter Eyric, engaged in mine sweeping operations in the North Sea, struck a mine this morning and went to the bottom in three minutes. Six members of her crew are missing; five were saved.

AMERICANS NEED MONEY AT OSTEND.

[BY ATLANTIC CABLE AND A. P.]

LONDON, Sept. 2.—The American Embassy was advised today that 200 Americans are stranded at Ostend and unable to get their checks cashed. Ambassador Page is making an effort to get money to them.

CRUISER FOR FERRY BOAT.

The Tennessee Is to Transport American Refugees From Havre to England to Aid Exodus.

[BY ATLANTIC CABLE AND A. P.]

PARIS, Sept. 2.—It has been decided to use the American cruiser Tennessee for the transportation of Americans from Havre to England. The British port probably will be Southampton. This ferry service will begin as soon as the Tennessee reaches Havre from Falmouth. The necessity for such a ferry service by the Tennessee is found in the fact that there are so many Americans in France today wanting to get quickly to England that the channel steamers cannot accommodate them all.

As soon as it is known when the Tennessee will reach Havre, the French government will arrange for special trains from Paris to move the Americans. There are here today a large number of other Americans who have come from Switzerland and who also want to get to England.

MANY BELGIAN PRISONERS.

Germany Said to Have Taken Four Thousand at Liege, American Representative Is Told.

[BY A. P. DAY WIRE.]

WASHINGTON, Sept. 2.—Germans took 4000 Belgian prisoners at Liege, according to personal letters received today by Representative Metz of New York.

"My mail from friends in Germany today," said Mr. Metz, "convinces me that the second reserves are not yet called out, for I know a number of men in Germany who are 47 or 48 years old who are still at their work. The first line is from 18 to 45 years."

Representative Metz today received from Rotterdam and transmitted to Secretary Bryan advices that Germany has raised the embargo on exportations of dyestuffs, but not on pharmaceutical products.

For a Torpid Liver.

"I have used Chamberlain's Tablets off and on for the past six years whenever my liver shows signs of being in a disordered condition. They have always acted quickly, and given me the desired relief," writes Mrs. F. H. Trubus, Springville, N. Y.—[Advertisement.

Optimistic.

THINKS GERMANS ARE FALTERING.

PARIS PAPER SAYS ADVANCE SHOWS HESITATION.

Official Announcement Is Made at the French Capital That Part of the Invading Army in Belgium Is Moving Eastward Into the Fatherland.

[BY ATLANTIC CABLE AND A. P.]

PARIS, Sept. 2.—Commenting on the war situation today the Temps says:

"It is not the few troops which the Germans can push ahead that can besiege Paris. The important point is the center where we perceive a hesitation. The German troops are out of breath, and one of their army corps has been transferred toward their eastern frontier. It is probable that we have in front of us on the center forces diminished by fatigue, by our fire and by withdrawals to reinforce the East Prussian army.

"In any case, our contingents have had their vacancies filled and their ammunition replenished, while the enemy is encountering great difficulty in getting supplies."

MOVEMENTS IN NORTH.

"In the north there are no signs of hostile troops at Arras, Lille, Bethune, Douain and Lens," according to an official announcement made today.

"Parts of several German army corps in Belgium," the statement continues, "are moving eastward into Germany.

"In Lorraine our advance continues on the right bank of the Sanon. In the south the situation is unchanged. In upper Alsace the Germans appear to have left. Before Belfort there is only a thin curtain of troops.

"Another German cavalry corps has pushed on as far as the line from Soissons to Anizy Lechateau. In the region of Rethel and of the Meuse the enemy is inactive.

"A German cavalry corps marching toward the Forest de Compeigne on the left wing of the allied forces engaged the English Tuesday, September 1. The English captured ten guns."

A dispatch from Antwerp to the Havas agency reports that by decree of the government all foreigners who were not registered August 1 must leave the city at once.

The Petit Parisien today says that fourteen German staff officers have been captured and sent to Nimes in the Department of Gard.

The number of wounded arriving at different points shows that the fighting in the north continues with great violence. Yesterday 700 wounded soldiers arrived at Cherbourg, 500 at Orleans, 200 at Briancon and 200 at Paris. Nearly all of them had wounds in the legs or arms.

The number of prisoners also is considerable. One convoy of 748 has arrived at Nimes, another of 480 at Troyes and 100 at Clermont Ferrand.

American Trading Checks — Hale's Good Goods — 341-343-345 S. Broadway — American Trading Checks

Silk and Lingerie Dresses

Values to $15 — Sizes 14 and 16 — All Good Styles

$3

Values to $15.00 — Sizes 34 to 44 — All Good Colors

The Greatest Dress Sale of the Year

Today we offer a lot of dresses at $3.00 each. Many that were originally priced at $12.50 and $15.00. This season's models in poplin, charmeuse, messaline and crepe—plain colors and figured effects, popular colors, such as taupe, rose, navy, tan, terra cotta, wistaria and black. Lingerie dresses of sheer materials in a variety of the season's best styles. Sizes 14 to 16 misses' and 34 to 44 for women. First choosing will be best. Choice of the lot $3.00.

Domestics and White Goods Specially Priced

These Items for Today Only—Quantities Limited

BERKELEY CAMBRIC—36 inches wide, No. 100, the best-known and most popular white cambric on the market. Sold at 15c and 20c ordinarily. Special today, the yard.... 11½c

LONGCLOTH—of extra fine quality, yard wide. Soft, smooth and even; white as snow. The regular 15c grade, today, bolt of 12 yards for $1.35

NAINSOOK—mercerized finish, full yard wide—an imported fabric of extra fine texture; quality worth 25c. Today, box of 12 yards for $1.75, or by the yard..... 15c

CANTON FLANNEL—medium weight— bleached, twilled back, soft, fleecy nap; firm and serviceable; an excellent value at 12½c. Today, the yard 10c

CANTON FLANNEL—extra heavy weight, double twilled back and extra fleeced face; very firm. An unusually good value at 15c. Today, the yard 15c

OUTING FLANNEL—heavy weight, double-napped, bleached a pure lily white; excellent for infants' wear. The regular 15c grade, today, the yard 11½c

DIAPER CLOTH—22 or 24 inches wide; soft finished, bleached, sanitary diaper cloth of excellent quality. Usually priced at $1.00. Today, bolt of 10 yards for 79c

RUBBER SHEETING—yard wide, guaranteed acid proof; Kleinert's best rubber sheeting. Frequently sold at $1.25. Today, the yd. 89c

BABY SPREADS—spreads for baby cribs; satin Marseilles, pure white, in beautiful designs. Regular $1.75 value, today, each $1.00

$1.25 House Dresses 95c

House dresses for women, of crepe, percale or gingham, good colors and neat patterns, high or low neck, long or short sleeves. Sizes 34 to 44. House dresses well worth $1.25. Today on third floor, 95c each.

Lingerie Waists $1.65

Newest Models

Recent arrivals in lingerie waists of crepe, voile, marquisette and organdie; also shadow laces, long and short sleeve models, semi-tailored and elaborately trimmed styles for dressy wear. Every new idea in sleeves and collars; sizes 34 to 44. Very special at $1.65 each.

Silk and Wool Sweaters $4.95

Regular Value $5.95

Silk and wool sweaters for misses and women; in green, cardinal, black and silver and red and silver; sizes 36 to 44. Regular value $5.95. Today, on third floor, $4.95 each.

$1.00 and $1.50 Parasols 69c

An assorted lot of parasols in plain colors and combinations, long handles, good frames. Regular prices $1.00, $1.25 and $1.50. Just 28 in the lot. On sale today at 69c each.

Fiber Silk Hose 29c

Fiber silk boot hose for women; high spliced heel, double sole and toe; black only; all sizes; more durable than thread silk hose; all sizes. Good 50c value on sale in Hosiery section, third floor, 29c pair.

New 50c Braid Pins 35c

Plain braid pins, large loop end, flat or half-round shell and amber effects; smooth and perfect. The proper braid pin so much in demand. 50c values, today, 35c each.

3 Pounds 35c Coffee 90c

40 American Trading Checks

Our special from our tea and coffee section today is three pounds of our regular 35c coffee for 90c and 40 American trading checks free with each purchase of three pounds for 90c. Come in and try a cup of our coffee—it is free.

NOTION SPECIALS

Sleeve-on Dress Shields, No. 4 only—Perfect in every way; made with net sleeves; can be worn with any garment. Regular 50c value, today only, pair 25c

25c Set of 5 Magic Curlers for 15c

Eclipse Collar Stay for Tango Collars—Six stays to a card. Today, the card 3½c

Flexible Celluloid Hair Pins—waved shell; six pins to a box. Today, the box 10c

6 Papers of 2c Pins, Today 5c

To Cure Salt Rheum and Scaly Skin

A Most Effective Treatment Quick in Results

It is simply great to use S. S. S. for the blood and get a fine, new, healthy skin, no more salt rheum, itching, scales, eczema, tetter nor any other skin affliction. What a world of satisfaction! Perhaps you have greased and painted for years with mere temporary relief.

The trouble is in your blood and merely appears on the surface because the skin is a natural outlet. In time the tiny nerve threads in the skin lose their energy, the tissue cells break down and nature must have help. Now, the skin is but a network of tiny blood vessels, nerves and a modified form of mucous membrane in which blood impurities are prepared for elimination.

And it is only by supplying skin texture with new and purified blood that the constant outpouring of impurities is checked.

Get a bottle of S. S. S. today of any druggist. Use this splendid, purely vegetable blood cleanser and get rid of all skin troubles.

Avoid substitutes. Don't accept them. Write The Swift Specific Co., 109 Swift Bldg., Atlanta, Ga. for their wonderful book on skin diseases.

Legal.

BEFORE THE RAILROAD COMMISSION OF THE STATE OF CALIFORNIA.

In the Matter of the Application of the HAWTHORNE ELECTRIC & WATER COMPANY, a corporation, for the following, to-wit:

An order authorizing the immediate issue of capital stock, for the acquisition of certain properties;

An order authorizing the immediate issue of certain of its bonds for the discharge of certain obligations of applicant;

An order authorizing the future issue of its bonds.—Application No. 1276.

NOTICE OF HEARING.

NOTICE IS HEREBY GIVEN that the Railroad Commission of the State of California has set a hearing in the above-entitled matter before Commissioner Edgerton for Tuesday, September 3, 1914, at 10 o'clock a.m., in the Supreme Court Room, Bullard Block, Los Angeles, California, at which time and place all interested parties may appear and be heard.

By order of the Railroad Commission. Dated at San Francisco, California, this 1st day of September, 1914.

CHARLES R. DETRICK, Secretary Railroad Commission of the State of California.

DRS. SHORES & SHORES

The Reliable Doctors
Rooms 329-36 Henne Bldg., Third & Spring. Entrance 132 Third St., Los Angeles.
CHRONIC AND NERVOUS DISEASES A SPECIALTY FOR TWENTY YEARS.
MEN AND WOMEN
When you tell your troubles to a doctor you want to know WHO HE IS, and that he is reliable, and will keep your secret and treat you absolutely on the square. Low rates; easy payments. medicines free to patients. Get Busy and Get Well. Consultation, examination and advice free. Call or write today.
OFFICE HOURS: 9 a.m. to 8 p.m. Evenings, 7-8; Sundays, 10-13.

Unreserve Auction

W. O. TRASK, Auctioneer,
By A. ADERER, Sells
At 736 W. PICO ST., L. A.
Today, Sept. 3rd, 10:30 A. M.
A large number, late Models, used

Automobiles

such as PACKARD, WINTON, OAKLAND, STUDEBAKER, CHALMERS, MAXWELL, E. M. F., CADILLAC, TOURIST, HUDSON and other standard makes, 4-7 passenger TOURING CARS, ROADSTERS and RUNABOUTS, 1 BAKER ELECTRIC.

DEMONSTRATIONS
8 to 10 a.m. day of sale and during sale.
Cars will be offered with or without guarantees at option of purchasers.
DON'T MISS THIS CHANCE
To secure a good serviceable Car
AT YOUR OWN PRICE
25% cash deposit required on all purchases at time of sale.

AUCTION!

Now at Our New Store,
1053-5 MAIN ST., AT 11TH ST.
Regular auctions at our store every Tuesday and Thursday afternoons. Household goods. Consignments solicited. REED & HAMMOND.
F3545. Bdwy. 2860.

Rhoades & Rhoades

REAL ESTATE, LIVE STOCK, AND GENERAL AUCTIONEERS.
Guaranteed estimates on household furniture or bought outright for cash. Salesroom 1501-3-5 S. Main. Both phones—Main 1259; Home 25679.

Sale of Automobiles

Thursday, Sept. 3, at 10 a.m.
At 1317 So. Main St.
BY ORDER OF THE U. S. COURT
13 Autocar Trucks and 6 Ford Delivery Cars. Automobile accessories and complete office equipment.
J. J. SUGARMAN, Auctioneer.

Sunset Main 2582. Home F1767

What Have You to Sell?

Call us up for best bargains.
ARNOLD FURNITURE CO.,
7th and Los Angeles Sts.
830-32 South Main St.

AUCTION!

STROUSE & HULL,
Auctioneers.
324 Black Bldg. Main 2161—60506. Over 20 years solid experience.

AUCTION

J. J. SUGARMAN,
Auction and Commission House,
General Auctioneer,
Furniture, Merchandise, Fixtures, Office and Salesrooms, 113-114-116 Court St.
(Between Spring and Main)
Main 3114 —PHONES— F4819

THOS. B. CLARK

General Auctioneer and Importer of Antique Furniture.
840 SOUTH HILL STREET.
F1907, Broadway 1921.

AUCTION

THURSDAY, 10 A.M.
1055-1065 S. Main St., Near 11th.
Several large consignments of household furnishings, containing all different grades of goods. Oak cases upright piano, also piano player, davenport and settees, upholstered chairs, Morris chairs, sewing machines, Chinese tabourets, vases, etc. Nice parlor and living-room furniture, mahogany, oak and satin walnut bedroom furniture, three dining sets complete, bedding, lace curtains and portieres. Odd articles in bric-a-brac and furniture. Several nice brass beds, also heavy, continuous post beds in Vernis Martin, white enamel; steel springs, floss and felt mattresses, fine selections of large and small rugs. Buffets, bookcases, phonograph, sideboard, couches, lot of nice chairs and rockers, center tables, library tables, commodes, sanitary couches, dishes, aluminum ware sets, pictures, 2 fine gas ranges, refrigerators. Lunch at Noon.
F3545; Bdwy. 2860. REED & HAMMOND.

Auction!

SATURDAY 10 A. M.
1598 WEST JEFFERSON
Large arm rockers and chairs, upholstered in Spanish leather, fumed oak library table, pair $50 bead portieres, cut glass, Haviland dishes, hand-painted plates and dishes, bric-a-brac, silverware, two brass beds complete, Circassian walnut and oak dressers, sofa pillows, fine lot of bedding, good lot of pictures, fumed oak dining table and chairs, Axminster and body Brussels rugs, top oven gas range, cooking utensils, goods all fine and like new. West Jefferson car to door.
REED & HAMMOND.

AUCTION

Friday, Sept. 4th, 10 a.m.
Contents of 4-room bungalow, fine furniture, brass beds, rugs, etc. No. 413 E. 21st st. California Auction Com. Co.

THE TIMES CIRCULATION FOR AUGUST, 1914.

STATE OF CALIFORNIA, COUNTY OF LOS ANGELES, SS.:

Harry Chandler, Assistant General Manager of the Los Angeles Times, being duly sworn, declares that his oath that the following is a true and correct sworn record of the daily circulation of said newspaper for the month of August, 1914.

AUGUST, 1914.

		Copies.
August	1	78,840
August	2 (Sunday)	91,640
August	3	88,420
August	4	88,420
August	5	88,420
August	6	88,420
August	7	88,420
August	8 (Sunday)	88,600
August	10	88,760
August	11	88,760
August	12	88,760
August	13	88,760
August	14	88,514
August	15	88,520
August	16 (Sunday)	88,520
August	17	88,520
August	18	88,520
August	19	88,520
August	20	88,520
August	21	88,520
August	22	88,520
August	23 (Sunday)	97,000
August	24	88,520
August	25	88,520
August	26	88,520
August	27	88,520
August	28	88,520
August	29	88,520
August	30 (Sunday)	97,000
August	31	88,000

Daily average for every day of August... 86,671
Sunday only, average for August..... 95,100

HARRY CHANDLER,
Assistant General Manager, The Times.

Subscribed and sworn to before me this 2nd day of September, 1914.

[Seal.] T. L. CHAPIN,
Notary Public in and for the County of Los Angeles, State of California.

The Times is the only newspaper in Los Angeles that does not make a practice of permitting agents, newsboys and dealers to return unsold copies in its issue. Neither does it misbrand or predate its editions, or inflate its circulation by printing more copies than are actually necessary to supply its patrons.

The Times' entire circulation is practically net, and it is more genuine and superior in every respect to that of any other newspaper.

POSLAM HEALS ECZEMA, ITCH, RASH, PIMPLES

Poslam transforms ailing skin to skin clear and healthy in color and tone. With ease it eradicates eruptional affections that stubbornly resists treatment. At once the skin is soothed and comforted; itching stops. Soon it is seen that the trouble is under control. Then it disappears. Poslam's merit is easily proven overnight. The work it does in this brief time is often astounding.

Your druggist sells Poslam. For free sample write to Emergency Laboratories, 32 West 25th Street, New York.

Poslam soap used daily for toilet and bath is the easy means of improving skin and hair. 25 cents and 15 cents.

WE ARE MAKING

a special offer on a $8.00 set of teeth that we know cannot be equaled elsewhere under $15.00. We know it so well that we are willing to make you this proposition—bring us a sample of ANY dentist's $15.00 set of teeth and we will duplicate it for $4.00 or make you a $15.00 set free.

YALE DENTISTS, 446 South Broadway, Third Floor, Parmelee-Dohrmann Building

SACRIFICE SALE

The Piano you will need at Almost Half.

Johnston Piano & Organ Mfg. Co.

700 Sichel St., Los Angeles.

ASK FOR

Southern California

SUGAR

Colyear's

FIRE PROOF STORAGE

THE SAFEST PLACE to store your FURNITURE

Separate Locked Concrete ROOMS

$1.50 per Month and Up.

Main 1117—Phone Us—Home 60577

Auto Trucks for Moving.

COLYEAR'S VAN & STORAGE CO.

Warehouses 415-17-19 San Pedro Street Main Office, 609 So. Main St.

Take the NEAL DRINK HABIT TREATMENT.

945 S. Olive Street, Los Angeles. Phones: A4072; Bdwy. 4602.

Enlists.

MAUZY IN LINE FOR FREDERICKS.

SAYS HE WILL SUPPORT CAPTAIN FOR GOVERNOR.

Prominent San Francisco Business Man Declares Nothing Can Be Accomplished for the Progress of California Without a Republican State Administration.

[BY DIRECT WIRE—EXCLUSIVE DISPATCH.]

SAN FRANCISCO BUREAU OF THE TIMES, Sept. 2.—Byron Mauzy came out today with the statement that he will support Capt. Fredericks for Governor. Mr. Mauzy is one of the most prominent business men of San Francisco. He has served as Supervisor and is considered one of the most popular and efficient advocates of a good business administration of municipal and State governments. The members of the Fredericks Campaign Committee today were congratulating themselves upon receiving his support.

"I am advising all my friends to support Capt. Fredericks," said Mr. Mauzy, "because while I have always been a believer in progress within the Republican party, it seems to me we can accomplish nothing for the prosperity and progress of the State unless we have a strong Republican Congressional delegation at Washington and a strong Republican State administration.

"Through the instrumentality of the Republican party four years ago certain reforms were accomplished in California, most of which I heartily approved. This work having been done, it now behooves every Republican to see to it that California regains a place of power in national affairs. The State as the registration shows, is Republican. The overwhelming number, nearly a half-million, of Republicans, indicates beyond a doubt that the party in this State feels the imperative need of maintaining in Congress a strong representation which shall secure, in time, proper protection for the agricultural industries under a reasonable tariff.

"This State has been hard hit by the abolition of tariff on California's deciduous and citrus fruits, its dairy products, its beef and its manufactories. While we were putting into effect certain reforms that we thought necessary, we lost our seat in the national councils of the Republican party and that is what I find Republican leaders throughout the State seeking to regain. The time to start is now. Unless the Progressive party is eliminated at this election Republicans will find their efforts in this direction obstructed and perhaps frustrated in the Presidential election two years hence.

"Capt. Fredericks is a man who has already seen twelve years in public service. His capacity, his sense of justice, and all his sterling qualities of character have been fully tested. I believe that he will prove a Governor under whom the whole State will thrive and prosper."

NEVADA'S PRIMARIES.

Big Vote Is Cast Out of Number Registered and Congressman Roberts Is Renominated.

[BY A. P. NIGHT WIRE.]

RENO (Nev.) Sept. 2.—Incomplete returns from eighty-eight out of 243 election precincts show the renomination at yesterday's primaries of Congressman E. E. Roberts on the Republican ticket. Leonard B. Fowler of Reno is the Democratic nominee for Congress. Emmett Boyle was nominated for Governor on the Democratic ticket, to oppose Tasker L. Oddie, Republican incumbent, who had no opponent in the primaries. Out of a registration of 17,725 approximately 12,000 votes were cast with about 2000 outstanding in remote rural precincts.

Candidate.

SAYS WILSON WILL RUN AGAIN.

UNANIMOUS CHOICE OF PARTY, MARSHALL PREDICTS.

Vice-President in Formal Statement Discussing the Democratic Outlook Insists Executive Should Be Given Chance to Vindicate His Policies in Another Term.

[BY A. P. NIGHT WIRE.]

WASHINGTON, Sept. 2.—A published statement by Vice-President Marshall declaring that President Wilson would run for re-election in 1916 and would be the unanimous choice of his party aroused wide interest in Congressional circles today, but White House officials refused to make any comment.

In Democratic circles, however, it is taken for granted that the President will be a candidate, although it was stated that so far as is known he has not given the question any personal attention.

The renomination of several Senators and Representatives who have supported the President on the Panama tolls, the Mexican and other questions have encouraged Democratic campaign managers. In this connection particular attention was paid to the renomination of Representative Hardwick for Senator for Georgia. The praise of the President's Mexican policy in several of the Democratic State platforms recently also has been received with pleasure by the President's adherents.

The Vice-President's statement is a discussion of the Democratic outlook. The portion referring to the President reads:

"The Democratic party will have but one candidate for President in 1916 and his name happens to be Woodrow Wilson. He will have the entire and unqualified and united support of his party. Fair-minded Democrats will recognize that he is entitled to a chance for a second term to prove the utility of his policies.

"Lightning rods already up may as well be taken down and preserved for future use, Democratic lightning will not strike a rod in 1916."

NEW HAMPSHIRE PRIMARY.

Noone Leads Hutchins for Democratic Gubernatorial Nomination With More Towns to Hear From.

[BY A. P. NIGHT WIRE.]

CONCORD (N. H.) Sept. 2.—With forty-four small towns still to be heard from, Albert W. Noone of Peterboro was leading John C. Hutchins of Stratford tonight by the narrow margin of nine votes for the Democratic gubernatorial nomination.

Roland H. Spaulding of Rochester, who won the Republican nomination, continued to increase his lead over Rosecrans W. Pillsbury.

NEW TRIAD FOR EDITOR.

Appellate Court Grants Appeal of Plumas County Man in Longest Decision Ever Rendered by It.

[BY A. P. DAY WIRE.]

SACRAMENTO, Sept. 2.—Felix G. Hall, Quincy, Plumas county, editor, sentenced last November to nine years in San Quentin prison for the killing of Attorney John A. Boyle, was today granted a new trial in a decision from the Third District Court of Appeal. The decision is one of the longest ever rendered by the Appellate Court, containing approximately 9000 words. The court held there was a doubt as to the guilt of the defendant and also that the District Attorney by misconduct had prejudiced the jury.

Unnatural.

PARIS IS CALM; AWAITS STORM.

Rows of Chairs Before Cafes, Says Correspondent.

Believes British Wing Still Is Holding the Line.

Declares Wounded Bring in Trophies of Battle.

[BY ATLANTIC CABLE AND A. P.]

LONDON, Sept. 2.—"With the Germans so near there has not been a day in the last month when Paris presented the appearance of such complete calm," says the Paris correspondent of the Chronicle. "Many shops are open and rows of chairs have appeared before the chief cafes.

"The possibility of a German raid is slight. Solitary fortresses may perhaps be masked, but the attempt to cut down the Oise Valley towards Paris, except as a trivial raid, without first routing the masses of the army, is madness.

"We may assume therefore that if the Germans have faced eastward and turned their backs on the British and other forces gathering in Picardy (an old province in the north of France, but now forming the Department of Somme and part of Oise, Pas de Calais and Aisne,) they must either win an immediate victory or risk being caught between the hammer and the anvil. If they win they will still have to meet other armies, including the large garrison army. Common sense is shown in preparing against any contingency.

"No considerable change is perceptible in the military situation, but it is believed that the main French army and the British wing still hold the line. So far the German turning movement by Western Belgium, which cost enormous losses and risks, has been successful, but now the position is very different. The best Prussian and Hanover troops are now exhausted and the Germans have the main bodies of the allies to meet.

"The forts on which so many brains have been spent are not silenced. What prospective defeat, flight and piecemeal slaughter is open for the Germans?

"A brief official review just issued reveals the vast extent of this unprecedented battlefield, seventy-five miles long. Forty-five miles southwest from their main army, the allies blocked the German path.

"Whether the same British force is fighting on the Somme to the southwest or another, we do not know. Near Sedan the French force had to effect a slow retreat, but it repelled another German attack and, in so doing, inflicting heavy German losses. Fresh German reinforcements then appeared from Recrol, a fortified town in the Department of Ardennes, making toward . . . and fighting is now going on between . . and the Meuse.

"Many wounded continue to arrive in Paris, some with trophies such as swords and helmets.

"The Red Cross ladies here have been officially informed that twelve of their number were killed and that others are missing."

SWISS FINANCES ARE EXPLAINED.

MOBILIZATION EXPENSES COVERED BY A FIVE PER CENT. LOAN.

[BY A. P. NIGHT WIRE.]

WASHINGTON, Sept. 2.—Conditions in Switzerland, especially concerning finances, were discussed in a statement issued from the Swiss Legation today. It states:

"Covering the expenses of the mobilization, Switzerland has issued at 99 per cent. a loan of 30,000,000 francs at 5 per cent., payable in 1917.

"A moratorium has been declared until the end of August whereby foreclosures cannot be executed up to that time.

"Until the middle of August 200,000 Italian fugitives from Germany and France have crossed Switzerland. They were cared for en route and Italy sent a special delegate to thank the Swiss government.

"For the special benefit of American tourists the Swiss press published news of interest to them in English. The condition and spirit of the army are excellent.

"No attempt of any violation of Swiss neutrality is to be reported. The strictest measures have been taken against usury in the trade of foodstuffs."

FRENCH RELIEF FUND.

Organization Being Perfected in Washington to Aid the Refugees Now Pouring Into Paris.

[BY A. P. NIGHT WIRE.]

WASHINGTON, Sept. 2.—A French relief fund is being formed to assist sick and wounded refugees, not only French, but also Belgian, English and other nationalities now swarming into Paris and other cities. An organization will soon be perfected among the many people interested in French-American activities throughout the country. Meanwhile, subscriptions are being received by the French embassy in Washington, who will see that the funds are properly applied.

Reports reaching here from Paris and other places in France tell of the misery, particularly among the poorer classes, following in the path of the war.

WOUNDED IN PARIS ORDERED REMOVED.

[BY ATLANTIC CABLE AND A. P.]

LONDON, Sept. 3, 8 a.m.—A dispatch to the Chronicle from Paris states that orders have been issued for the removal of all wounded from Paris to Rennes and Nantes.

SAY AUSTRIANS RUINED HOSPITALS.

[BY ATLANTIC CABLE AND A. P.]

PARIS (Via London,) Sept. 3, 2:40 p.m.—A dispatch from Petrograd says the Novoe Vremya charges that during the bombardment of Belgrade the Austrians destroyed a maternity hospital, over which the Red Cross flag was flying, killing 100 children.

A Wonderful Sale---Marvelous Values

Baker's Great Aftermath Sale of

Women's Pumps

Regular $3.50 to $5.00 Values

Several Thousand Pairs — Thirty Different Styles

Women's welt sole Colonial pumps, patent colt, dull calf, Cuban heels. Regular value $4.00

$1.95

Women's new crossbar pumps, turn soles, satin vamps, with patent quarter. Regular value $5.00

$1.95

$1.95 Per Pair

Women's turn sole Colonial pumps, Louis-Cuban heels, patent vamp with satin quarter, also allover satin. Regular values $4.00

$1.95

Women's Colonial Pumps in patent and gunmetal; Louis-Cuban heels; turn soles. Regular value $3.50

$1.95

We're taking a big loss on these pumps to avoid carrying them over to next season. Not a single pair of these pumps that did not cost us more than (some of them double) the price we are asking you. The fact that our business methods require us to sacrifice these shoes rather than carry them over does not in any way lessen their value to you. They will not last long at this price. You can easily see the advantage in buying these pumps NOW.

Dr. Reed's Cushion Sole Shoes for Men $6 Values for $4.85

G. H. Baker

Largest Retailer of Shoes West of Chicago

Big Reductions On All Remaining Men's Oxfords

451 South Broadway
311 West Fifth St.

629 South Broadway

410 South Broadway
253 South Spring St.

Classified Liners.

Times Classified rates: The rate for Want Ads in the Daily Times is 1c per word insertion; in the Sunday issue, 1½c per word insertion; minimum charge, 25c; cash with order. The following classifications have the rate for which per word daily, 2½c per word Sunday; minimum charge 50c daily, 75c Sunday; "Personals," "Special Notices," "Classified Advertisements," "Rooms and Board," "Rooms Wanted," "Lost, Strayed and Stolen," "Financial," "Real Estate," "Automobiles," and "Help Wanted—Male," "Help Wanted—Female," "Situations Wanted—Male," "Situations Wanted—Female," "Agents and Canvassers," "Business Opportunities," "Educational," "Professional," "Machinery and Tools," "Miscellaneous," and "Wants and Exchanges."

The Times reserves the right to classify all advertisements under appropriate headings.

Minimum space for classified advertisements agreed for more than one insertion, 14 words.

Sunday real estate advertisements, to be classified properly, must be in The Times office by 6 o'clock Saturday night. Other classified "Want" or "To Lease," etc., received over counter or by 'phone until 11 p.m. Saturday. Ads received after closing hours for each division will be listed under heading "The Late to Classify." Rate same per word.

The Sunday circulation of The Times exceeds 60,000 copies, and more "Want" ads are printed in it on Sunday than in the five other issues combined.

Telephone your Want advertisements. Home "The Times," Main 8200, Home 10064, any day or night, and secure prompt and efficient attention.

The Times cannot guarantee accuracy or correctness in the setting of any kind of copy received by telephone advertisements.

The Times will not be responsible for more than one incorrect insertion of any advertisement ordered for more than one time.

Advertisers should retain receipts given by The Times in payment for "Liners," as no claims will be recognized without them.

The Times will not accept "phone or verbal orders to discontinue or change "Will Exchange" advertisements.

The Times constantly endeavors to receive patrons satisfactory and efficient service, and it is appreciative of complaints of any matter in connection therewith, and makes it a point to adjust promptly any material errors in the manner printed matter is handled.

"Be quick to kick if things seem wrong. But kick to us, and make it strong."

INSTANT SERVICE FOR TIMES PATRONS.

For the convenience of persons who may desire to supply or discontinue their regular copies of The Times, send communications to this newspaper, or leave "Help" and other advertisements (not to exceed twelve words) at the following branch offices, where receipts will be given and subscriptions taken. Collections will be made from these branches when sent.

Each piece of advertising copy must contain the name and address of the advertiser, number of insertions, and heading under which it is desired that the announcement be printed.

The hours are located as follows:

BRYSON BLDG., 146 S. SPRING ST. (Lobby near elevator.)

BROADWAY CENTRAL BLDG., 424 S. BROADWAY. (Lobby near elevator.)

BUMILLER BLDG., 429 S. BROADWAY. (Near elevator in lobby.)

COLUMBIA TRUST BLDG., 313 W. THIRD ST. (Near elevator in lobby.)

DELTA BLDG., 625 S. SPRING ST. (Lobby near elevator.)

GARLAND BLDG., 740 S. BROADWAY. (Near elevator in lobby.)

GERMAIN BLDG., 234 S. SPRING ST. (Lobby near elevator.)

GROSSE BLDG., SIXTH AND SPRING STS. (Near elevator in lobby.)

HIGGINS BLDG., SECOND AND MAIN STS. (In lobby near elevator.)

H. W. HELLMAN BLDG., FOURTH AND SPRING STS. (Near elevator, Fourth-street lobby.)

I. W. HELLMAN BLDG., 411 S. MAIN ST. (Next to U. S. Mail Box.)

HIBERNIAN BLDG., FOURTH AND SPRING STS. (Lobby near elevator.)

I. A. INV. BLDG., 728 S. BROADWAY. (Lobby opposite elevator.)

LANKERSHIM BLDG., 132 W. THIRD ST. (Lobby opposite elevator.)

LAUGHLIN BLDG., 318 S. BROADWAY. (Next to U. S. Mail Box.)

MARSH-STRONG BLDG., 5TH, SPRING AND MAIN (On elevator, shaft No. 4.)

MASON BLDG., FOURTH AND BROADWAY. (In lobby.)

MERCHANTS' TRUST BLDG., 207 S. BROADWAY. (Beneath U. S. Mail Box.)

O. T. JOHNSON BLDG., FOURTH AND BROADWAY. (Near elevator in lobby.)

PACIFIC ELECTRIC BLDG., 600-10 S. MAIN ST. (Lobby near elevator.)

SAN FERNANDO BLDG., 400 S. MAIN ST. (Lobby opposite elevator.)

The location of additional boxes will be published as they are installed.

IMITATING CONTEMPORARIES PLEASED COPY, AS USUAL.

SPECIAL NOTICES—

REDIPHONES—WE HAVE ON HAND A FEW OF these handy telephone attachments which are being distributed to newspaper men, which we value at 75 cents each, the company's price, delivered to us obtained advertising in THIS PAPER. Phone Main 8200 or Home 10064, and our representative will call and attach the "REDIPHONE," collecting at the same time for the amount agreed upon. The "REDIPHONE" only will be delivered to each purchaser.

NOTICE IS HEREBY GIVEN THAT MY WIFE Grace Masterson, having left my bed and board, I will not be responsible for any contracts made by her on and after this date, Sept. 1, 1914. CHAS. MASTERSON.

CLASSIFIED ADVERTISEMENTS For the real estate section of Sunday's Times will be printed under the heading of "To Let" to Classify" if not received before 2 p.m. Saturday.

CHIMNEYS CLEANED IN ONE OR TWO LOADS by the LOS ANGELES SANITARY CO. Phone inside or Wilshire 888.

FROM THIS DAY ON I AM NOT RESPONSIBLE FOR any bills or debts contracted by Mrs. Clara Moore Scott. E. SCOTT.

SIERRA CLUB, CLIMB OF MT. GRIFFITH, OVER Labor Day. Details unchanged. 1261 Pal.

FOR QUICK ACTION DROP ANSWERS TO Times "Liners" in Times letter boxes in the various offices. The locations of the boxes are printed in the first column of The Times "Liner" section.

PERSONAL—Business.

PERSONAL—MME. MASSON, The noted palmist of London, has come to America at 324 S. SPRING ST. She is truthful, successful, conscientious and reliable head reading from one of the deepest palmists of the day. PRIVATE CLASS PATRONAGE SOLICITED.

PERSONAL—HINDLEY, THE SPECIALIST, RETURNED. HEADINGS DAILY. 317 W. THIRD, NEAR HILL.

PERSONAL—WANTED ADDRESS OF CHAS. B. Furman, formerly residing on S. Union ave. Pasadena; a great inheritance. Send address before Sept. 4. Address R, box 97, TIMES OFFICE.

PERSONAL—DOCTORS, ATTENTION!— A good established practice in the best growing section of the city for sale. Cheap if taken at once. Address, going into sanitarium outside city. PRICE, 3818.

PERSONAL—LADIES, ARE YOUR HEADACHES, PAIN Chichester Pills, the Diamond Brand, are the best known as best, safest, always reliable. Take no other. Chichester Diamond Brand Pills are sold everywhere.

PERSONAL—WANTED, THE ADDRESS OF A. H. Rockwell, formerly of El Centro, Cal. Have a big deal waiting in Los Angeles for the fourth. Send address P, box 107, TIMES OFFICE.

PERSONAL—CLASSIFIED ADVERTISING PATRONS of The Times are requested to submit copy for advertisements in the Sunday issue as early as possible.

PERSONAL—PROF. ALTHOUSE, NOTED ASTROLOGER and palmist. Tells your life from cradle to grave; present position, highest grade of work. Readings by appointment only. 621 S. BROADWAY.

PERSONAL—WANT CONFIDENTIAL PERSON TO AID me in recovering $1000 due me. Only those who can call on men or 6 o'clock. NOLL, 1217 Howell.

PERSONAL—WANTED, THE ADDRESS OF G. W. Miller, Ontario, Cal. Have big deal on hand. Address R, box 43, TIMES OFFICE.

PERSONAL—MME. JOSEPH OF CHICAGO, PALMIST, 327 S. Hope; readings 50c. 522 Baker Bldg.

PERSONAL—SPECIALIST FOR WOMEN, CORSET, tailor. Suits all troubles. 321 W. FIFTH.

PERSONAL—IF YOUR HUSBAND DRINKS YOU can stop him at home treatment. LIQUOZOL, 221 W. 5th st.

PERSONAL—MME. GORDON, MASSEUSE, NOW with Kellogg Baths, 903½ S. BROADWAY. Bdwy.

PERSONAL—MAY WRITE TO YOUR MOTHER, OR some home. ADDR. I. H. D.

PERSONAL—MME. OSA, PALMIST, PSYCHIC, and life readings to city. 343½ S. SPRING.

FLORISTS AND NURSERIES—

Classified Liners.

Terms: Classified rates: The rate for inserting Want Ads in the Daily Times is 1c per word each insertion; in the Sunday issue, 1½c per word each insertion; minimum charge, 25c; except under the following classifications, the rate for which is 2c per word daily, 2½c per word Sunday; minimum charge 50c daily, 75c Sunday: "Agency Meetings," "Auctions," "Special Notices," "Church Notices," "Excursions," "Meetings and Banks," "Money to Loan," "Salary and Clubs," "Physicians," "Medical," "Detectives," "Tanatoriums," and "Baths and Massage."

The Times reserves the right to classify all advertisements under appropriate headings.

Minimum space for classified advertisements accepted for more than one insertion, 14 words.

Similar real estate advertisements, to be classified properly, must be in The Times office before 12 o'clock Saturday night. Other classified "Wants," "To Lets," etc., received over counter or by telephone until 11 p.m. Saturday. Ads received after regular hours for each division will be inserted under heading "Too Late to Classify." Rate 1½ cents per word.

The Sunday circulation of The Times exceeds 80,000, and more "Wants" are regularly printed in its columns than in the five other Los Angeles newspapers combined.

Telephone your want advertisements. Sunset up to 7 Times, Main 8200. Home 10261, any time 7 day or night, and secure prompt and careful attention.

The Times cannot guarantee accuracy or assume responsibility for errors of any kind occurring in classified advertisements.

The Times will not be responsible for more than one incorrect insertion of any advertisement ordered for more than one time.

Advertisers should retain receipts given by The Times to prevent for "linen," as no mistake can be rectified without them.

The Times will not accept 'phone or verbal orders to discontinue or change "till forbid" advertisements.

The Times constantly endeavors to render full value satisfactory and efficient service, and it will receive complaints of, and make a proper adjustment for any material error it may make in printed announcements.

Be quick to kick if things seem wrong. But kick to us, and make it strong.

INSTANT SERVICE FOR TIMES PATRONS.

For the convenience of persons who may desire to reply to classified advertisements printed in The Times, and communications to this newspaper, and have "Box" and other advertisements inserted, boxes letter boxes have been placed in various downtown buildings for this purpose, as indicated, and collections will be made from these boxes every hour.

Such plans of advertising copy must contain the name and address of the advertiser, number of inches and heading under which it is desired that the announcement be published.

The boxes are located as follows:

BRYSON BLDG., 148 S. SPRING ST. (Lobby near elevator.)

BROADWAY CENTRAL BLDG., 424 S. BROADWAY. (Lobby near elevator.)

BUHLLER BLDG., 420 S. BROADWAY. (Near elevator in lobby.)

COLUMBIA TRUST BLDG., 315 W. THIRD ST. (Lobby near elevator.)

DELPA BLDG., 426 S. SPRING ST. (Lobby near elevator.)

GARLAND BLDG., 740 S. BROADWAY. (Near elevator in lobby.)

GUNMAIN BLDG., 224 S. SPRING ST. (Lobby near elevator.)

GROSSE BLDG., SIXTH AND SPRING STS. (Near elevator in lobby.)

HIGGINS BLDG., SECOND AND MAIN STS. (In lobby near elevator.)

H. W. HELLMAN BLDG., FOURTH AND SPRING. (Near elevator, Fourth-street lobby.)

I. W. HELLMAN BLDG., 411 S. MAIN ST. (Next to U. S. Mail Box.)

HERRMAN BLDG. FOURTH AND SPRING STS. (Lobby near elevator.)

L. A. DY. BLDG., 710 S. BROADWAY. (Lobby rear of elevator.)

LANKERSHIM BLDG., 126 W. THIRD ST. (Lobby opposite elevator.)

LAUGHLIN BLDG., 315 S. BROADWAY. (Next to U. S. Mail Box.)

MARSH-STRONG BLDG., 9TH, SPRING AND MAIN. (On elevator, shaft No. 4.)

MASON BLDG., FOURTH AND BROADWAY. (In lobby.)

MERCHANTS' TRUST BLDG., 207 S. BROADWAY. (Next to U. S. Mail Box.)

O. T. JOHNSON BLDG., FOURTH AND BROADWAY. (Near elevator in lobby.)

PACIFIC ELECTRIC BLDG., 600-10 S. MAIN ST. (Lobby near elevator.)

SAN FERNANDO BLDG., 426 S. MAIN ST. (Lobby opposite elevator.)

The location of additional boxes will be published as they are installed.

IMITATING CONTEMPORARIES PLEASED COPY, AS USUAL.

SPECIAL NOTICES.

REDPHONE—WE HAVE ON HAND A FEW OF those handy telephone attachments which are being distributed in connection with coupon books. Call at the office and the coupons being redeemable in classified advertising in THE TIMES. Home Main 8200 or Home 10261, and our representative will call and explain the "REDPHONE" system. Remember, the coupons being redeemable at the same time for the regular daily rate. (See "REDPHONE" only will be delivered to each purchaser.

MAURICE B. HERSHEY GIVEN THAT MY WIFE Grace Matheson, having left my bed and board, I will not be responsible for any debts contracted by her on or after this date. Sept. 1, 1914. ISAAC MATHESON.

ADDITIONAL ADVERTISEMENTS

for the classified section of Sunday's Times will be printed under the heading of "Too Late to Classify" if not received before 8 p.m. Saturday.

OVERCOATS CLEANED IN ONE OR TWO LOADS at the LOS ANGELES SANITARY CO. Phone 9418 or Wilshire 860.

NOTICE THIS DAY ON I AM NOT RESPONSIBLE FOR any debts ordered or rendered by Mrs. Clara Simon. (Signed) E. R. SIMON.

SIERRA CLUB, CLIMB OF MT. GRIFFITH OVER Labor Day. Details unchanged. List full.

FOR QUICK ACTION DROP ANSWERS TO THOSE "Too Late to Classify" letters in the business offices of the buildings. The locations of the boxes are printed in the first column of The Times "Liner" section.

PERSONAL—Business.

PERSONAL—

MRS. MASSON,

Medical specialist of London, Eng., may be consulted at 1015 S. SPRING for those in need of expert attention. Unquestionable and reliable hand readings and the personal guidance of the day. Limited—CALL! PATRONAGE SOLICITED.

PERSONAL—

HENLEY,
THE SUCCESSFUL PSYCHIC,
READINGS DAILY.
317 W. THIRD, NEAR HILL.

PERSONAL—WANTED ADDRESS OF GEO. B. Evans, formerly residing on S. Union ave., 1 block south of 23rd st. Address this paper only, box 4. Address R. box 97, TIMES OFFICE.

PERSONAL—DOCTORS ATTENTION—

A good established practice in the best growing part of the city for sale. Cheap if taken at once. Address, owner, 1000 any assistance outside city. PHONE

PERSONAL—LADIES, ASK YOUR DRUGGIST FOR Dr. Richardson Pills, the Diamond Brand. Per. 22 years the best. Safest, always reliable. The Richardson Chemical Diamond Brand Pills are sold everywhere.

PERSONAL—WANTED, THE ADDRESS OF A. E. Hall, formerly of El Centro, Cal. Have a letter for him. Address F. box 167, TIMES OFFICE.

PERSONAL—CLASSIFIED ADVERTISING PATRONS of The Times are requested to submit copy for "Too Late to Classify" in the Sunday issue as early as possible.

PERSONAL—PROF. ALTHOUSER, NOTED ASTROLOGER, practices, palmist, reads of wrist. High class readings solicited. 621 S. BROADWAY.

PERSONAL—WANT CONGENIAL PERSON TO AGree to go to Phoenix to make a home. Only employed lady need call at noon or 6 o'clock. MOLLY Herald.

PERSONAL—WANTED, THE ADDRESS OF C. W. Grace Matheson, having left my bed and board, I will not be responsible for any debts contracted by her on or after this date Sept. 1, 1914. ISAAC MATHESON.

ADDITIONAL ADVERTISEMENTS

PERSONAL—IF YOUR HUSBAND DRINKS TOO much we can help him. Home treatment. LIQUOR CURE CO., 224 W. 5th st.

PERSONAL — MISS JOHNSON, MASSEUSE, NOW at 1015 S. Main, 703½ S. BROADWAY. 24yr.

PERSONAL—SAY, WRITE TO YOUR MOTHER, OR home folks. ANN L. H. D.

PERSONAL — MME. GRA, PALMIST, PSYCHIC. Gives true readings in city. 2415½ S. SPRING.

PERSONAL—

For quick action drop answers to Times "Too Late to Classify" letters in boxes in downtown office buildings. The locations of the boxes are printed in the first column of The Times "Liner" section.

FLORISTS AND NURSERIES—

FERTILIZERS

SHEEP FERTILIZER FOR LAWNS and flowers. GEORGE SCHONICK, 126 North Main. Phone 10261, Main 1268.

BUSINESS ANNOUNCEMENTS—

DISSOLUTION OF PARTNERSHIP.

Notice is hereby given that Francis Nolde and Gerard Hochmuth, copartners, doing business under the firm name of K. of George Nolde Grill, Ocean Park, have by mutual agreement dissolved said copartnership, and that neither of said copartners will be responsible for any debt contracted by said copartners or either of them with said copartnership from and after the date hereof.

Dated this 31st day of August, 1914.

FRANCIS NOLDE,
GERARD HOCHMUTH.

LET US COLLECT YOUR BAD BILLS. WE COLlect quickly. Result promptly. Ask no fee unless successful.

OCCIDENTAL COLLECTION CO.,
518 Bates W. Hellman Bldg.
Main 8128.

WANTED— Help. Male.

Space is not given under this heading to advertisements soliciting business patronage.

WANTED—

ten salesmen for something new in an acreage subdivision, to be put on by

THOMAS D. CAMPBELL & COMPANY.

We want ten land salesmen with automobiles who are capable each of organizing a small selling force of his own to sell one of the best-selling propositions we have ever put upon the market.

Please see Thomas D. Campbell, personally, between 9 and 9 o'clock a.m. this week only, at our office, Washington Bldg., Third and Spring.

WANTED—A TRAVELING REPRESENTATIVE TO look after outside sales; one who is capable of earning

$2000 TO $10,000 YEARLY.

We are developing a tract and subdividing $5,000 acres close to Los Angeles. Liberal contract given to an experienced, good salesman.

Apply W. R. LITTLE, Sales Manager, 1001-1002 Central Bldg., Sixth and Main.

WANTED — IMMEDIATELY, SEVERAL BRIGHT clerks for Los Angeles, $900 yearly; expense allowance; fine proposition. For successful coaching, by correspondence, MISS WILSON, 508 Citizens' National Bank Bldg. (See Instr. Adv.) Evening hours THURSDAY 7 to 8.

WANTED—A FIRST-CLASS CANDY MAKER; ONE who can do chocolates and bon bons only, and make a good variety of hard candies. Also able to keep the records if necessary. Wages a man who can take charge of a small factory. Address F. box 167, TIMES BRANCH OFFICE.

WANTED—

Man of standing, good appearance, strong personality, well educated to informally present a high-class proposition to exclusive people. Must have references. Address PR, box 512, TIMES BRANCH OFFICE.

WANTED—

TEN
SALESMEN
for
SOMETHING NEW
in an
ACREAGE SUBDIVISION,
to be put on by
THOMAS D. CAMPBELL & COMPANY.

We want ten land salesmen with automobiles who are capable each of organizing a small selling force of his own to sell one of the best-selling propositions we have ever put upon the market.

Please see Thomas D. Campbell, personally, between 9 and 9 o'clock a.m. this week only, at our office, Washington Bldg., Third and Spring.

WANTED—A TRAVELING REPRESENTATIVE TO look after outside sales; one who is capable of earning

$2000 TO $10,000 YEARLY.

We are developing a tract and subdividing $5,000 acres close to Los Angeles. Liberal contract given to an experienced, good salesman.

Apply W. R. LITTLE, Sales Manager, 1001-1002 Central Bldg., Sixth and Main.

WANTED — IMMEDIATELY, SEVERAL BRIGHT clerks for Los Angeles, $900 yearly; expense allowance; fine proposition. For successful coaching, by correspondence, MISS WILSON, 508 Citizens' National Bank Bldg. (See Instr. Adv.) Evening hours THURSDAY 7 to 8.

WANTED—A FIRST-CLASS CANDY MAKER; ONE who can do chocolates and bon bons only, and make a good variety of hard candies. Also able to keep the records if necessary. Wages a man who can take charge of a small factory. Address F. box 167, TIMES BRANCH OFFICE.

WANTED—

Man of standing, good appearance, strong personality, well educated to informally present a high-class proposition to exclusive people. Must have references. Address PR, box 512, TIMES BRANCH OFFICE.

WANTED—

Live energetic young salesmen, experience not necessary, but you must take our course of instruction. Costs you nothing. We have one of the best selling propositions in Los Angeles. If you are at all ambitious to double your earnings see us at once. Call 9 a.m. to 1 p.m. and talk it over with Mr. Darville,

HARRY H. CULVER CO.,
202 Hollingsworth Bldg.

WANTED—GOOD MAN FOR SHIPPING CLERK who understands motorcycle or bicycle parts; one who is honest, industrious and willing to work. S, box 40, TIMES OFFICE, giving age, previous experience, with wages.

WANTED—BOOK-KEEPER UNDER 30, WITH highest local references for position with large manufacturing concern; must be capable. Call MR. D'AULE, Reference Association, Lyceum Theater Bldg.

WANTED—A FEW CAPABLE MEN, WITH BUSIness experience, to call on business men; GOOD HOUSE AND INTERNAL REVENUE SERVICE. For successful coaching on this or at once see MR. HOFF, 311 Douglas Bldg., 3d floor, Washington Bldg., Third and Spring.

WANTED—TWO CLEAN CUT, BRIGHT OFFICE boys about 14-16, living at home, for positions with large corporations. Salaries $10 to start. Call MR. D'AULE, Reference Association, Lyceum Theater Bldg.

WANTED—YOUNG STENOGRAPHER FOR HOTEL; out of town, salary $50; room and board; steno-clerk, salary $60; room and board; also bookkeeper, $60. PACIFIC AUDIT & SYSTEM CO., 607 Bradbury Bldg., 3rd and Hill sts.

WANTED—50 MEN AND BOYS IMMEDIATELY, who play string instruments. No objection to beginners. Need not reside in Los Angeles. Can secure all kinds of work. Call or write, stating age, letter. Address R, box 72, TIMES OFFICE.

WANTED—BRIGHT BOY ABOUT 18 TO TAKE care of lawn; one who can drive auto part of time. Address F. box 167, TIMES OFFICE.

WANTED—YOUNG MAN TO WORK IN TIN SHOP; one that understands putting up gutters and leaders. J. WHEELER CO., 75 N. Dudley st., Pasadena.

WANTED—SALESMAN FOR EASTERN LINE FOR the first time; specialties; will travel by express mogul; local territory; give experience and references. GR, box 545, TIMES BRANCH OFFICE.

WANTED—MANAGER FOR IMPLEMENT BRANCH in country; must be experienced; give highest testimonials. Right salary. MR. D'AULE, Reference Association, Lyceum Theater Bldg.

WANTED—STENOGRAPHER, WHO IS RAPID typist, between 20 and 24 years old; good salary $60 with advancement. MR. D'AULE, Reference Association, Lyceum Theater Bldg.

WANTED—GOOD BOOK-KEEPER, 1-OR 2 EVENings per week to look after books in retail shoe store, apply in person to HARLET'S SHOE STORE, Inglewood, Thursday, or Phone Inglewood 184.

WANTED—VACUUM CLEANER SALESMEN, THE best on the market; $25 per week and $10 per sale. REEVES VACUUM CLEANER CO., 609 Crocker Bldg. Call 8:30 a.m.

WANTED—BOOK-KEEPER, 30 TO 35, FOR GENeral office; must be capable of taking charge; employer in city now; see MR. IBERS, California Audit and Adjustment Co., 606 Ferguson Bldg.

WANTED—A LIVE INTERGETIC SALESMAN, good salary, with chance for interest. 627 STORY BLDG.

WANTED—REPORTER IN CITY OF 15,000, PERmanent position to right party. State experience. Address box 91, TIMES OFFICE.

WANTED—BOY ABOUT 18 YEARS WITH WHEEL, to serve papers. $8 week. W. J. HITTSON, 539 Bryson Block.

WANTED—FIRST-CLASS MACHINE MAN FOR LONG BEACH SASH AND DOOR CO., Long Beach, Cal.

WANTED—GOOD CARPENTERS TO FIGURE ON finishing cottages. Apply at 2nd floor, Pantages Theater Bldg.

WANTED—HELPER IN AUTO REPAIR SHOP; must have experience of Ford cars. 1262 W. PICO.

WANTED—PAINTER TO DO A LITTLE JOB IN painting in exchange for dental work. Apply 324 HIGGINS BLDG. Phone 10459.

WANTED—MAN WITH SOME MEDICAL KNOWLedge to solicit; salary and commission; legitimate general proposition. LIQUOR CURE, 221 W. 5th st.

WANTED—FIRST-CLASS EXPERIENCED ENGINEER and fireman for shop. PHILLIPS HEATING CO., 1224 S. Figueroa.

WANTED—TAILOR, GOOD COAT MAKER, INSIDE. 151½ SAN FERNANDO ST.

WANTED—A GOOD LETTER FILLER FOR PAPER box factory. Apply 312 N. MAIN ST.

WANTED—A PRESSER ON CLOTHES. APPLY 929½ W. TEMPLE.

WANTED— Help, Male and Female. (Investment Required.)

WANTED—USE YOUR SPARE TIME TO BUILD up a mail order business of your own. We help you. Start in small; profits 2f opportunities. Particulars free. MUTUAL OPPORTUNITIES EXCHANGE, Buffalo, N. Y.

WANTED—CHARACTER WOMAN AND MAN TO play comedy leads, one who can sing preferred, small deposit required. Give phone. Address P, box 12, TIMES OFFICE.

WANTED— Help, Female.

Space is not given under this heading to advertisements soliciting business patronage.

WANTED—COOK, RANCH, FIVE TO EIGHT MEN, $35 etc.; cook, small restaurant, country, $35 etc.; two women for laundry work, hot springs, $30 and room; waiter, cafeteria, Pasadena, $18 a week; serving girls, cafeteria, country, $7 a week; chambermaid, country hotel, $25 etc.; cook and second girl, $30; school girl can earn $3 week, room and board; housework and kindergarten work, $25 etc.; cook and second girl, family, Pasadena, $30; cook and housework, country, nice child, will take woman with child, $25 etc.; housegirls, city and country, $25 etc., to $35 etc.

HUNTSMID BROS. & CO.,
116 E. Second st.

WANTED—LADIES AND GIRLS WHO PLAY guitar, mandolin, etc. Hiring agents in Southern California. Need not leave home. Good pay. Address at once, particulars free, letter. No canvassing. Address R, box 72, TIMES OFFICE.

WANTED—GIRL TO DO KODAK PRINTING, GOOD pay to one that can do the work. Address R, box 85, TIMES OFFICE.

WANTED — NURSE, INSTITUTION, $25 AND found; nursery girl, cafeteria; waitress in all kinds of female help wanted. Female Department, BIG FOUR EMPLOYMENT AGENCY, 206 East 2nd.

WANTED—WAHL ATTACHMENT TIPIST AND BILL clerk for permanent position; salary $45 start. Apply PACIFIC AUDIT & SYSTEM CO., 608 Pay Bldg. Third and Hill sts.

WANTED—WOMAN OR GOOD GIRL TO CARE for child and assist with housework. Apply to W. G. HERRICK, 320 E. Second st.

WANTED—GOOD STRONG GIRL FOR GENERAL housework in family, wages $30. HOME PHONE 74726.

WANTED—WHITE GIRL FOR GENERAL HOUSEwork, $20 per month, call 520 S. GRAMERCY Place.

WANTED—STAGE BEGINNERS, COACHED BY star; exceptional playing opportunity. Salary. Address R, box 10, TIMES OFFICE.

WANTED—EXPERIENCED DOG STRIPPER FOR KENnel; driving chop. Apply SANBORN-VAIL CO., 726 S. Hill.

WANTED — LADIES TO DO NEEDLEWORK BY yard or dozen. Call from 1 till 4. 132 W. ADAMS.

WANTED—STENOGRAPHER, BEGINNER CONsidered if intelligent, well educated and in practice. 447 DOUGLAS BLDG.

WANTED—TWO COLORED GIRLS, NEAT APPEARance, stylish, for motion picture business. Address F, box 881, TIMES BRANCH OFFICE.

WANTED—TEACHERS, CALIFORNIA, ARIZONA and Nevada, PACIFIC TEACHERS' AGENCY, 531 Douglas Bldg.

WANTED—FIRST-CLASS FINISHER ON MEN'S coats. Apply at 220 SAN FERNANDO BLDG.

WANTED — BUTTONHOLE MAKER. ONE THAT can run Reece. 514 S. SPRING ST., 9th floor, Broadway 7058.

WANTED—GIRLS IN CANDY DEPARTMENT. KAREN BECK CO., 600 Alice st.

WANTED—MAID FOR GENERAL HOUSEWORK in family of four. $25. PHONE 72125.

WANTED—A GOOD STEADY GIRL FOR GENERAL housework. HOME 74456.

WANTED—FINISHERS ON PINE COSTUME PANTS. POPKIN & NESTOR, 451 S. Spring.

WANTED— Help, Male and Female.

Space is not given under this heading to advertisements soliciting business patronage.

WANTED—MAN AND WIFE TO MANAGE A 70-room apartment-house; man does not need to give much of his time, however; salary $90 per month and per cent of earnings; free accommodations. MOUNT VIEW APTS., Fifth and Hope. Call this morning between 10 and 12.

WANTED—MAN AND WIFE, CHAUFFEUR AND cook, $70; man and wife, chauffeur, gardener and cook, $60. Call early. SWEDISH & GERMAN BUREAU, 101½ S. Broadway.

WANTED— Help, Male and Female. (To Learn Trades.)

WANTED—LEARN AUTO REPAIRING, DRIVING and machinist work; oldest reliable school; over hauling of all makes of cars under supervision of expert instructors; electricity and surveying taught by practical methods; place to work for room and board after school hours; assist graduates to positions. Call and be convinced. Catalogue free. NATIONAL SCHOOL OF ENGINEERING, 3110 W. Seventh. Established 1905.

WANTED—MEN AND BOYS TO LEARN TRADE OF automobiles, electricity, plumbing, bricklaying, without scholarship. UNITED TRADE SCHOOL, CONTRACTING COMPANY, 254 Aliso st.

WANTED—WE TEACH YOU AUTOMOBILE DRIVing and repairing in three weeks, our course is guaranteed; we teach in up-to-date cars. 1227 W. PICO ST. 54641.

WANTED—LEARN BEAUTY CULTURE. HAIR manufacturing, students wanted. LEADER COLLEGE OF HAIRDRESSING, 229 Mercantile Place. MRS. HARRIS.

WANTED— Help, Female.

NOTE.—Applicants for positions are advised not to send original recommendations in answer to ads. Send duplicates only.

Space is not given under this heading to advertisements soliciting business patronage.

WANTED— YOUNG WOMEN desiring PERMANENT POSITIONS as TELEPHONE OPERATORS

EXCEPTIONAL OPPORTUNITIES FOR ADVANCEMENT.

PACIFIC TELEPHONE AND TELEGRAPH COMPANY.

Sixth Floor, Bohman Bldg., 321 W. Seventh st.

WANTED—AT HAMBURGER'S, YOUNG WOMAN WHO THOROUGHLY UNDERSTANDS MAKING OF PATTERNS AND OPERATING PERFORATING MACHINE. ALSO EXPERIENCED ART NEEDLEWORK SALESWOMAN. APPLY AT SUPERINTENDENT'S OFFICE BEFORE 10 A.M.

WANTED—FIRST-CLASS FAMILY COOK CITY, $50; family cook, ranch, $40-$45, employer here; parlor maid and waitress, Pasadena, $25; another, $25; second maid, city, $25; $25; infants nurses, $25; French governess, country, $35; housegirls, Puente, Artesia, Santa Ana, San Gabriel, Fullerton; many city places; waitress, $7; another, $20 formal; chambermaid, 3 in day, $4 week. MISS PATTON'S EMP. OFFICE, 218 S. Broadway.

WANTED—AT HAMBURGER'S, EXPERIENCED MODELS, SIZES 38 AND 40. APPLY AT SUPERINTENDENT'S OFFICE BEFORE 10:30 A.M.

WANTED — COOK, PRIVATE FAMILY, RANCH, Woodford, Cal., $40; general housework girl for cool part of Arizona, $40; cook, small hotel, Coachella Valley, $40; second maid, Hollywood, $30; second housework, city, $30, $25, $20, $18; school girl can earn $3 week, room and board. HAWLEY EMPLOYMENT CO., 324 S. Broadway.

WANTED—THOROUGH STENOGRAPHER, $80; stenographer, book store experience, $60; stenographer, $60-$65; typist, $50; stenographer and assistant book-keeper, $65; speed typist experienced file clerk, $40; two high-class saleslad ies, $10; lace saleslady, $18. BRUNS, Reference Association, Lyceum Theater Bldg.

WANTED—2 HOTEL WAITRESSES, $25 FOUND, commercial house; counter waitress, country, fare paid; waitress, $6, confectionery; chambermaid, $25 month; 3 restaurant waitresses. TOURIST EMPLOYMENT OFFICE, 145 S. Spring st., room 210.

WANTED—CAPABLE, EXPERIENCED STENOGRAPher for high-class real estate firm in Trust and Savings Building; splendid opportunity for right party. Salary $12 per week, with increase. Give full description and references. Address P. box 650, TIMES BRANCH OFFICE.

WANTED—STENOGRAPHERS, BOOK-KEEPERS, telephone operators, salesgirls, clerks, etc., to register for positions. We have numerous calls for competent people constantly. See MR. IBERS, California Audit and Adjustment Co., 606 Ferguson Bldg.

WANTED—UNDERWOOD TIPIST, $45; REMINGton stenographer, $50; file clerk and general office assistant, $40, $50; lace and embroidery salesladies, $15; 2 high-class saleswomen, $20. PACIFIC CALIFORNIA COMMERCIAL SERVICE, 420 Brockman Bldg., seventh and Grand.

WANTED—TUCKER'S EMPLOYMENT AGENCY, 344 S. Hill, lady cook, beach, $60; cook, $50; found; cooks, call; leave address, candy clerks, waitresses all kinds, chambermaids, hotels, young women for serving girls, motion pictures, housegirls, pastry cooks, call, leave address.

WANTED—COOK AND DOWNSTAIRS, CITY REFerence, no serving, city, $40; parlor maid and waitress, city, $40; housework, country, $25; housework, city, $20 to $30.

HENDERSON EMPLOYMENT AGENCY,
313 West Third street.

WANTED—PROGRESSIVE HOUSEHOLD CLUB, child nurse, city, reference, $40; general housework, beginner, $20; $25; cook, $40; second girl and downstairs, $40; second girl, $30; general work in family, $30. BROADWAY AGENCY, 324½ S. Broadway. Phone 10459. Main 8243.

WANTED—GIRL FOR GENERAL HOUSEWORK, good plain cook, help with two children, $15 per week and 2 rooms; must be neat and tidy; wages $20. Phone 71858. 2307. COLLITA St.

WANTED—FAMILY COOK, $40; HOUSEGIRL, $30 in family, $40; child's nurse, country, $40; waitress, country hotel, $30; housework, $25; housework, $20 to $40. SWEDISH & GERMAN EMPLOYMENT, 101½ S. Broadway.

WANTED—STUDENTS ENROLLING DAILY FOR Gregg shorthand, book-keeping, telegraphy, English branches; position guaranteed. MACKAY BUSINESS COLLEGE, Main St., cor. Ninth. Day instruction course adv.

WANTED—TWO FRIENDS OR SISTERS GENERAL work, country, $35-5; man and wife, housework, chauffeur, family of 5, $75; cook, institution, $50; second girl, $30; cooking and housework, $35 up. MRS. MARVIN & MISS SHAW, 121½ S. Broadway.

WANTED—EXPERIENCED YOUNG WOMAN FOR general housework. No washing. Must have reference. No laundry work. Fast wages paid. Apply 1551 WESTMORELAND BLVD. Phone 75742.

WANTED—A REFINED LADY OF GOOD ADDRESS to point the best $25 proposition to the right party; reference required. Address P, box 650, TIMES BRANCH OFFICE.

WANTED—LADIES, BEAUTY CULTURE PAYS BIG. Learn right. FLORENTINE HAIRDRESSING COLLEGE, "World's Largest." 227 Mercantile Place, 44 Broadway. See "Instruction" adv.

WANTED—EXPERIENCED WOMAN, MOTHER'S helper, to assist with housework, two adults, one baby; good home to right party. 1142 S. ALVARADO.

WANTED — COMPETENT GIRL FOR GENERAL housework and cooking; must be first-class cook. Apply forenoon, 1 to 2 afternoon. 1030 SANTA FE AVE. Broadway 8020; 52875.

WANTED — AT ONCE, LADIES LEARN BEAUTY culture, hairdressing, hair manufacturing, good special for right girl. 227 MERCANTILE PLACE, 44 Broadway. See adv. "To Learn Trades."

WANTED—YOUNG GIRL FOR GENERAL HOUSEwork and light washing; German speaking preferred. Phone Pasadena 2107-J or 1202 E. ELIOT st. Mission car.

WANTED—A DOMESTIC SCIENCE TEACHER WHO holds the PERRY-MACK school certificate. We can place you. TEACHERS' AGENCY, 348 Douglas Bldg.

WANTED—PRIMARY TEACHER, NORMAL OR University graduate. Must live at school. Address R, box 120, TIMES OFFICE.

WANTED—COMPETENT GIRL FOR COOKING and downstairs work. $25. Apply 1351 W. 23D ST., JEFFERSON PARK CAR.

WANTED—RELIABLE GIRL FOR GENERAL housework in family, wages $30. HOME PHONE 74726.

WANTED—GIRL FOR GENERAL HOUSEWORK; family of four; $25. Call 9 a.m. 620 BROCKman Bldg., 7th and Grand. California Commercial Service.

WANTED—CHIEF ENGINEER FOR LARGE HOTEL. Must have first-class license and thoroughly understand heating, ice and refrigerating. Address with references and past experience, R, box 847. TIMES BRANCH OFFICE.

WANTED—A FEW CAPABLE CLERKS WITH some education and knowledge of typewriting for CUSTOM HOUSE and INTERNAL REVENUE GOVERNMENT SERVICE. For successful coaching, by correspondence, see MISS WILSON, 508 Citizens' National Bank Bldg. See Instr. Adv.

WANTED—DOCTOR, A WELL APPEARING OLD gentleman, with California license, but no practice, can find a good steady office position to assist with. Moderate salary. Address P, box 97, TIMES OFFICE.

WANTED—TRAP DRUMMER FOR ONE OR TWO nights a week. Must be good fake on dance music. Address A, box 803, TIMES BRANCH OFFICE.

WANTED—A MANUAL TRAINING TEACHER WHO holds the regular high school certificate to take charge of the TEACHERS' AGENCY, 343 Douglas Bldg.

WANTED—A FEW YOUNG MEN TO COACH FOR positions; positions guaranteed; good salary; annual promotion. For full information and coupons see MISS WILSON, 508 Citizens' National Bank Bldg. See Instr. Adv.

WANTED—COMPTOMETER OPERATORS FOR PERmanent positions, one wholesale, one conservation, salaries $60-$65, with advancement. MR. D'AULE, Reference Association, Lyceum Theater Bldg.

WANTED—SINGLE MAN, UNIVERSITY GRADUATE to teach in private school. Must write legible hand. Salary $50 and board and room. Address R, box 119, TIMES OFFICE.

WANTED — ERRAND BOY FOR WHOLESALE house; $5 week. Apply this morning. CALIFORNIA AUDIT & ADJUSTMENT CO., 606 Ferguson Bldg.

WANTED—STRONG BOY OR YOUNG MAN WITH motorcycle or good Ford, to deliver groceries, steady work. THE BASKET GROCERY. 1899 S. Main.

WANTED—MEN TO OPERATE ELEVATORS WE teach in one week and guarantee; only three to a position. Practical experience. Help now positions. 602 PANTAGES THEATER. (See instruction adv.)

WANTED—AUTO MECHANIC, FIRST-CLASS LATHE hand, 40c hour. MURRAY & READY, 116 E. Second st.

WANTED—2 A-1 SOLICITORS TO SELL BEER; don't call unless you will work. 400 N. MAIN.

WANTED—ALL AROUND DRY GOODS MAN FOR general store in small town near Los Angeles. Position open now and employer in city. See MR. IBERS, at once, California Audit and Adjustment Co., 606 Ferguson Bldg. Phone 74676; Main 1268.

WANTED—SEVERAL MEN UNDER 25 TO PREpare for RAILROAD MAIL CLERKS; $75 PER STATE. SALARY STARTING, $75 A MONTH AND EXPENSES. PROMOTION SURE. POSITIONS FREE. PARAMOUNT'S SEE MR. MOFFIT, 628 SECURITY BLDG. (SEE INST. ADV.)

WANTED — LOS ANGELES POSTOFFICE CLERKS AND LETTER CARRIERS; SEVERAL YOUNG MEN TO COACH FOR THESE POSITIONS; SALARY $800; YEARLY PROMOTION. SEE MISS WILSON, 508 CITIZENS' NATIONAL BANK BLDG. SEE INSTRUCTION ADV.

WANTED—MEN AND BOYS TO LEARN A GOOD paying trade, automobile driving, repairing, electricity, machine, surveying; no strikes; we have never failed; because of better facilities; are now only under "Learn Trade." NATIONAL SCHOOL, 3110 W. Seventh.

WANTED—YOUNG MEN TO PREPARE FOR RAILWAY CLERKS FOR CALIFORNIA; $800 yearly starting salary; regular promotion; permanent position. Free coaching; positions guaranteed. MISS WILSON, 508 Citizens' National Bank Bldg. See Instruction Adv.

WANTED—STENOGRAPHER AND GENERAL OFfice assistant capable of handling public for large concern; $80, start. Call 8 a.m. 620 BROCKman Bldg., 7th and Grand. California Commercial Service.

WANTED—CHIEF ENGINEER FOR LARGE HOTEL. Must have first-class license and thoroughly understand heating, ice and refrigerating. Address with references and past experience, R, box 847. TIMES BRANCH OFFICE.

WANTED—A FEW CAPABLE CLERKS WITH some education and knowledge of typewriting for CUSTOM HOUSE and INTERNAL REVENUE GOVERNMENT SERVICE. For successful coaching, by correspondence, see MISS WILSON, 508 Citizens' National Bank Bldg. See Instr. Adv.

WANTED—DOCTOR, A WELL APPEARING OLD gentleman, with California license, but no practice, can find a good steady office position to assist with. Moderate salary. Address P, box 97, TIMES OFFICE.

WANTED—TRAP DRUMMER FOR ONE OR TWO nights a week. Must be good fake on dance music. Address A, box 803, TIMES BRANCH OFFICE.

WANTED—A MANUAL TRAINING TEACHER WHO holds the regular high school certificate to take charge of the TEACHERS' AGENCY, 343 Douglas Bldg.

WANTED—A FEW YOUNG MEN TO COACH FOR positions; positions guaranteed; good salary; annual promotion. For full information and coupons see MISS WILSON, 508 Citizens' National Bank Bldg. See Instruction Adv.

WANTED—COMPTOMETER OPERATORS FOR PERmanent positions, one wholesale, one conservation, salaries $60-$65, with advancement. MR. D'AULE, Reference Association, Lyceum Theater Bldg.

WANTED—SINGLE MAN, UNIVERSITY GRADUATE to teach in private school. Must write legible hand. Salary $50 and board and room. Address R, box 119, TIMES OFFICE.

WANTED — ERRAND BOY FOR WHOLESALE house; $5 week. Apply this morning. CALIFORNIA AUDIT & ADJUSTMENT CO., 606 Ferguson Bldg.

WANTED—STRONG BOY OR YOUNG MAN WITH motorcycle or good Ford, to deliver groceries, steady work. THE BASKET GROCERY. 1899 S. Main.

WANTED—MEN TO OPERATE ELEVATORS WE teach in one week and guarantee; only three to a position. Practical experience. Help now positions. 602 PANTAGES THEATER. (See instruction adv.)

WANTED—AUTO MECHANIC, FIRST-CLASS LATHE hand, 40c hour. MURRAY & READY, 116 E. Second st.

WANTED—2 A-1 SOLICITORS TO SELL BEER; don't call unless you will work. 400 N. MAIN.

WANTED—ALL AROUND DRY GOODS MAN FOR general store in small town near Los Angeles. Position open now and employer in city. See MR. IBERS, at once, California Audit and Adjustment Co., 606 Ferguson Bldg. Phone 74676; Main 1268.

WANTED—SEVERAL MEN UNDER 25 TO PREpare for RAILROAD MAIL CLERKS; $75 PER STATE. SALARY STARTING, $75 A MONTH AND EXPENSES. PROMOTION SURE. POSITIONS FREE. PARAMOUNT'S SEE MR. MOFFIT, 628 SECURITY BLDG. (SEE INST. ADV.)

WANTED — LOS ANGELES POSTOFFICE CLERKS AND LETTER CARRIERS; SEVERAL YOUNG MEN TO COACH FOR THESE POSITIONS; SALARY $800; YEARLY PROMOTION. SEE MISS WILSON, 508 CITIZENS' NATIONAL BANK BLDG. SEE INSTRUCTION ADV.

WANTED—MEN AND BOYS TO LEARN A GOOD paying trade, automobile driving, repairing, electricity, machine, surveying; no strikes; we have never failed; because of better facilities; are now only under "Learn Trade." NATIONAL SCHOOL, 3110 W. Seventh.

WANTED—YOUNG MEN TO PREPARE FOR RAILWAY CLERKS FOR CALIFORNIA; $800 yearly starting salary; regular promotion; permanent position. Free coaching; positions guaranteed. MISS WILSON, 508 Citizens' National Bank Bldg. See Instruction Adv.

WANTED—STENOGRAPHER AND GENERAL OFfice assistant capable of handling public for large concern; $80, start. Call 8 a.m. 620 BROCKman Bldg., 7th and Grand. California Commercial Service.

WANTED—CHIEF ENGINEER FOR LARGE HOTEL. Must have first-class license and thoroughly understand heating, ice and refrigerating. Address with references and past experience, R, box 847. TIMES BRANCH OFFICE.

WANTED—A FEW CAPABLE CLERKS WITH some education and knowledge of typewriting for CUS

Classified Liners.

WANTED— Miscellaneous.

WANTED—

For quick action, drop answers to Times "Liners" in Times' letter boxes in downtown office buildings. The exact quantity of the boxes are printed in the first column of The Times "Liner" section.

WANTED— DON'T WAIT

until the last minute to telephone your "Want Ad" to The Times, but get it in early.

WANTED— Furniture.

WANTED—WE PAY MORE CASH FOR FURNITURE, household goods, merchandise, etc., than any firm in the city; any quantity; also sell on commission; cash advanced on consignments; largest and oldest established auction house in California. REGADES & REGADES, Auctioneers, 1501-1505 S. Main st. Phone 25679; Main 1259.

WANTED—WE PAY CASH FOR ALL KINDS OF furniture, carpets, linoleum, etc., any quantity. We also sell on commission and advance cash on consignments; a trial will convince you. We have had twenty years' experience and oldest auction house in the State. REED & HAMMOND, Auctioneers, 1052-5 S. Main st., at 11th. Phones: Broadway 3600, Home F8545.

WANTED—TO PURCHASE, FURNITURE; WANT all kinds of household and office furniture; highest prices paid; send your bid before you sell. COLGANSPENCERSON FURNITURE CO., 724 S. Main st. Main 2068. Home F2626.

WANTED—TO PURCHASE THE FURNITURE OF A private residence for CASH, in high-grade goods. Must have them at ONCE. In Los Angeles or Pasadena. Send full particulars to 12 Pierce, Box 1, LOS ANGELES TIMES BRANCH OFFICE.

WANTED—FURNITURE AND HOUSEHOLD GOODS of every description; also office and restaurant outfits and fixtures of every kind. Call or send. We pay highest cash prices. J. SUGARMAN, 112-116 Court st. Phone 54810; Main 5114.

WANTED—HOUSEHOLD AND OFFICE FURNITURE, safes, stores, etc. We pay highest cash prices. H. ARNOLD FURNITURE CO., 143 E. Seventh st. F8034, Main 2582.

WANTED—TO BUY THE COMPLETE FURNITURE of a home. Am no dealer. WILSHIRE 971. owner.

WANTED—WILL PAY CASH FOR FURNITURE, OR sell on commission. Courteous treatment guaranteed. H. E. NASH, Auctioneer. West 3526.

WANTED—PARTY DESIRES TO PURCHASE FIVE or seven rooms of furniture. PHONE 22265.

TO LET— Furnished Rooms.

TO LET—CONGENIAL YOUNG COUPLE TO SHARE our handsomely furnished home. Desirably located on south corner; large lot; plenty room; bedroom with two windows; two closets; fine silver; table linen; Maitland china; finely appointed dining-room; large living-room; piano; lovely yard; will suit the most exacting. Reasonable rental. Apply on premises, 1632 E. BURLINGTON, or see Prescott HANKS, S. Hill st.

TO LET— THE STILLWELL.

NEW TEN-STORY FIREPROOF HOTEL OF 225 ROOMS WITH PRIVATE BATH. RATES $1.50 PER DAY, $10 A WEEK AND $35 A MONTH AND UP. CALL AND SEE OUR HOTEL, 1833 S. Hope. PHONE 60297, BROADWAY 297.

TO LET— BEAUTIFUL STEAM-HEATED ROOMS, 434 CENTENNIAL st.

Walking distance from the following schools: L. A. High, Custer Intermediate, Alpine, California, Chester and Logan s. Rates reasonable. 61940.

TO LET— HOTEL PERKINSON,

Main 878. 324 Golden ave.

A beautiful new hotel, all modern conveniences; including shower baths, 5 minutes walk to Broadway, 3 blocks south of Sixth.

TO LET—NEWLY FURNISHED HOTEL, ALL OUTside sunny rooms, private baths, hot and cold water, steam heat, porter and maid service, beautiful lobby, all the comforts of home; $1 per day and up, one week rent free. HOTEL WENTWORTH, 141 N. Flower.

TO LET — LARGE, AIRY FRONT ROOM, BEAUTIfully furnished; 2 large closets; private hall; large closet; bath adjoining; private home; all modern conveniences. Wadsworth district; gentleman preferred; reference exchanged. 53137.

TO LET—CANFIELD HOTEL, Main 8282. 540 S. Flower st. F2435.

Before renting your home for the winter, look at the nice large, sunny rooms with private bath for $20 per month; also single rooms from $12 up.

TO LET—LARGE, AIRY FRONT ROOM; BEAUTIfully furnished; 2 large closets; private hall; large closet; bath adjoining; private home; all modern conveniences; Wadsworth district; gentleman preferred; reference exchanged. 58131.

TO LET—LARGE FRONT BAY WINDOW ROOM; nicely furnished; housekeeping if desired; use of bath; private bath adjoining; $2.50 per week; close in, walking distance. 225 N. OLIVE.

TO LET — IN FINE APPEARING, WELL KEPT home, in high class Westlake residence location, splendid south corner south rooms; also hand-some lower south rooms, grate, furnace. 54552.

TO LET— HOTEL VAL DEMAR, 609 S. Hope st. Main 2962. Modern rooms and bath, $3. Private baths, $4.50.

TO LET—CALIFORNIA HOTEL; RIGHT ON Broadway. Desirable rooms at reasonable rates. Rates $1 per week; $4 per month up. 527 S. BROADWAY. Phone: Main 8772. F2552.

TO LET—FURNISHED, LARGE, SUNNY ROOMS, home comforts, gas; close to car lines, sleeping porch. PHONE 21389.

TO LET—NICELY FURNISHED ROOM, CONNECTed with bath, private family, no invalids; rent reasonable. 731 WILSHIRE. PHONE 24064.

TO LET—FRONT ROOM, KITCHENETTE, BATH, modern laundry, phone, yard; $12.50. 111th st. car. 989 EL MOLINO ST.

TO LET — ROOMS FOR GENTLEMEN; PRIVATE home, $12½; $ FLOWER, near Pico. Ride entrance. Room-mate if desired.

TO LET — CLEAN, COMFORTABLE, FURNISHED sleeping-rooms, $2 per week up. 412 TEMPLE st.

TO LET—NEW HOTEL BROADWAY, 202 N. Broadway, finest room, best location, $2.50 per week and up.

TO LET—A VERY NICELY FURNISHED FRONT room to a teacher or school girl with the privileges of cooking; no family. 1630 S. UNION AVE.

TO LET—2 FURNISHED ROOMS FOR LIGHT housekeeping. PHONE 25415, MRS. STAT, 213 E. 14th st.

TO LET—927 S. GRAND AVE. A FEW VACANCIES, housekeeping and sleeping-rooms, $4 and up. F7079.

TO LET — COMFORTABLE, LARGE, WELL-FURnished living and sleeping-room, with fireplace. 1914 WASHINGTON ROAD.

TO LET — FURNISHED ROOM TO YOUNG LADY employed; will give breakfast; $2.25 a week; reference. Phone SOUTH 4946.

TO LET — BEAUTIFUL, SUNNY FRONT ROOM, suitable for 2; $2.50 a week; every convenience of a private home; walking distance. 1207 W. NINTH.

TO LET—WELL-FURNISHED ROOM IN BEAUTIFUL location. 1920 S. FIGUEROA. 20826.

TO LET—LIGHT, CLEAN HOUSEKEEPING ROOM, $2. 1007 W. SEVENTH st. Main 4093.

TO LET—CHEERFUL, HOMELIKE ROOMS, WALKing distance. 1040 S. FLOWER.

TO LET—SLEEPING TENT, WALKING DISTANCE. 1040 S. FLOWER.

TO LET — WELL-FURNISHED FRONT ROOM, $3 per week. 826 S. FIGUEROA.

TO LET—$9 WEEK, EACH; CLEAN FURNISHED housekeeping room. At Bath. 848 E. PICO ST.

TO LET—HOTEL ALAN, 226 EAST SECOND ST. Nicely modern. $2.50 and $3 weekly.

TO LET— Housekeeping Rooms, Furnished and Unfurnished.

TO LET — IN HOME, LIVING-ROOM, SMALL kitchen and pantry, separate entrance, $12; also room and toilet kitchen, newly renovated, $10; both well furnished; lawn, flowers; 1½ blocks from Adams. 425 E. GRAND.

TO LET—TWO ROOMS FOR HOUSEKEEPING with private bath and porch, cheap to good tenants, 410 E. BEAUDRY AVE. Two blocks west of Fifth and Figueroa.

TO LET—CLEAN SUNNY FRONT ROOMS WITH light housekeeping, well furnished, close-in, near St. James' Park; $12 up. Phone BROADWAY 3391, 1235 Santee st.

TO LET— Unfurnished Flats.

TO LET—UPPER FLAT, 4 ROOMS, NEW AND modern; garage. $15. 1415 N. NEW HAMPSHIRE, near Pico. Phone 74776.

TO LET — NEW 4-ROOM LOWER FLAT, HARDwood floors, linoleum, large porches and closets, built-in bed. 222 W. 27TH.

TO LET—CLOSE IN, 5 AND 6-ROOM FLATS, 1119 E. FIGUEROA. Clean, light, sunny. Phone 129617. Down open.

TO LET—NEW FOUR-ROOM FLAT, WITH BATH and screen porch, all built-in features, close in. 1419½ W. 11TH ST.

TO LET—UNFURNISHED, NEW BUNGALOW FLAT, 3 rooms, bath, toilet, sink, built-in bed; private entrance. PHONE F6501.

TO LET—CHEERFUL FLAT OF 5 LARGE ROOMS; close in; finely situated for refined people; modern; water paid; rent reasonable. 806 FRANCISCO ST. Phone Wilshire 2159.

TO LET—TWO NEW BUNGALOW FLATS, 4 ROOMS, modern, up-to-date. 1044 and 1048 PACIFIC AVE. Telephone 53454.

TO LET—5-ROOM FLAT, UNFURNISHED, MODern and bath, ground floor, $12 month. 2250 DALTON ST. Eastside car.

TO LET—MODERN FLAT, WITH GOOD BASEment, adults only; price $22.50. 814 W. 17TH st., 1st A. For particulars, Phone Main 4724.

TO LET—BEAUTIFUL, CARLETON, 3 ROOMS, $15 month; 5 rooms, $16. 5 minutes Broadway, Fifth st. 232 N. GRAND AVE.

TO LET—NICE CLEAN, MODERN 4-ROOM SUNNY flat, with linoleum. 1122½ E. 11TH ST., near Central ave.

TO LET—MODERN 4-ROOM FLAT, HARDWOOD floors, built-in features, disappearing bed, enameled bath and linoleum. 1434 W. 12TH ST.

TO LET— Unfurnished Flats.

TO LET—

RENTER.

If you want one of the best homelike large modern five-room flats, upper or lower, inside our private grounds, and cared for by private man, with water free, come and see 521 West 41st st., 100 feet west of Figueroa, on 41st st., near the Manual Arts High School.

J. FRANK BOWEN, 420 Stimson Bldg.

TO LET—JUST COMPLETED, PERFECT LITTLE home, artistic in every detail; 7 rooms, half of double residence; every known convenience and up-to-date feature in main housekeeping car; garage, lawn cared for, water paid, fuel for kitchen stove in; all advantages of home and apartment combined; furniture new (very fresh); delightful location, exclusive neighborhood; best car service in city; $52. Phone 23140, or call 1806 N. CIMARRON, between Wilcox and Van Ness. Without garage, $50.

TO LET—EAST-FRONT, ELEGANT 5-ROOM FLAT, half block north of WESTLAKE PARK. Four car lines, 10 minutes to Broadway. Hardwood and woodstone floors, paneled hall and dining-room, enameled bath and bedrooms, wall bed, bookcases, mirrors, buffet, mantel, laundry tray, plumbed and incandescent heating. ALSO 7-room flat, same plan and finish, between SUNSET and WESTLAKE PARK. PHONE 51906.

TO LET — WESTLAKE, FINEST NEW 4-ROOM flats, 978 S. HOOVER. Garage, steam heat, open fireplace, tapestry brick, Modern conveniences throughout, Pittsburgh water heaters, disappearing beds, separate porches, etc. High-class and high-class neighborhood. Just completed. West 11th car line. Rents, $37 and $38. Adults only. MISS KIRK.

TO LET—3 AND 4-ROOM FLATS. JUST COMpleted, modern in every respect, with built-in features, hardwood floors, extra large closets; want to fill them up quick; you should see them if you want a bargain. Located at 1740 W. 25th. Take car 3 S. W. CORNER SANTA BARBARA AND MAIN ST. Open all day and Sunday; three car lines.

TO LET—WEST ADAMS FLAT, $20. FINE 5-room flat at 1740 W. 25th. Adams car, paved street, garage, fine yard. Main 2068. F2626.

TO LET—WEST ADAMS DISTRICT, BEAUTIFUL large sunny four-room flat, gas stove, linoleum and shades. Nice grounds on large corner, 23rd and Normandie. West Adams car to Normandie. PHONE 58651.

TO LET—UNFURNISHED FLAT, THREE ROOMS, bath, all built-in features, disappearing beds, freshly-tinted, varnished throughout. Must be seen to be appreciated. Also garage. 1219 IROLO ST. West 6017.

TO LET—WILSHIRE DISTRICT, NEW MODERN 4-room flat. Pittsburgh continuous hot water system, hardwood floors, new indirect electric fixtures, screened bedrooms, lath and kitchen. PHONE 56421.

TO LET—NEAR MANUAL ARTS SCHOOL, BEAUtiful new flat, large sunny rooms, 2 disappearing beds, built-in features; reasonable. 1045½ W. 43RD ST. F64626; Main 2706.

TO LET—NEW FLATS OF FOUR ROOMS EACH, just completed; 1670 W. 25th st. Most desirable location. Same route, W. Adams car, cor. F. W. SCHNEIDER, Owner. Main 1117. Home F2626.

TO LET—CHOICEST FLAT IN WEST ADAMS district, great bargain, $25. Strictly modern. High-class. Automatic hot water. Must see to appreciate. 1251 W. 27TH ST.

TO LET—$36.50, EXCLUSIVE WEST ADAMS SECtion, handsome apartment flat, with garage; adults. Open Sunday. Car, WEST 27TH ST. AND ORCHARD AVE. University car.

TO LET—$16 MONTH, MODERN 4-ROOM FURnished flat, just renovated. 607 E. 30TH ST.

TO LET— Apartments Furnished.

TO LET—NEW—LA FRANCE APTS. ALL OUTSIDE ROOMS.

You will be surprised at the prices when you see these elegantly furnished 2 and 3-room apartments, also rooms with bath.

ATTRACTIVE SOCIAL FEATURES.

Magnificent lobby, billiard and club rooms, sun and ladies parlors, both phones in apartments. Elevators service unexcelled. Fireproof building.

681 S. BURLINGTON at Seventh st. Phone 60767 Wilshire 4609.

TO LET— HOTEL LOVEJOY,

N. E. Corner Third st. and Grand ave. UNDER NEW MANAGEMENT.

Most desirable location, on high ground with plenty of sunshine and fresh air; only few minutes from Broadway; fine large rooms and apartments, $4 to $10 per week and $8.50 to $4 single rooms, by the month accordingly. For comfort and satisfaction call on it will pay you. Take Angel's Flight. Home phone A2269. Main 2452.

TO LET—POTTER APARTMENTS.

One nice place to live. High-class; reasonable rates.

We want a few nice people to fill our house for the winter.

Tennis court, pool table, dance hall, fine lobby.

Good car service and reasonable garage close by References required.

1237 S. ALVARADO ST.

55348.

TO LET—HUNTLEY APARTMENTS. 1201 W. THIRD ST.

Housekeeping apartments, summer rates. New concrete building; two passenger elevators; every room an outside room; well ventilated, cool porches; tiled bathrooms; hot water heat; janitor service; 10 minutes' walk to 3rd and Broadway. Apartments, $40 to $100 a month. Phone—10108 or Ind. 10.

TO LET—SPECIAL BARGAIN, $16 MONTHLY. Three-room richly furnished apartment, complete for housekeeping. Private bath, phone, etc. High sightly location, cool, quiet, respectable class. OAKLAND APARTMENTS, 1120 Magnolette street, from car west from Hoover and Broadway, get off at Beaudry, north to Magnolette.

TO LET— THE STRATFORD, W. SIXTH AND ARLINGTON.

Near Westlake Park; delightful summer location. A few single and double apartments at very reasonable rates; also a few housekeeping courts; nice playground for children. 60636; WILSHIRE 480.

TO LET—CUMBERLAND HOTEL AND APARTments, best location in the city, on the hill at corner of Angeles Hill; magnificent view; quiet; good service; rooms with and without private bath; $4 and $5 per week; apartments rate very low. 245 S. OLIVE ST. Home 10940; Main 71.

TO LET—BALZEC APARTMENTS.

New, modern, single rooms, single, double apartments, sleeping porch, kitchenettes, tile baths, roof garden, poolroom, garage. Inspection means move to 1127 ORANGE ST. Walking distance. West 7th car. Ask for Mr. Bizel.

TO LET—IONIE APARTMENTS, 2012 S. Flower.

Two and 3-room furnished apartments; all modern conveniences, private baths, tile floors, telephone, built-in safety-deposit boxes in every apartment; summer rates. SOUTH 6700, 20019.

TO LET— FULLER GOLDEN APARTMENTS, 715 BIXEL ST.

Apartment with south and west exposure overlooking large garden; electric elevator music-room, valet service, private telephone; first-class in every respect.

TO LET— BARETTE APTS.

1520 W. Fifth. New, modern, 1, 2, 3-room apartments; elegant assortment to choose from. $20 up. One double now vacant, suitable for $35. W. Sixth st. car to Bixel. BROADWAY 526.

TO LET— EDWARDS APARTMENTS, 1427 Grisith ave. Large 2-room apartments, with beautiful private bath, only $16 per month; equal to west side $40 apartments in every respect. 60787.

TO LET — BRONX APARTMENTS, 624 W. 4th, third block from Broadway, new, elegantly furnished; double apartments, 2 large rooms, kitchen, bath, $25; single, $20.

TO LET—WHEN LOOKING FOR CLEAN, CHEAP, beautifully furnished, close in, modern apartments, don't forget THE BRACON, 710 Bonnie Brae, at near West 7th and Westlake Park. $14.50 up. 54554.

TO LET—MAY APARTMENTS, 12TH AND BURlington. One of the finest little homes in the city in one of the apartments; new brick building; large sunny rooms, tile bath, phones and every modern room in every apartment. Come and see them.

TO LET—A DELIGHTFUL APARTMENT IN OWNer's home; choice location. 977 CARONDELET st., between Seventh and Wilshire. Just the convenience; will be a splendid home for three young men; references. 55052.

TO LET—WESTLAKE DISTRICT.

One 4-room and one 3-room apartment; large sunny rooms in fine home for quiet people of refinement. 720 BEACON ST.

TO LET— SCARBOROUGH APARTMENTS.

New, first-class; walk from 5th and Broadway. 517 S. FLOWER ST.

TO LET—ELMORE APARTMENTS, 1219 S. Hoover st. Pico car. Clean, airy, homelike. Just Christian Science Church. Very low rates. 22116.

TO LET—CLOSE-IN, BEAUTIFUL, CLEAN, LIGHT, airy housekeeping rooms; costly furnished; $16 month; 2 beds, dining-room bed, built-in Wood-row; water paid, yard kept; $15; also upper and lower flats of 4 rooms, $12. Hoover-ave car to 1417 E. 28TH ST. No small children.

TO LET—CLOSE IN, 218 W. 27TH ST., BETWEEN Main and Grand; 9-room cottage, suitable for one or two families; $42 per month; water paid. Call 141 W. 28TH ST., or phone 20238.

TO LET—$40 PER MONTH, FINE MODERN 8-room house, 1002 S. Union ave.; garage etc. Key at office. J. DALTON & CO., 600 Lankershim Bldg. F6260, Broadway 4526.

TO LET—IN HOLLYWOOD, MODERN NEW BUNgalow, 7 rooms, sleeping porch; also modern 3 and 4-room flats on Union ave., and a 6-room cottage. PHONE 53646.

TO LET—6-ROOM HOUSE, IN FINE CONDITION; also 8-room apartment; to tenants who appreciate choice location and absolute cleanliness of either. PHONE 14276, BROADWAY 1517.

TO LET—NEAR MANUAL ARTS HIGH SCHOOL, 7-room bungalow, modern. Inquire R. E. KNIGHTON, The California Bldg. Home Phone F54572, Pacific Main 5970.

TO LET—FINE MODERN HOUSE, CLOSE IN; GOOD car service, garage, large yard; fruit trees; $32 per month, water paid. 6301 S. MAIN. Phone South 545, 22966.

TO LET—9 ROOMS, 2 BATHS, RANGES, GAS logs, porch, 5 bedrooms, big lot, fruit; modern; was $40, now $25. Snap. 970 I. W. HELLMAN BLDG., see owner.

TO LET—$10 MONTH. CLEAN, NEWLY PAPERED 3-room cottage, 922½ Temple st., (in rear.) See BROCKMEIER, 231 N. Broadway, room 21. Main 8141.

TO LET—UNFURNISHED NEW 4-ROOM BUNGAlow on large lot in Arlington Heights; best neighborhood. WEST 5899.

TO LET—CHOICE DISTRICT, 1914 ARLINGTON, near Washington. 5-room, modern conveniences, $21. Bargain. Key next door. 71927.

TO LET—$11; NEW BUNGALOW, 3 ROOMS, BATH, wall bed; near school. Brooklyn car. 1051 GARDNER ST.

TO LET—5-ROOM REAR COTTAGE, VERY CLOSE in; nice neighborhood. 1226 CROWN HILL AVE. 54585.

TO LET — A REAR BUNGALOW, OVERLOOKING school; cheap rent. 1230 BONNIE BRAE.

TO LET—NEW 7-ROOM BUNGALOW, 708 W. 46TH st.; strictly modern; hardwood floors, furnace. Call for key at 4375 MONETA AVE.

TO LET—MODERN 6-ROOM, 2-STORY HOUSE, good condition, good neighborhood. 1306 W. 36TH ST. Phone 74907.

TO LET—MODERN, NEAT 6-ROOM BUNGALOW, near Sunset and Coronado, garage, $27.50 only. Call 507197.

TO LET—MODERN 5-ROOM BUNGALOW ON WEST 56th st., rent $18. For information PHONE 72812.

TO LET—MODERN 5-ROOM BUNGALOW; LOW rent to careful tenant; references required. F. M. BUNKLE, 71273. West 559.

TO LET—DELIGHTFUL 6-ROOM, 1½-STORY BUNgalow; 2 bedrooms; $18. Good convenient location. 3285 E. FOURTH ST.

TO LET—UNFURNISHED HOUSE, NINE ROOMS; large grounds, $35 per month. Inquire 4608 CENTRAL AVE.

TO LET—NEW 5-ROOM BUNGALOW, WEST ADams district; $23, water paid. 2171 W. 29TH ST. West 5422. 75138.

TO LET—SANTA BARBARA COURT BUNGALOW apartments, 2 rooms and bath, furnished or unfurnished. Apply LEIGHTON HOTEL, 10897.

TO LET—2-STORY MODERN HOUSE, FURNACE heat, good neighborhood. 3011 S. HILL ST. South 5217; 20894.

TO LET—6-ROOM HOUSE ON CORNER OF 24TH and Normandie; at 1702 W. 24th st. Take West Adams car. PHONE 73028. Price $20 per month.

TO LET—9-ROOM HOUSE, FURNACE HEAT. 1062 S. Bonnie Brae st. Get key, TAYLOR, 704 Hollingsworth Bldg. Main 5744.

TO LET—A PRETTY, SUNNY, 5-ROOM BUNGAlow; nice neighborhood; rent right to desirable party. 1249 W. 29TH PLACE.

TO LET—5-ROOM MODERN COTTAGE, CLOSE IN. 510 CROCKER ST.

TO LET— Apartments Furnished.

TO LET—

RAMONA APARTMENTS, 218 N. Fremont ave. Phone F4128.

Only 5 minutes out; walking distance. Take West First street car.

A splendid home at a low price. Large living-room, bedroom and kitchen, accommodating four persons. Prices $11 to $17 per month. Good neighborhood, convenient to 5 business, close to schools, fine car service; apartments clean, light, airy and well furnished. Capable courteous management. Children admitted.

TO LET—CLOSE IN, IN REAR, SUNNY 2-ROOM apartment with bath, $20. Call 551 S. HOPE.

TO LET— Apartments Unfurnished.

TO LET — $14; STRICTLY MODERN 2-ROOM apartments, with private bath, light, water, phone from ... no raise in winter. 1029 OXFORD AVE. Phone 74170.

TO LET—$26.50, EXCLUSIVE WEST ADAMS SECtion, handsome apartment, flat, with garage; adults. Open Sunday. Car, WEST 27TH ST. AND ORCHARD AVE. University car.

TO LET—3-ROOM UPPER APARTMENT FLAT, two large sleeping porches, new and clean; close-in, telephone. Gas range. 1071 GIRARD ST.

TO LET—BEAUTIFUL, TWO-ROOM UNFURNISHED apartments, all modern conveniences. Rent $15. Owner, 1017 VAN NUYS BLDG. Also see landlady, 1614 Sunset Blvd.

TO LET—UPSTAIRS, THREE ROOMS, BATH, TOILET, wall beds, 1044½ PARKVIEW. Home 51119; Wilshire 856.

TO LET—2 AND 3-ROOM APARTMENTS, PRIvate baths, disappearing beds, gas range. 606 N. WESTERN AVE. Phone West 4632.

TO LET— Rooms and Board.

TO LET — BELLEVUE TERRACE HOTEL, SIXTH AND FIGUEROA. CAN YOU DO BETTER? ROOMS $2 PER WEEK UP; ROOMS AND BOARD, $25 PER MONTH UP; TABLE THE BEST. WALKING DISTANCE. LARGE GROUNDS. PORCHES AND POOL. ROOM. F6252—MAIN 448.

TO LET— WILSHIRE HOTEL.

Best place to live. Moderate cost. American plan. $10 a week and up. Steam heat, hot and cold running water. 971 CORONADO ST. Wilshire 1064. Home 54726.

TO LET—HOTEL DEL SOL. A REFINED FAMILY hotel on Portland Place, near Hoover and 28th streets, 1 block from Second C. S. Church; every modern convenience; low summer rates; excellent table. University car. PHONE 21751.

TO LET—ST. JAMES HOTEL, 817 W. 23rd st. Charming, homelike place, near Hoover; beautiful rooms, baths, parlors, porches; excellent table; moderate rates. University car. West 2782, 20101.

TO LET— THE LINWOOD, 720 Boston st.

Pleasant rooms, running hot and cold water, with or without private bath; excellent table board, $22.50 per month.

TO LET—$5 PER WEEK, ROOM AND BOARD, IN clean, modern home; fine neighborhood, near park and library; piano; home privileges; car passes the door. Grand-ave. W. 48th-st. car to Normandie. 1420 W. 80TH ST. Phone Vermont 2815.

TO LET — LARGE FRONT ROOM, SLEEPING for two gentlemen; private family; breakfast and dinner; 15 minutes from Second and Broadway; rate for 2 business men or women. Phone WILSHIRE 2.

TO LET—ROOM AND BOARD IN PRIVATE HOME near Westlake Park; beautifully furnished in mahogany, special rugs, garage; in fact, everything to make a home inviting; for man and wife or two gentlemen. 907 S. ALVARADO.

TO LET — WESTLAKE HALL, 637 WESTLAKE, near Wilshire. Beautiful rooms, private baths, excellent table, parlors, piano, billiards, verandas, sleeping porches, garage, exceptional rates. 52345.

TO LET—LARGE, CHEERFUL FRONT ROOM IN home of 2 adults; light housekeeping if desired; good service; rooms with and without private bath; $4 and $5 per week; apartments rate very low. 245 S. OLIVE ST. Home 10940; Main 71.

TO LET—BALZEC APARTMENTS.

New, modern, single rooms, single, double apartments, sleeping porches, kitchenettes, tile baths, roof garden, poolroom, garage. Inspection means move to 1127 ORANGE ST. Walking distance. West 7th car. Ask for Mr. Bizel.

TO LET—IONIE APARTMENTS, 2012 S. Flower.

Two and 3-room furnished apartments; all modern conveniences, private baths, tile floors, telephone, built-in safety-deposit boxes in every apartment; summer rates. SOUTH 6700, 20019.

TO LET— FULLER GOLDEN APARTMENTS, 715 BIXEL ST.

Apartment with south and west exposure overlooking large garden; electric elevator music-room, valet service, private telephone; first-class in every respect.

TO LET— BARETTE APTS.

1520 W. Fifth. New, modern, 1, 2, 3-room apartments; elegant assortment to choose from. $20 up. One double now vacant, suitable for $35. W. Sixth st. car to Bixel. BROADWAY 526.

TO LET— EDWARDS APARTMENTS, 1427 Grisith ave. Large 2-room apartments, with beautiful private bath, only $16 per month; equal to west side $40 apartments in every respect. 60787.

TO LET — BRONX APARTMENTS, 624 W. 4th, third block from Broadway, new, elegantly furnished; double apartments, 2 large rooms, kitchen, bath, $25; single, $20.

TO LET—WHEN LOOKING FOR CLEAN, CHEAP, beautifully furnished, close in, modern apartments, don't forget THE BRACON, 710 Bonnie Brae, at near West 7th and Westlake Park. $14.50 up. 54554.

TO LET—MAY APARTMENTS, 12TH AND BURlington. One of the finest little homes in the city in one of the apartments; new brick building; large sunny rooms, tile bath, phones and every modern room in every apartment. Come and see them.

TO LET—A DELIGHTFUL APARTMENT IN OWNer's home; choice location. 977 CARONDELET st., between Seventh and Wilshire. Just the convenience; will be a splendid home for three young men; references. 55052.

TO LET—WESTLAKE DISTRICT.

One 4-room and one 3-room apartment; large sunny rooms in fine home for quiet people of refinement. 720 BEACON ST.

TO LET— SCARBOROUGH APARTMENTS.

New, first-class; walk from 5th and Broadway. 517 S. FLOWER ST.

TO LET—ELMORE APARTMENTS, 1219 S. Hoover st. Pico car. Clean, airy, homelike. Just Christian Science Church. Very low rates. 22116.

TO LET—CLOSE-IN, BEAUTIFUL, CLEAN, LIGHT, airy housekeeping rooms; costly furnished; $16 month; 2 beds, dining-room bed, built-in Woodrow; water paid, yard kept; $15; also upper and lower flats of 4 rooms, $12. Hoover-ave car to 1417 E. 28TH ST. No small children.

TO LET—MIRAFLORES APARTMENTS, 1420 S. Flower st. W. 24221. Main 8230. Close-in, modern, elegant apartments; large lots; $22. All conveniences.

TO LET—LOUVRE APARTMENTS, 605 E. WASHington, 416 Lincoln ave. Private phones, roof garden, garage, best in city for the money. 24742.

TO LET—LEIGHTON APARTMENTS, WESTLAKE Park district. All double apartments. Summer prices still in effect. Inquire LEIGHTON HOTEL. 2127 W. 6th st.

TO LET—LORRAN APARTMENTS, 1030 W. 8TH st., near Figueroa, up-to-date, 2 and 3-room apartments. Elevator, walking distance, summer rates. Phone Main 8107.

TO LET—WESTLAKE PARK, REASONABLE, ONE 2-room; one 3-room apartment; all new with private bath, telephone; will rent to good home for summer. 702 BIXEL. THE LAKE ST.

TO LET—$15, $20, ALL SUNNY, SPECIAL RATES. Single & double Apts., private baths & laundries. 1040 S. HOOVER. Ask DRUGGIST: 554016.

West 9th to Hoover. Ask DRUGGIST: 554016.

TO LET—FURNISHED 3-ROOM APARTMENT and kitchenette, private bath, 2 porches, clean, cool and sunny; four blocks to Pico and Broadway. Phone BROADWAY 3934.

TO LET—INGLESIDE APARTMENTS—

1015 Grand View st. New, modern apartments. Well ventilated; dressing rooms; good service. Reasonable. 557288; WILSHIRE 4490.

TO LET—1958 LOVELACE, ONE BLOCK WEST OF Normandie, 3 rooms, bath, $20. Also 5 rooms, 5th and Broadway. Large 2-room furnished apartment, $16. Greatest bargain in Los Angeles.

TO LET—THE EMPIRE APARTMENTS, PHONE 10147. Corner Pico and Lake sts. New building and furniture and large bath and kitchen; Pullman table in kitchen.

TO LET—3-ROOM APARTMENT FLATS, BEST modern; sanitary furnishings; very popular prices. THE COMFORT, 34th and Budlong ave. W. Adams car. 71907.

TO LET — THREE FURNISHED ROOMS FOR housekeeping; in private home. Fine location. Near three car lines. Employed persons preferred. 921 W. 21ST ST. Phone West 8195.

TO LET—CRACKER-JACK, CLOSE-IN, FURNISHED 2 and 3-room apartments, $12.50; disappearing beds, strictly modern; hardwood floors, furnace. Call for key at 4375 MONETA AVE.

TO LET—MODERN 6-ROOM, 2-STORY HOUSE, good condition, good neighborhood. 1306 W. 36TH ST. Phone 74907.

TO LET—MODERN, NEAT 6-ROOM BUNGALOW, near Sunset and Coronado, garage, $27.50 only. Call 507197.

TO LET—MODERN 5-ROOM BUNGALOW ON WEST 56th st., rent $18. For information PHONE 72812.

TO LET—MODERN 5-ROOM BUNGALOW; LOW rent to careful tenant; references required. F. M. BUNKLE, 71273. West 559.

TO LET—DELIGHTFUL 6-ROOM, 1½-STORY BUNgalow; 2 bedrooms; $18. Good convenient location. 3285 E. FOURTH ST.

TO LET—UNFURNISHED HOUSE, NINE ROOMS; large grounds, $35 per month. Inquire 4608 CENTRAL AVE.

TO LET—NEW 5-ROOM BUNGALOW, WEST ADams district; $23, water paid. 2171 W. 29TH ST. West 5422. 75138.

TO LET—SANTA BARBARA COURT BUNGALOW apartments, 2 rooms and bath, furnished or unfurnished. Apply LEIGHTON HOTEL, 10897.

TO LET—2-STORY MODERN HOUSE, FURNACE heat, good neighborhood. 3011 S. HILL ST. South 5217; 20894.

TO LET—6-ROOM HOUSE ON CORNER OF 24TH and Normandie; at 1702 W. 24th st. Take West Adams car. PHONE 73028. Price $20 per month.

TO LET—9-ROOM HOUSE, FURNACE HEAT. 1062 S. Bonnie Brae st. Get key, TAYLOR, 704 Hollingsworth Bldg. Main 5744.

TO LET—A PRETTY, SUNNY, 5-ROOM BUNGAlow; nice neighborhood; rent right to desirable party. 1249 W. 29TH PLACE.

TO LET—5-ROOM MODERN COTTAGE, CLOSE IN. 510 CROCKER ST.

TO LET— Unfurnished Houses.

TO LET—THE FOLLOWING MODERN, UP-TO-DATE bungalows, all in restricted neighborhoods, best of car service.

5212 S. Flower st., 6 rooms	$35
1621 W. 58th st., 6 rooms	$30
5512 Long Beach ave., 5 rooms	$15
2815 S. Gaffey ave., 6 rooms	$20
1344 W. 52nd st., 6 rooms and garage	$30

Call or phone owners. We will show you.

F. H. REDPATH COMPANY,
627 S. Hill st. F7354.

TO LET—

ANYTHING—ANYWHERE—ANY PRICE!

Special selected bungalows, houses and flats for rent, unfurnished; many BRAND NEW, all sections of city, including Hollywood, Glendale, etc.; big variety, $15 to $150. Make home-hunting a pleasure; no charge for this popular feature of our service.

BARKER BROS. FREE BUREAU OF RENTAL INFORMATION, 724 South Broadway.

TO LET—

7-room house at 321 Branch st., near York blvd., rent $15.

8-room house at 670 W. 61st st., near Hoover st.; rent $18.

9-room house at 325 Fremont ave., near Temple st.; rent $18.

4-room house at 1903 Temple st., near Bonnie Brae; rent $15.

CONSOLIDATED MORTGAGE CO.,
310 Douglas Bldg. Phone Main 783.

TO LET—TRINITY COURT—

Beautiful, modern, 5-room bungalow; Pittsburgh water heater, built-in effects, hardwood floors, large fireplace, seven sleeping porch, beautiful flower in front yard; must give best of references; no children; house only large enough for two people; water paid; lawn kept up; rent $25. Call mornings, 74578. 986 FREDRIA AVE. Take W. 11th-st. car.

TO LET—NEW 6-R'M CHALET BUNGALOW TO A young couple without children; a fine, permanent home in a high-class, restricted district; beautiful view of the mountains, etc.; 4 rooms and bath, built-in features, garage, attractive grounds; water and lawn; worth paid; 20 minutes from Broadway. Phone OWNER, 599606.

TO LET—$16.50 WITH WATER. IN BEAUTIFUL Highland Park. Attractive new bungalow. Four large sunny rooms, large porch; high elevation, magnificent mountain view. Gas, electricity, bath heater, built-in bookcases, storage basement. 5060 Aldama st. Owner, CHARLES H. MATTINGLY, 421-422 Stimson Bldg. Both phones.

TO LET—

$40—No. 1143 S. Grand ave., 3-story, 8-room house; first-class condition.

McCONNELL & IRVINE, 311-312 Douglas Bldg.

TO LET—$18.50. WATER PAID; NEW, MODERN 4-room bungalow; all new conveniences, built-in kitchen and bath, sanitary gas heater, disappearing bed in dining-room, bookcase, living-room; hardwood floors throughout; large closets; fine neighborhood. Close in. Main 8 car. 220 N. UNION AVE. Phone Wilshire 6700.

TO LET—5-ROOM UNFURNISHED MODERN house, close in, Westlake way; very large rooms, corner lot; fine neighborhood; convenient to car; large porch, chicken yard, etc. 1214 W. SIXTH ST. Door open. Rent $35. Phone M. E. HILLIS, 10691 or owner, Main 6378.

TO LET—PRIVATE HOME, NEW AND STRICTLY modern, furnished; five rooms and sleeping porch, private garage, furnace, hand floors, heater, piano, fine location, high corner in Westlake district, plenty sunshine, nice lawn, flowers and shade. Owner 2487 gardner and water. See owner and house at 741 RAMPART ST.

TO LET—PRIVATE

Classified Liners.

CONTRACTORS—
And Builders.

WHEN YOU ARE READY TO BUILD AN APARTMENT OR BUNGALOW, OR ALTER AND REPAIR ANYTHING, IF WILL PAY YOU TO SEE
GEORGE W. SHERMAN,
Practical Builder, who personally superintends all his buildings; estimates furnished on all kinds of work; will build or remodel to suit you; will finance and remain in city or country.
1263 MAGNOLIA AVE. HOME PHONE 30498.

F. J. LEAVER & CO.,
Contractors and builders and lumber dealers; always Office HIGGINS BLDG. Main 8085; PYRA

CONTRACTOR TO BUILD BUNGALOW and sell lot and cash. 225 WEST SECOND ST. 110

IF BETTER TO SEE ME NOW ABOUT THOSE plans; time to wish you luck. CHAS. M. HOPKINS, Builder, suite 810, San Fernando Bldg.

FOR—CONCRETE BATCH MIXER; CHEAP for cash, city or contract. Telephone SOUTH 5176.

FOR SALE—
City Lots and Lands.

FOR SALE—

BUYER, WOULD YOU BUY FOR CASH
A SNAP?

If so fill and see a 50x134-foot lot on the south side of Hamilton ave., 2 lots east of North Pasadena car line. Beautiful, high, healthy lot. Cannot buy land for; between two new colleges, Pasadena-ave. car (Pasadena station), and 10 minutes to Pasadena, or Highland-ave. car, or 15 minutes to Garvanza or Highland Park. All for $1350 cash. Lot is close to $1800 and is one.

ALSO

Quick—Really, I am ashamed to offer this fine business property, 48x150 to alley in rear, on Wall-st. and 9th, at 45 and such a reasonable price; but I promised to sell for $650 and only $1650 cash to my partner, who is in need of money, and I must keep my promise. Come at once if you want this BARGAIN. Absolutely no trades on these.

J. FRANK BOWEN,
420 Stimson Bldg.

FOR SALE—

FOR PARTNER SELLING TRACT ON THE MARGIN OF BEAUTIFUL GARDEN ACRES. What! Because I am located within 7 miles of the business center of Los Angeles and right at the Horse Show entrance to the city limits, where, in short, lands for a mile in every direction are selling for $1000 per acre and more, and can only be obtained from the owners, and I am not only the closest-in acreage proposition on the market but the best. All surrounding property is selling for $1000 per acre and more. Call and see me immediately to own a suburban home. Acres, half and half, ranging from $425 to $1050 in tracts to suit buyers. After looking over the property also come with me and I'll be glad to show the finest spot of Southern California.

SHOULIS & MYERS,
Managers Garden Acres,

THE MCCARTHY COMPANY,
970 S. Hill st. Home 60490

FOR SALE—

THE WORLD AT YOUR FEET.
OVER THE RAINBOW TRAIL LOT.

Is for the man who knows where money will be by a purchase insensible such as this on this property. Lot is on corner of Rainbow Trail and Rainbow Terrace, and is worth twice if not more than it is now. Only 14 minutes from the Grand Central Depot, five minutes from the Grand Central Market, and in the midst of French and Hill, only 14 minutes ride from the business. It overlooks Sunset Boulevard and has fine improvements and will be sacrificed for $1150 cash. Lot 2 had sold.

FRANK BOWEN, owner,
420 Stimson Bldg.

FOR SALE—
City Lots and Lands.

FOR SALE—

NOTICE.

Look. Read.

We only need owner 100x180 that can be bought for $1000 cash in the next week or two. Will build you a nice 5-room bungalow, complete, for $1500 cash. Call at once if you want this bargain. Don't delay. Will put a cottage on it for $1750.

Salesmen to call the purchaser. Here is a clear lot; I will take it as part pay on a new house if you think you can sell it. Call 2 last week.

FRANK BOWEN, owner,
420 Stimson Bldg.

FOR SALE—

NEWLY, I am ashamed to offer this fine business property, 48x150 to alley in rear, on Wall-st. and 9th, at 45 and such a reasonable price; but I promised to sell for $650 and only $1650 cash to my partner, who is in need of money, and I must keep my promise. Come at once if you want this BARGAIN. Absolutely no trades on these.

J. FRANK BOWEN,
420 Stimson Bldg.

FOR SALE—

$1500.
NEW BUNGALOW.

Good, four nice rooms, large porch, cement floor for gas. Large lot; 50 ft. front. Between Pasadena district, high, healthy. Ride from Baldwin's store. Yellow car. Only $50 down, $12 month.

F. A. HANNIGAN,
Exclusive agents.
Main 8248. Sunset 2122.

FOR SALE—
City Lots and Lands.

FOR SALE—

$1750.

Cash. Salesmen to call the purchaser. Here is a clear lot; I will take it as part pay on a new house if you think you can sell it. Call 2 last week.

FRANK BOWEN, owner,
420 Stimson Bldg.

$1500.
NEW BUNGALOW.

Only $17.50 per month, including interest. Beautiful, high, healthy lot. Cannot build for less. Between Pasadena district, high, healthy lot. Cannot build for; between two new colleges, Pasadena-ave. car (Pasadena station), and 10 minutes to Pasadena, or Highland-ave. car, or 15 minutes to Garvanza or Highland Park. All for $1350 cash. Lot is close to $1800 and is one.

ALSO

Quick—Really, I am ashamed to offer this fine business property, 48x150 to alley in rear, on Wall-st. and 9th, at 45 and such a reasonable price; but I promised to sell for $650 and only $1650 cash to my partner, who is in need of money, and I must keep my promise. Come at once if you want this BARGAIN. Absolutely no trades on these.

J. FRANK BOWEN,
420 Stimson Bldg.

$1500.
NEW BUNGALOW.

$17.50 per month, including interest. Beautiful, high, healthy lot. Cannot build for less. Between Pasadena district, high, healthy lot. Cannot build for; between two new colleges, Pasadena-ave. car (Pasadena station), and 10 minutes to Pasadena, or Highland-ave. car, or 15 minutes to Garvanza or Highland Park. All for $1350 cash. Lot is close to $1800 and is one.

ALSO

Quick—Really, I am ashamed to offer this fine business property, 48x150 to alley in rear, on Wall-st. and 9th, at 45 and such a reasonable price; but I promised to sell for $650 and only $1650 cash to my partner, who is in need of money, and I must keep my promise. Come at once if you want this BARGAIN. Absolutely no trades on these.

J. FRANK BOWEN,
420 Stimson Bldg.

FOR SALE—

$1500—$ ACRE—$225.

PLYMOUTH ACRES

(Poultry Farming)

Southwest, valley distance, red and yellow car lines, splendid soil, perfect drainage, water piped to every lot, oiled streets.

$22.50 CASH—$5 A MONTH.

Special automobile excursion Sundays and Wednesdays.

GUY M. BUSH COMPANY,

901-905-907 Story Bldg.,

Sixth and Broadway.

Bring this advertisement with you and get free Bungalow Book—more than 20 designs.

FOR SALE—CHOICE 5-ACRE PEACH WITH NEAR bearing; pleasantly located, very near Monrovia car line. Ideal for city worker wanting country home. Price $1500; $500 cash, easy payments. Also have a splendid 10-acre fruit proposition, close in, fine district, all in fruit and berries, ready to walk into. SOUTHLAND REALTY CORPORATION, 619 Henne Laughlin Bldg.

FOR SALE—

HALF ACRE—RAMONA.

Beautiful full half-acre; 20 minutes from downtown. With 15-foot driveway, oiled curves all around. Fine soil, deep, rich, and will grow anything. Small cottage, 4 rooms and bath, with fine view. Fruit, shade trees, flowers and vines in front and rear. Chicken run and coop. Only $1150. Terms, $150 cash, balance $10 a month. Owner, 1000 W. Hellman Bldg.

FOR SALE OR EXCHANGE—
Income Property.

FOR SALE—DOWNTOWN INSIDE CORNER; GOOD investment; price asked; rents and values in evidence; property pays 7 per cent; $500 per month; fine for building. Owner. Address X, box 258, TIMES BRANCH OFFICE.

FOR EXCHANGE—INCOME PROPERTY, CONSISTING of three modern houses on centrally located county lots in Goldfield, Nevada; will exchange for land in Southern California. Owner leaves for Nevada. Address P. O. box 1, Station B, Los Angeles. TIMES BRANCH OFFICE.

FOR SALE—FLAT; ON MAIN STREET AT SIXTH st., 50 feet east front. $11,500. SOUTH 3706.

FOR SALE—
Real Estate, Miscellaneous.

FOR SALE—FLORIDA LAND.
THREE MONTHS' FREE
THREE MONTHS' TRIAL
OF THE
INDIAN RIVER FARMER.

Subscription to the Indian River Farmer. Fay Pritchett, fruit grower, citrus, general farmer and horticulturist, will write you personally; property valued at $50,000; will accept from right person $12,500 for half half interest. Address for one week, 6, box 412, TIMES BRANCH OFFICE.

FOR SALE—$12,500; ONLY $2000 CASH; FINE new 8-apartment building; rents $1400 monthly; on fine corner in Southwest; the lot 52x185; is valued at $5000; building cost $11,500. The building is beautifully finished and will easily clear $1000 per month. SOUTHLAND MORTGAGE CO., 310 Douglas Bldg. Phone Main 736.

FOR SALE—$3,000 PROPERTY, 7TH ST., CLOSE to Porter; for $10,000; $10,500 with mortgage for $7000; 6 per cent. 300 N. Hellman Bldg.

FOR SALE—OR EXCHANGE—BUNGALOW COURT; lot 140x200; 10 new modern bungalows; rent $1152. Finely located. MUTUAL INDUSTRIAL CO., 308 Citizens National Bank Bldg.

FOR SALE OR EXCHANGE—
Income Property.

FOR SALE—DOWNTOWN INSIDE CORNER; GOOD investment; price asked; rents and values in evidence; property pays 7 per cent; $500 per month; fine for building. Owner. Address X, box 258, TIMES BRANCH OFFICE.

FOR EXCHANGE—INCOME PROPERTY, CONSISTING of three modern houses on centrally located county lots in Goldfield, Nevada; will exchange for land in Southern California. Owner leaves for Nevada. Address P. O. box 1, Station B, Los Angeles. TIMES BRANCH OFFICE.

FOR SALE—FLAT; ON MAIN STREET AT SIXTH st., 50 feet east front. $11,500. SOUTH 3706.

FOR SALE—
Real Estate, Miscellaneous.

FOR SALE—FLORIDA LAND.
THREE MONTHS' FREE
THREE MONTHS' TRIAL
OF THE
INDIAN RIVER FARMER.

Subscription to the Indian River Farmer. Fay Pritchett, fruit grower, citrus, general farmer and horticulturist, will write you personally; property valued at $50,000; will accept from right person $12,500 for half half interest. Address for one week, 6, box 412, TIMES BRANCH OFFICE.

FOR SALE—MUST SELL IMMEDIATELY MY TWO lots in Corona; cheap; California, with $ in three weeks; 2 bank. Price $60. HOME PHONE 24294.

FOR SALE—
Suburban Property.

FOR SALE—

$325—¼ ACRE—$325.

PLYMOUTH ACRES

(Poultry Farming)

Southwest, valley distance, red and yellow car lines, splendid soil, perfect drainage, water piped to every lot, oiled streets.

$22.50 CASH—$5 A MONTH.

Special automobile excursion Sundays and Wednesdays.

GUY M. BUSH COMPANY,

901-905-907 Story Bldg.,

Sixth and Broadway.

Bring this advertisement with you and get free Bungalow Book—more than 20 designs.

FOR SALE—GAINTY ACRES PEACH WITH NEAR bearing; pleasantly located, very near Monrovia car line. Ideal for city worker wanting country home. Price $1500; $500 cash, easy payments. Also have a splendid 10-acre fruit proposition, close in, fine district, all in fruit and berries, ready to walk into. SOUTHLAND REALTY CORPORATION, 619 Henne Laughlin Bldg.

FOR SALE—

HALF ACRE—RAMONA.

Beautiful full half-acre; 20 minutes from downtown. With 15-foot driveway, oiled curves all around. Fine soil, deep, rich, and will grow anything. Small cottage, 4 rooms and bath, with fine view. Fruit, shade trees, flowers and vines in front and rear. Chicken run and coop. Only $1150. Terms, $150 cash, balance $10 a month. Owner, 1000 W. Hellman Bldg.

FOR SALE—FINE LARGE CORNER LOT IN Hollywood; 1 block from Hollywood car line; 50 ft. front; $1250. Phone owner, 10847 Main. Box 200.

FOR SALE—NO. 1 CHICKEN RANCH; 5 ACRES; 4-room house; chicken houses; windmill; water, 1½ acres fine soil; close to station, $1250; $250 cash, terms 1000 cash. 929 TITLE INSURANCE BLDG.

FOR SALE—$50 SACRIFICE—
Mad President house sale. BLACKMORE, 806 Security. PYRAMID; Main 8456.

FOR SALE—

SPINDLETOP CACTUS FARM COLONY.

5-, 8 or 10-acre tracts, planted and cared for; $250 per acre; $10 cash, $5 monthly. C. J. LANGLEY, 211 STORY BLDG. Main 8211.

FOR SALE—NO. 7—5 ACRE FINE SOIL, 5-ROOM house, barn, chicken houses, school and store. Price $3500. Terms $1000 cash, balance monthly. 929 TITLE INSURANCE BLDG.

FOR SALE—AN IDEAL ACRE IMPROVED WITH 6-room house; fruit trees, berries, flowers, shade trees, close to Pasadena; $3500; $500 cash. Owner, Telephone OWNER, Main 7788 or 10078.

Burbank.

FOR SALE—12 ACRES IN ALFALFA AND FAMILY fruit. Splendid 7-room house, plenty of water, $5000 cash, terms on balance. F. V. ADAMS, Office ave., Burbank, Cal.

Hawthorne.

FOR SALE—BARGAIN, TWO NICE LARGE CORner lots, 2 blocks from R. R. depot. Also one acre, $1,200. Terms. PHONE 24288.

Monrovia.

FOR SALE—ORANGE GROVE LOTS AND homes. F. C. WOOD & CO., 227 E. 3rd st. Room 304. Phone A11354. Main 722.

HOLLYWOOD—

FOR SALE—SUBURBAN HOMES IN THE best part. West Hollywood, on high ground, splendid district, best of car lines. Houses are fine, well built, and have all modern conveniences; also all in fruit and berries, ready to walk into. SOUTHLAND REALTY CORPORATION, 619 Henne Laughlin Bldg.

FOR SALE—

HALF ACRE—RAMONA.

Beautiful full half-acre; 20 minutes from downtown. With 15-foot driveway, oiled curves all around. Fine soil, deep, rich, and will grow anything. Small cottage, 4 rooms and bath, with fine view. Fruit, shade trees, flowers and vines in front and rear. Chicken run and coop. Only $1150. Terms, $150 cash, balance $10 a month. Owner, 1000 W. Hellman Bldg.

FOR SALE—FINE LARGE CORNER LOT IN Hollywood; 1 block from Hollywood car line; 50 ft. front; $1250. Phone owner, 10847 Main. Box 200.

FOR SALE—NO. 1 CHICKEN RANCH; 5 ACRES; 4-room house; chicken houses; windmill; water, 1½ acres fine soil; close to station, $1250; $250 cash, terms 1000 cash. 929 TITLE INSURANCE BLDG.

FOR SALE—$50 SACRIFICE—
Mad President house sale. BLACKMORE, 806 Security. PYRAMID; Main 8456.

FOR SALE—

SPINDLETOP CACTUS FARM COLONY.

5-, 8 or 10-acre tracts, planted and cared for; $250 per acre; $10 cash, $5 monthly. C. J. LANGLEY, 211 STORY BLDG. Main 8211.

FOR SALE—NO. 7—5 ACRE FINE SOIL, 5-ROOM house, barn, chicken houses, school and store. Price $3500. Terms $1000 cash, balance monthly. 929 TITLE INSURANCE BLDG.

FOR SALE—AN IDEAL ACRE IMPROVED WITH 6-room house; fruit trees, berries, flowers, shade trees, close to Pasadena; $3500; $500 cash. Owner, Telephone OWNER, Main 7788 or 10078.

FOR SALE—I WILL SACRIFICE FOR $1800 CASH my 5-room bungalow, corner lot, 50x150, with all improvements in and paid for; $2000 under the ordinary value. 1420 W. 3d. Inv 118. TIMES OFFICE.

Seal Beach.

FOR SALE—$250 GIVES YOU SEAL BEACH LOT, possession at once; can use tent or portable house. C. E. MOON, Seal Beach (in tent next Lincoln Landing.)

FOR BARGAINS IN SEAL BEACH PROPERTY SEE J. L. HAVENS, Ocean ave., Seal Beach.

FOR SALE—
Beach Property.

Venice and Ocean Park.

FOR SALE—110x106 ON THE N.E. CORNER OF Bellaire ave. and Ocean Front, Ocean Park, in front of Goodwin's Pier. Price $24,500. This is the cheapest corner between Santa Monica and Venice. Will accept Los Angeles property in part payment. J. H. MITCHELL, OWNER, 507 Title Insurance Bldg. A1086; Main 8283.

FOR SALE—
Harbor Property.

Wilmington.

FOR SALE—CANAL STREET, LOT EAST FRONT, 4th lot north of 12th st., $1250. SOUTH 3706.

FOR SALE—
Country Property.

FOR SALE—

BUY A LEMON GROVE
AT
NORTH WHITTIER HEIGHTS.

THE BEST ORANGE, LEMON AND AVOCADO LAND SUBDIVISION ON THE MARKET IN ALL CALIFORNIA.

The present prosperity of the citrus industry of California demonstrates that the future of this great industry does not depend on tariff, protection or politics, but that the future is assured by the laws of supply and demand and investment of the money is coming much faster than the supply, the prices and profits are constantly in accord with the demand.

In our North Whittier Heights subdivision we have all the requirements of soil, water, and all conditions necessary for developing unsurpassed orange and lemon groves. Only in such favorable conditions attend deep rich loam soil, a good water system and a location on the slope of the Whittier Hills, where your property is protected from the desert winds and where it has the excellent air drainage and is also favored by the cool breezes from the ocean. Every acre in these subdivisions planted to thrifty budded navel oranges and budded walnut trees and on new lots in the tracts now being offered for sale. Every property which is both a desirable investment and a choice location for a suburban home. Can be reached by automobile to see North Whittier Heights.

EDWIN G. HAHN,
Manager and General Sales Agent,
811-818 Union Oil Bldg.,
Los Angeles, Cal.
Phone 10438—Main 3004.

FOR SALE—

CHICKEN RANCHES.
5-acre tracts.

$150 an acre.

9 miles from the city.

We have set aside 120 acres of fine sandy land right in the center of the best chicken district in Southern California and have divided it into 5-acre tracts, which we are offering for sale at $150 per acre. Soil is sandy loam, and will grow anything. Water is pumped by electric power from wells 60 feet deep. Electric power is also available for lighting and cooking purposes. Price of land includes water right and electric power. Terms, $150 cash, balance $10 per month. Interest 6 per cent. Deeds and abstracts furnished. Call, phone or write today.

JANES INVESTMENT COMPANY,
611-15 S. Hill st.
Home 10845. Phone. Broadway 2402.

FOR SALE—

San Fernando Valley Bungalow.

5 acres, close to pavement and on main road, beyond the car lines. A beautiful small tract of home property. Price $1 low, $1000.

10 or 15 acres, also close in to the pavement. Fine for subdivision proposition.

20 acres; part of fine citrus fruit proposition and part in alfalfa. Owner has other interests and will sell. Price $1000 per acre.

We will absolutely guarantee Owens River Water on all these properties, and the settlement of the Water Controversy is on. Now is the time to buy and at these prices. Don't wait. Will not last long. Better let us show them to you.

H. W. HELMAN REAL ESTATE CO.,
San Dimas, Cal.

FOR SALE—

SPECIAL BARGAIN.

5½ acres 5 miles south of Pomona, Cal., on main boulevard; 4-room house, barn, chicken houses, all new; fruit, berries, garden, 1 acre in alfalfa; 1 acre in young walnuts; 1 acre in young apricots; 1 acre in young peaches; 1 acre in young apples; 1 acre in young prunes; 1 acre in young figs; 1 acre in young grapes; 1 acre in young berries; 1 acre in young flowers and vines; shade, ornamental and fruit trees; garage; 100 chickens; tools. Must sell at once; $1500; $500 cash, balance easy. Owner, 1034 E. Holt ave., Pomona, Cal.

FOR SALE—THIS IS THE MOST FOR YOUR money. 7 large rooms, 4 bedrooms, every good built; basement; fruit, berries, shade trees, garden, chicken houses, garage, electric lights, modern kitchen, screened doors, porches, etc. Lot 50x150. Price $2500; $500 cash, balance $15 per month. Owner, 1034 E. Holt ave., Pomona, Cal.

FOR SALE—LITTLE FARMS IN THE HEART OF our suburbs, in electric line, all sizes; 5 acres and upward; all have fine soil and water; all will grow anything; all have fine improvements; all will be sold at reasonable prices and on easy terms; all are beautiful; Huntington Park is the place to make money; buy now and watch it grow; 5 acres will make you independent; Huntington Park has 2500 people now and will have 5000 in 1915; Huntington Park has 2 car lines; Huntington Park has the best paving in the county; Huntington Park has the best water system in the county; Huntington Park has the best sewer system in the county; Huntington Park has the best fire department in the county; Huntington Park has the best police department in the county; Huntington Park has the best schools in the county; Huntington Park has the best churches in the county; Huntington Park has the best of everything; Huntington Park is the best place to live; Huntington Park is the best place to make money; Huntington Park is the best place to buy land; Huntington Park is the best place to buy a home; Huntington Park is the best place to buy a little farm; Huntington Park is the best place to buy anything; Huntington Park is the best place to buy; Huntington Park is the best place to sell; Huntington Park is the best place to trade; Huntington Park is the best place to do anything; Huntington Park is the best place to be; Huntington Park is the best place to go; Huntington Park is the best place to stay; Huntington Park is the best place to come from; Huntington Park is the best place to get to; Huntington Park is the best place to get from; Huntington Park is the best place to get anything; Huntington Park is the best place to get nothing; Huntington Park is the best place to get something; Huntington Park is the best place to get everything; Huntington Park is the best place to get; Huntington Park is the best place to get; Huntington Park is the best place to get

Classified Liners.

BUSINESS CHANCES—
Of Many Kinds Unclassified.

$140—BARBER SHOP; CLEARING $20 WEEKLY. Inv. ...SHAND, PLANO, Broadway, Court 24 visit.

$600—LUNCH COUNTER, 6od daily, worth $800. ...

$900—TWELVE FURNISHED ROOMS, rent $40, lease ...; clearing $40 per month; investigate this one.

GROCERY, southwest, rent $40, $50 cash daily, no delivery, $2500 or invoice, exceptional bargain, must investigate.

See F. G. DAMPON 2021½ S. Broadway.

TELEPHONE—WE HAVE ON HAND A FEW OF those handy telephone attachments, which are being distributed in connection with coupon books issued at 75 cents each, the coupons of any one of which is claimed advertising in THE TIMES. Phone Main 8200, or Home 10021, and our representative will call and explain the plan. Satisfaction following at the same time for the coupons delivered. One "Sellphone" only will be delivered to each customer.

$400 PURCHASES DELICATESSEN IN LONG BEACH; first-class in every respect; located in permanent residence district; rewrite your rental, $40 daily; sales, $8 to $10; this is a splendid opportunity for anyone wishing to get into good-paying business; too much work for lady owner. COAST REALTY, 130½ S. Spring.

A SNAP—GROCERY, BARBER, MEAT MARKET, clothing, hardware, millinery and notions, dye works; don't buy or sell anything until you call; good stock; I will rent you a fine new store, cheap, in densely-populated district, where above lines are needed badly for the people. Call on Third st., downtown, to 1000 E. FOURTH ST.

PICTURE THEATERS.
$1000—300 chairs, 4-year lease; rents $25 week.
$1000—400 chairs, $60 clear; rent $30 week.
$2000—600 chairs, 5-year lease; rents $50 week.
$1750—500 chairs, 5-year lease; rents $40 week.
See REASON, Large or Small,
Inv. Engineer, 417-18 Investment Bldg.

$900—CONFECTIONERY STORE LOCATED IN THE best constable business section; sales about $50 per day, which can be doubled by adding lunches; rent $30. Good fountain; price is $500 under value. TITLE GUARANTEE SALES CO., 423½ S. Spring.

DELICATESSEN LUNCH AND GROCERY.
Southwest. Daily sales $35 and over. Present owner 2½ years. Clearing net $125 month. Actual value $1500. Price for quick sale $1000.
R. T. GEORGE, 515 Trust and Savings Bldg.,
Cor. Third and Spring sts.

CASH GROCERY, PROMINENT CORNER, BUSY street, 2 rooms, rent $24.50; unusually choice bargain. Fresh assorted stock. Thickly populated neighborhood. No credit. No delivering. Sale pos-itive. Price only $250 and invoice stock. Owner seriously ill. Apply COAST REALTY, 130½ South Spring.

FOR SALE — 12-CHAIR BARBER SHOP, CHOICE location; heart of business district; established 19 years; must lease; management to take over $1,000 cash; very desirable business opening; owner retiring; price and terms to suit purchaser; also buy equity March connection at WOODCOCK. Particulars, COAST COMPANY, 130½ S. Spring.

EXCHANGE A GOOD PAYING GENERAL STORE, new stock, at invoice, on a good street in East Portland, for Los Angeles property; value about $5000; owner lot 50x100; will exchange for South-ern California fruit ranch. Address J. M. MAYBURN, 508 Francis ave., Portland, Ore.

CROCKERY AND MEAT MARKET—
Fine corner; large double rooms. Guaranteed daily sale $100 and over. Clearing rent; 3 years' lease. Price, invoice, $2500. Sure and safe buy.
R. T. GEORGE, 515 Trust and Savings Bldg.,
Corner Third and Spring sts.

DAIRY CLEARING $300 MONTH NET ON A guarantee. Locating near Los Angeles, on 20-acre improved ranch with 25 cows of choice grapes, fig, etc. Rent only $25 month, good house, all modern equipment. Sickness forces sale. Particulars 1015 UNION BUILDING.

FOR SALE—OLD ESTABLISHED BUSINESS DOING bicycle, motorcycle and Ford repair work. Good clean stock and accessories and supplies. Fine trade. Will sell cheap for invoice. Situated in the finest town in Southern California. Address N, box 78, TIMES OFFICE.

$950—CASH GROCERY IN APARTMENT-HOUSE district; west; 6-room modern flat with bath in connection; doing $25 to $30 daily; no soliciting or delivery. TITLE GUARANTEE SALES CO., 423½ S. Spring.

FOR SALE—ONE OF THE BEST-PAYING SALOONS and family liquor stores in Oakland. Will sell cheap for quick buyer if desired; or will rent option, long lease, reasonable rent, separate entrance; one man wishing to get into good-paying business; too much work for lady owner. COAST REALTY, 130½ S. Spring.

TO LET—CONCESSION ON OCEAN FRONT OPposite Marine ave., Ocean Park, in the new Arcade on Million Dollar Pier. Choice of two locations. GREATER LOS ANGELES REALTY CO., 205 Union Oil Bldg., or at Arcade, Ocean Park.

PARTNER LEAVING, MUST HAVE RELIABLE man with $1000 to $1500 cash; established and has averaged $300 monthly clear. Experience unnecessary, but must devote whole time. Small investment required. Call Room 202, 128 WEST THIRD.

DRUG STORE FOR SALE ON BUSY CORNER. 2-story frame; stock and fixtures, $2000; owner going East. Bargain if sold right away. Hand-somest small store in city. PHONE 21512.

FOR SALE—A FINE RESTAURANT AND CIGAR stand, doing business of $25 per day. Business increasing. Opposite car barn employing several hundred men. No reasonable offer refused. Address B, box 49, TIMES OFFICE.

I WILL SELL FOR $500, NICE CLEAN BUSINESS, that has been paying from the start. It needs no further investment, as I have the finances back by the wholesale house. Call 250 SAN FERNANDO BLDG.

FOR SALE—GROCERY STORE LOCATED IN A thickly settled town, doing daily sales, $40. Reason for selling, other business. Price $1500. Actual value $1800. Price for quick sale $1000.
R. T. GEORGE, 515 Trust and Savings Bldg.,
Corner Third and Spring sts.

FOR SALE—GROCERY, AT A BARGAIN, DOING good business, apartment district, close in. 3 living rooms; rent $27; price $800. Phone BROADWAY 4018.

AM ABOUT TO ESTABLISH A LIVE WIRE BUSIness; need a trustworthy, clean-cut partner; must have $1000 cash. Address R, box 87, TIMES OFFICE.

FOR SALE—ELEGANTLY FURNISHED, 2 OFFICES, everything complete and a paying office business. Price, $250. Cleaning out. Number need not. Address R, box 76, TIMES OFFICE.

FOR SALE—CAFE IN LONG BEACH, DOING GOOD business; price $600; reason for selling, partner's wife cannot stand it. Call 440 pacific; long lease. Address Box 9, TIMES OFFICE, Long Beach.

FOR SALE — NEW AND COMPLETE POSTCARD and curio store; good location; cheap rent; a bargain. 259 E. SEASIDE, Long Beach.

FOR SALE—PAYING GROCERY STORE, WILL INvoice, might exchange for lot. 1166 TROLLEY WAY, branch.

FOR SALE—ONE OF THE BEST LITTLE GROceries in the city, run by man and wife, cleared $1500 last year. 3825 MONETA AVE.

FOR SALE—A GOOD CITY TIMES ROUTE ON easy payments. Address J. B. SNYDER, Times office.

FOR SALE—CIGAR STAND, THE BEST BUY IN town; owner must go, reason for sale. See OWNER, 135 East Second st.

TELEPHONE "WANT ADS."
for insertion in the Sunday Times should be ordered before the rush of business Saturday night.

SECOND-HAND SHOWCASES, ONE ENTIRE FLOOR of maps. See WEBER'S, 316-322 S. Los Angeles st.

FOR SALE—GOOD CLEAN STOCK OF HARDWARE in good section of city. Invoice about $4000. Address B, box 412, TIMES BRANCH OFFICE.

FOR SALE — ½ BUTTER AND BUTTERMILK route, will or without delivery car. Call 1825 W. 12TH ST.

WANTED—LAUNDRY DRIVER, SALARY AND COMmission. Must have $100 cash. Address R, box 60, TIMES OFFICE.

FOR SALE—CASH GROCERY ON TIME, PAYING splendidly; well located business. Telephone HOME 14278, MAIN 8275.

NEW STORE, MAN TO HELP AND ADD LITTLE to stock, will give half interest for same. 2429 S. HOOVER, Central ave. car from 2nd.

BAKERY FOR SALE OR RENT, 1341 SAN JULIAN ST.

TO LET—PICTURE THEATER AT OCEAN PARK, unfurnished, $30 month. BDWY. 2116. 836702.

BUSINESS CHANCES—
Wanted and Miscellaneous.

WANTED—STORES, ALL KINDS, BIG OR LITTLE, city or country, everywhere and anywhere. We get you the money; cut of trust stock, where you ought to get it, and it costs you less! Don't borrow at high rates and involve your self worse! Don't be misled! Write us your troubles. WALL AGENCY, Liquidators, 6/2 Security Bldg., Los Angeles.

I HAVE FROM $1000 TO $5000 TO INVEST IN A good manufacturing proposition. The cash is back of it what you have to offer has merit. Give full particulars in first letter. Address L. C., box 141, TIMES BRANCH OFFICE.

WANTED—TO BUY SMALL CREAMERY BUSINESS in city doing ice cream and sweet cream as well as butter business. Address R, box 99, TIMES OFFICE.

WANT GROCERY FOR 9-ROOM HOUSE AND TWO lots, clear; will guarantee 40 per cent. loan back on property. E. O. SOUTHWORTH, Broadway 4404, 1422 S. Main.

FOR EXCHANGE—4½-ACRE RANCH, CLOSE IN, Orland; want better shop. Address BOX 509, Orland.

WANTED—SMALL CIGAR STAND, CENTRALLY located; state price. Address S, box 255, TIMES BRANCH OFFICE.

WANTED—TO TRADE REAL ESTATE FOR HARDware or general store to $15,000. BOX 206, Santa Ana, Cal.

WANTED—GROCERY, $2000 TO $4000, FOR CASH and good clear city lots. LARSON, 313 Grant bldg.

WANTED — CASH PAID FOR MEDIUM CLASS lunch room, must be good location, no agents. GORDON, Chapman Hotel, E. Fifth st.

WANTED—

For quick action, drop answers to Times "Liners" in Times letter boxes in downtown office buildings. The locations of the boxes are printed in the first column of the Times "Liner" section.

SWAPS—
All Sorts.

FOR EXCHANGE—HAVE $500 TRUST DEED ON house; want diamond or what? Address PB, box 831, TIMES BRANCH OFFICE.

FOR EXCHANGE—WANTED 7, OR 8-ROOM BUNgalow, furnished or unfurnished; near West Adams or Washington car lines. Will pay for same with new piano or player piano or automobile or apartment in first-class apartment-house. Inquire 432 TITLE INSURANCE BLDG., or Phone F9006.

FOR EXCHANGE—I HAVE JUST PAID IN UP TO date $1100 on a choice lot in rapidly growing district. Price for certain reasons cannot make any more payments. Will exchange for what have you? Address PH, box 813, TIMES BRANCH OFFICE.

FOR EXCHANGE—5 LOTS, SANTA MONICA, $5000. $1500 mortgage. Want equity in bungalow, Hollywood way. Have also other lots and cash for unabout. STROUSE, 234 Black Bldg. Main 2161, 60501.

FOR EXCHANGE—WILL TAKE AUTO UP TO $800 and $200 cash for first payment on 5 rooms, close in, cottage, $2000, clear, in Pomona, balance monthly or easy terms. GEO. W. OGLE, owner, Pomona, Cal.

FOR EXCHANGE—1911 OVERLAND ROADSTER, mechanically perfect, bargain for cash. Will trade for diamond or Long Beach Improvement Co. Stock. Value $500. Address S, box 805, TIMES BRANCH OFFICE.

FOR EXCHANGE—OR SALE—$1500 STOCK CERtificate in going and well incorporated company for diamonds, good lot or what have you, without agent. Address R, box 811, TIMES BRANCH OFFICE.

FOR EXCHANGE—MY $1100 EQUITY IN MODERN 5-room bungalow, located in western part of city for acreage; what have you? Address S, box 406, TIMES BRANCH OFFICE.

FOR EXCHANGE—FOR A GOOD SEWING MAchine, I will give you a clear lot, BEAVER, F70277. Main 2275.

MONEY TO LOAN—
Real Estate and Improvements.

MONEY TO LOAN—$1200 TO $1500 AT 8 FOR building loan.
$2000, $3000 and $5000 at 8 for city, and $5000 at 6 or 10 for country.
$1000 for stucco at 8, or 10, any good security.
CHANDLER, 624 I. W. Hellman Bldg.

WILL BUILD FLATS, BUNGALOWS, APARTMENTS and furnish all money. If you have clear lot please give specifications and estimates furnished free of charge. Building loans a specialty. F. P. S. SYNDICATE, 621 I. A. Investment Bldg. Main 2015; F7016.

WANTED—APPLICATIONS FOR GOOD LOANS ON west side, Wilshire and Hollywood improved preferred; must be gilt edge. Principals only; see MR. WEBSTER, A. H. Mitchell & Sons, 307 Title Insurance Bldg. A1980, M. 5253.

TO LOAN—CASH WAITING.
$250 $2000 $2000. $3000.
$6000. $10,000. $15,000.
City or Country. Lowest Rates.
A4827. MOTE & GILBERT.
Main 5474. 702 Title W. Hellman Bldg.

TO LOAN—OUR OWN MONEY ON REAL ESTATE. FIRST or SECOND trust deeds bought; quick action; we buy contract paper, also insurance policies. TITLE HARRIS, 415 Trust and Savings Bldg. A1778.

LIBERAL LOANS.
Reasonable Rates.
Quick Action.
FRED I. TOOLE,
504 Trust & Savings Bldg. A4180.

MONEY TO LOAN — IN LARGE AND SMALL amounts, at current rates, on collaterals and real estate, improved or unimproved; city or country.
O'CONNELL & IRVINE,
Established 1888. 311-12 Douglas Bldg.

TO LOAN—WE HAVE AMOUNTS FROM $2000 TO $10,000 to loan at once on first-class security, first mortgage, 7 per cent., not to exceed 40 per cent. valuation.
Main 2222. STEWART & TINKLEPAUGH, F2234.
514 Trust and Savings Bldg.

TO LOAN—WE WANT SOME GOOD CITY LOANS direct from principals. We have private money on hand at all times at 7 per cent. and 8 per cent. for good loans. F2546. TRUST AND SAVINGS BLDG.

TO LOAN—$2000 TO $30,000, SUMS TO SUIT.
City or country property.
Lowest Rates. Money waiting.
R. W. MOTER. 816 Title Ins. Bldg.
F5107. Main 1511. Fifth and Spring.

I WILL LOAN TO PRIVATE PARTY OR BUILDER from 50 to 60 per cent for building lots; low rate and loans reasonable rent, separate entrance; one house wanting to get into good-paying business; too much work for lady owner. COAST REALTY, 130½ S. Spring.

$4000 CASH ON HAND TO PLACE ON IMPROVED Los Angeles real estate at 8 per cent., and 2 per cent. commission. Also other sums from $500 up on good security. Owners call J. D. FRANKLIN & COMPANY, 1106 I. A. Investment Bldg.

MONEY TO LOAN—ANY AMOUNT ON VACANT OR improved, building loans a specialty, current rates.
CHANDLER, CASSOU & CO.,
F3121. 504-505 Bradbury Bldg. Main 2715.

MONEY TO LOAN—WE HAVE MONEY ON HAND to loan on first mortgage real estate security, west or southwest, either improved or vacant; no red tape. M. MACGREGOR, with DAVID BARRY & CO., 1216-20 Hibernian Bldg.

WILSHIRE DISTRICT OWNERS!!!

Plenty of money on hand to loan in above district at this time. See MR. SAWTELL, 306 Van Nuys Bldg. A3618, Main 1640.

MONEY TO LOAN—$4000 OR FIRST MORTGAGE security to 60 per cent valuation, at 7½ per cent per annum.
F5177. R. W. KINSEY, Bdwy. 206.
819 Trust and Savings Bldg., 6th and Spring sts.

TO LOAN—7, 8 PER CENT.; $500, $800, $1000, $1400, $2000, $2800, $3500, $4000, $5000 to $10,000, choice property, citrus groves. S. J. CHAPPELL, 417 Lissner Bldg.

TO LOAN—$1000 TO $30,000, FIRST MORTGAGE money in hand. No agents. Phone Hollywood 1420 mornings, or address R, box 96, TIMES OFFICE.

TO LOAN—WE WANT SOME GOOD RANCH loans direct from principals. We have private money on hand at all times for good loans. F2544. 705 TRUST AND SAVINGS BLDG.

$5000 TO LOAN ON REAL ESTATE, FIRST MORtgage security, 5 to 7 years, interest 7 per cent. 507 AMERICAN BANK BLDG. A8434; Broadway 4796

$50,000 TO DIVIDE CITY OR RANCHES; LOW rates, no delays; 20 years' experience.
FRANK D. TATUM & CO.,
Main 170. 631 Title Insurance Bldg. F2135.

WE HAVE LISTED $20,000, SEPTEMBER 1, TO loan in lots to suit, in part on 5-10 acres, at 7 per cent. S. B. BARNETT CO., 621 H. W. Hellman Bldg. A4787, Main 5355.

PLENTY OF MONEY FOR FIRST MORTGAGES. WILL BUY FIRST MORTGAGE CONTRACTS.
MORTGAGE INVESTMENT CO.,
F9299. 928 VAN NUYS BLDG. BDWY. 7735.

TO LOAN — HAVE $2000 TO LOAN AT 8 PER cent., on first mortgage; must be first-class. JOE TOPLITZKY, 215 Black Bldg. Phone F4656 or Broadway 8.

HAVE MONEY ON HAND IN ANY AMOUNTS TO loan at 7 and 8 interest. First class real estate. Prompt attention. Inspected. WOOD, WILSON & CO., 1216 Hibernian Bldg. F3121.

TO LOAN—$20,000 AT 7 PER CENT., ONLY RIGHTclass loan considered.
H. C. HOLLINS, 729 Story Bldg.
F9334. Main 7134.

TO LOAN—$7000, $5000, LOWEST RATES; MONEY waiting; no delay. Also buy secured notes and loan harrying. Call at once. BAIERSKI, 203 Bryson Bldg. F2388.

TO LOAN—$2000, $2500, $3500 AT 7 PER CENT. Money in large sums today.
BAYLY BROS., 201 Security Bldg. F6026.

HAVE $6000 FOR A BUILDING LOAN, PREFER to keep it in one loan. Phone A1843, BROADWAY 7157, Mr. Pitzer.

$1000 AND $800 TO LOAN AT 7 PER CENT., ON real estate security. ALBERT M. STEPHENS CO., 914 Merchants National Bank Bldg.

TO LOAN—10,000 TO $30,000 ON GOOD CITY property, principals only. Address S, box 413, TIMES BRANCH OFFICE.

TO LOAN—$1000, $1500, $2500 TO LOAN ON west side. BUCKLE, 404 Grant Bldg. F2607.

HAVE $1000 AND $2500 AT 7, $1500 AT 8, FOR west or southwest improved. FILLEY, 621 I. A. Investment. F7915.

MONEY ON SECURITIES; LEGACIES PURCHASED; lowest rates. Confidential. Address POSTOFFICE BOX 1962, city.

SOMEBODY WANTS THIS $3000. WILL LOAN ON good city. Will divide R. s STEARNS, 527 Van Nuys Bldg.

TO LOAN—$4000, POSSIBLY $6000, CITY OR COUNtry. No agents. BLACKMORE, 306 Security. F2831, Main 540.

TO LOAN—6 AND 7 PER CENT., BUT MUST BE first-class city. BLACKMORE, 306 Security. F2831, Main 540. No agents.

PLENTY OF PRIVATE MONEY, 7 AND 8.
A4960, Main 4069. F. M. EVANS, 602 Van Nuys Bldg.

HAVE MONEY TO LOAN ON SECOND TRUST deeds; principals only. MAIN 4020.

MONEY TO LOAN — R. W. POINDEXTER, 409 WILCOX BLDG. Mortgage loans, building loans a specialty. If you want to lend or borrow, see me. References, First National Bank.

MONEY TO LOAN—WE HAVE $50,000 TO LOAN on first mortgages, at 8 per cent.
BANKERS' BOND AND MORTGAGE CO.
Main 174. 1011-1019 Washington Bldg. 60535.

HAVE YOU MONEY TO LOAN? AND WANT IT loaned on realty. Go to reliable firm, 20 years in business. We know values. F. G. WEIR & CO., 300 H. W. Hellman Bldg.

MONEY LOANED ON REAL ESTATE, LISTED stocks, bonds and on personal security; notes and commercial paper bought. TRADERS' EXCHANGE, 231 Bryson Bldg. Bdwy. 5109. A5092.

FARNSWORTH BROS. MAKE LOANS ON REAL estate, building loans a specialty. 1020 VAN NUYS BLDG. F1209. Main 4060.

TRUST DEEDS, FIRST OR SECOND. ALSO FIRST mortgages. See GILLIES, 222 Story Bldg. 62502. BROADWAY 1253.

FIRST AND SECOND MORTGAGE LOANS, MONEY waiting. ERNEST E. FAIR CO., 421 Grant Bldg. F6256.

PRIVATE MONEY, 6 AND 7 PER CENT. CITY OR country and building loans. LOCKHART & SON, 721 H. W. Hellman Bldg. A2766; Main 5578.

TO LOAN—$750, $800, $1000 AND $1250 AT 8 per cent., on west Hoover district property. F. M. WELLS, 705 Union Oil Bldg. A5787; Main 1175.

MONEY TO LOAN ON TRUST DEEDS AND AUtomobiles. If you want QUICK action see STEELE, 317 Van Nuys Bldg.

WILL DISCOUNT ELECTION BOARD CERTIFIcates; buy fees and county warrants. S. BECK, 208 Lissner Bldg.

MONEY TO LOAN—REPRESENT PRIVATE PARties. IRVING L. MAYER,
F2060; Bdwy. 2060. 827 Story Bldg.

MONEY TO LOAN—
Real Estate and Improvements.

MONEY TO LOAN ON REAL ESTATE
Lots, residences, apartments, stores, flats, ranches.
IN SUMS OF $50 TO $100,000.
Cash for first mortgages.
Straight building loans a specialty.
Interest at 6, 7 and 8 per cent. and up.
Advice free. Appraisement free.
No delays, no red tape. Any sum desired.
Large and small city loans a specialty.
Bond issues for erecting big buildings sold.
Street Bonds purchased.
CONSOLIDATED MORTGAGE COMPANY,
310 Douglas Bldg. Phone Main 783.

MONEY TO LOAN—
FIRST MORTGAGE LOANS at 7 per cent. interest, in any amount; funds always available. Property inspected by our appraisers immediately upon receipt of application. Save time and expense.
AMERICAN MORTGAGE COMPANY,
611-613 S. Hill st.
Phones: Broadway 2468.

MONEY WAITING FOR FIRST AND SECOND MORTGAGE LOANS.
MORTHLAND MORTGAGE COMPANY,
932 Union Oil Bldg. Main 3849, 60090.

MONEY TO LOAN—
On city or country property, improved or unimproved, at current rates. Straight building loans a specialty.
Will pay cash for mortgages.
L. G. BRAUN,
Phone F1261, 506 Security Bldg.

MONEY TO LOAN—
First mortgage loans on approved real estate, city or country. Straight building loans a specialty. Present attention and careful service; charges moderate.
Geo. Bradbeer, Manager Loan Dept.,
GUY M. RUSH CO., 733 S. Hill st.
Phone F2558; Main 605.

TO LOAN—MONEY—
ANY AMOUNT
ON GILT OR COUNTRY PROPERTY.
APPLY TO MR. KELLY, LOAN DEPT.
ROBERT MARSH & CO.,
200 MARSH-STRONG BLDG.
NINTH, SPRING AND MAIN STS.
HOME 10175. MAIN 5042.

I HAVE PRIVATE MONEY TO LOAN IN THE following sums: $1500, $2000, on improved Boyle Heights property; $4500 on Westlake, Wilshire or West Adams district; and $10,000 on any good income property. I will buy a short term mortgage if you will give a discount. Apply GOODRICH REALTY CO., 2004 E. First st. Boyle 1182.

IMMEDIATE SHORT TIME REAL ESTATE LOANS.
$50 to $1000, one or more months; first or second mortgages or contracts. Money same day. No title, brokerage or any fees. Lowest interest. Trust deeds or mortgages bought. H. M. CORLETTE, 214 Security Bldg., Spring and Fifth. F2739; Main 206.

MONEY TO LOAN ON REAL ESTATE—
Lowest Rates. Quick Action.
We inspect property same day application is made. Free of charge. Free advice. Pay appraisers' fees. We satisfy good mortgages and trust deeds. Our own funds loaned on straight building loans.
WOOLWINE, TILDEN & COMPANY,
329 Douglas Bldg., corner Third and Spring.

$500,000 TO LOAN—
At lowest rates, city or country, improved or unimproved; any amount from $2500 up.
FRANKLIN HARPER,
F9372 or Main 984. 1102 Hollingsworth Bldg.

TO LOAN—ANY AMOUNT, CITY OR COUNTRY.
P. A. PATTEE,
Member Los Angeles Realty Board.
References: First National Bank.
607 Story Bldg. Main 1980, F6748.

MONEY TO LOAN—
I have several amounts to loan, ranging from $700 to $5500 for 1 and 3 per cent. Can place these immediately if you have good security.
ARTHUR H. CAWSTON,
420 Investment Bldg. Main 7938.

TO LOAN—$3700 ON RESIDENCE WEST OF MAIN
ST. W. W. ROBSON, 611 SECURITY BLDG. MAIN 5456, F2244.

SHORT LOANS—$20 TO $500, VACANT OR IMproved, first or second mortgages; also buy and loan on mortgages, trust deeds; no delays; no title or escrow expenses; money immediately. DAVIDSON, room 444, Citizens' National Bank Bldg.

TO LOAN—$500 TO $20,000, CITY OR COUNTRY.
J. B. EARNEST & CO.,
631 H. W. Hellman Bldg. A4707; Main 8585.

MONEY LOANED—CONTRACTS AND MORTGAGES bought. A. McCALL, 214 Bullard Block.

TO LOAN—$20000, PRINCIPALS ONLY. ADDRESS S, box 368, TIMES BRANCH OFFICE.

MONEY TO LOAN—
Salaries and Chattels.

LOANS—$10 TO $100.
Anybody housekeeping can get the amount they need on easy terms; no delays; no "ins or outs." Come to us. You get the money at once. Nobody knows everybody borrows from us. Get all your bills together, and reduce them to one. If unable to call, write or phone, and our agent will call with particulars.
PARK LOAN AND CREDIT CO.
Rooms 307-308, Broadway Central Bldg.
424 S. Broadway. Phone Main 6046.

IF YOU WANT A RELIABLE PLACE TO BORROW money, where the amount you want and terms to suit, come to us. Easy weekly or monthly payments. Let us tell you more about it at our office.
CENTRAL LOAN COMPANY,
509 Security Bldg., 319 Spring st.
Phones: F6012; Main 4018.

PRIVATE LOANS PRIVATE
QUICKLY MADE. IF YOU ARE KEEPING HOUSE.
GERMAN-AMERICAN LOAN CO.,
ROOMS 701-702 DELTA BLDG.
MAIN 6221. 426 S. SPRING ST. F2153.

LOANS—LOANS—LOANS—
BEST RATE AND EASIEST TERMS.
FIDELITY LOAN CO.,
228 W. Fourth, corner Fourth and Bdwy.
Phones: Home F3421; Bdwy. 5171.

GOVERNMENT LOAN OFFICE—
Money lenders on watches, diamonds, jewelry, guns, etc. Private Booths for ladies. All loans strictly confidential. Rooms 8 and 9, CANADIAN BLDG., 432 S. Main st., upstairs.

DIAMOND LOANS, 1 TO 2 PER CENT. KUSEL-MAN'S, 344 S. Main st. Open evenings. Established 12 years. Bank references. Diamonds kept in bank vault. We BUY DIAMONDS ALSO.

LOAN ON DIAMONDS, CONFIDENTIAL. BANK MANNER. FRITCH-LAUGHLIN, 710 Grant Bldg., Fourth, and Broadway.

SALARIED MEN AND WOMEN ACCOMMODATED without delay or publicity. SOUTHERN CREDIT CO., 411 O. T. Johnson Bldg.

MONEY TO LOAN—ON FURNITURE, DIAMONDS, trust DEEDS. Lowest rate of interest. LEVITT, 202 Bryson Bldg., Second and Spring sts.

MONEY WANTED—
Real Estate and Collaterals.

WANTED—$14,000 AT 10 PER CENT. ON SECURity for 2 years. Main Hollywood Mountains, 40 acres, house, barns, garage and other extensive improvements; 20 acres planted to 5-year-old apple and walnut trees in full bearing; 10 acres in alfalfa. Value of land alone in this section $500 an acre. Wish to deal direct if possible. Address R, box 104, TIMES OFFICE.

WANTED—LOAN $2000, 3 YEARS, 8 PER CENT., on 6-room bungalow on W. 30th st., valued at $4200.
F6179. R. W. KINSEY, Bdwy. 206.
819 Trust and Savings Bldg., 6th and Spring sts.

WANTED—$700 FOR 3 YEARS ON FINE HERMOSA beach property worth $2500. This is strictly a gilt-edge loan. Owners call J. D. FRANKLIN, 420 Consolidated Realty Bldg. F1938, Main 3511.

WANTED—$1000 AT 8 PER CENT., ON CORNER 100x150, Oak Drive and Columbia; in Glendale. F. M. WELLS, 705 Union Oil Bldg. A5787; Main 1175.

WANTED—BY OWNER, $6000; TOWARDS CONstruction, two modern flats, walking distance, high ground. Pay over 12 per cent. on $20,000. Excellent location. 2207 VENICE AVE. Boyle 1170.

WANTED—$3500 ON NEW FLAT ON BELLEVUE; value $7500. Will pay 8 and $25 bonus. R. S STEARNS, 527 Van Nuys Bldg.

WANTED — BY OWNER, LOAN OF $3700, ON choice 1.10 acres, and large 7-room bungalow, Glendale, to take up 7 per cent. loan. Address R, box 105, TIMES OFFICE.

WANTED—$10,000 AT 7 PER CENT., FIRST mortgage on 160 acres improved dairy ranch, all in alfalfa. Bank appraisement $25,000. A. H. POTTER, 435 S. Hill st.

WANTED—$10,000, ON EXCELLENT ALFALFA ranch, near city, worth $30,000; will pay 8 per cent. 6 per cent commission. SHEELY, 305 Union Oil Bldg. 12540; Main 5096.

WANTED—FOUR LOANS OF $1500 EACH, AT 8 per cent., on lots on high grade Wilshire section, F. M. WELLS, 705 Union Oil Bldg. A5787; Main 1175.

WANTED—$2000 AT 8 PER CENT., TRUST DEED first incumbrance, on bungalow on Lake and Fourth ave. F. M. WELLS, 705 Union Oil Bldg. Main 1175, A5787.

WANTED—$4500 FOR 2 OR 3 YEARS ON FIRSTclass Pasadena residence; will give trust deed as first lien and pay 8 per cent. Address P, O. BOX 724, Pasadena.

WANTED—$4500, 3 YEARS AT 7 PER CENT.; SEcurity, fine property on S. Alvarado car line; $85 per month; value $12 000 cash; no agents. SPURLIN & McCOMAS, 523 Hollingsworth Bldg.

WANTED—LOAN OF $2500 ON HANDSOME NEW bungalow and garage in North Wilshire district; value $6000. WILSHIRE 4875.

WANTED—AT ONCE, $800 AT 8 PER CENT., ON four-room bungalow, near Crocker and Vernon. Commission to agent. VERMONT 611.

WANTED—$1250, 3 YEARS, 7 PER CENT. ON 6-room bungalow, value $3500. Call WILSHIRE 3721. Gulley.

WANTED—$15,000, ON CITY IMPROVED, EASILY worth $60,000. Brick building, stores, etc. Call A2963 or MAIN 2631, and ask for Mr. Jacobs.

WANTED—TO BORROW $40000 AT 7 PER CENT., on clear property bringing in $1200 per year. Address S, box 806, TIMES BRANCH OFFICE.

WANTED—$2000, 7 PER CENT., NEW BUNGAlow in finest Hollywood section. Value $5000. No agents. Phone VERMONT 8027.

WANTED—$1750, 8 PER CENT. 6 ROOMS, NEW, paved street; S.W.; worth $3800; safe loan. 1008 UNION OIL BLDG.

WANTED—$5000 AT 8; BONA FIDE BANK APpraisement $25,000. MAIN 6760; 10777.

MONEY WANTED—
Real Estate and Collaterals.

WANTED—
Note the offering; all choice 40 to 45 per cent. loans; conservative valuation on newly improved property in approved districts.

$1000, 7 per cent., on new modern 6-room bungalow, located on N. Harvard, lot 40x150, value $3750. A splendid little loan; $1800 could easily be borrowed on this property.

$2500, 7 per cent., secured by new high class beautiful 8-room bungalow, all oak floors, three rooms finished in African gum, cement basement piped for furnace, spacious garage. Location near Lafayette Square, value $6500.

$3000, 7 per cent., on 8-room new, modern and splendidly appointed bungalow, all hardwood flooring, large basement, piped for furnace, garage; located on fine corner in North Wilshire section, unobstructed view of mountains; value $7000.

$9500, 7 per cent., on lot 100x132, improved with 14 new 4-room bungalows of the better class, hardwood floors and finish and everything in good taste; rental $280 per month; value $22,500, a 45 per cent. loan on conservative valuation.

$12,500 at 7 per cent., secured by eight 4-room high class bungalows and beautiful new 10-room flat building on lot 100x180, at Westlake Park; income $420 per month; conservative valuation $35,000; a splendid safe loan.
Principals see
HOUSTON, GORE & LOY, INC.,
1007-8-9 Union Oil Bldg.
Main 1720. Phones A4203.

WANTED—
MUST REARRANGE LOAN.
Because the present holder of the mortgage on my West Adams residence is not a resident of Los Angeles I must write a new loan. This is a three-story and basement house, on corner lot 70x150 and I want to borrow $8000 for 3 or 5 years at 7 per cent. Call and see owner, 849 CITIZENS' BANK BLDG., Third and Main sts.

WANTED—
$2750. $2750. $2750.
3 years at 8 per cent.
Security double bungalow on Sunset blvd., value $6000; lot worth $2500; house cost $3500.
Principals only please.
Address FF, box 36, TIMES OFFICE.

WANTED—MONEY.
Mr. Conservative Man:
Can sell one to ten $25,000 "Agreements of Sale" on property upon which 25 per cent. to 50 per cent. has been paid in. The company which holds the title pays taxes and insurance and is well rated. If necessary it will sign the papers, inquiries treated in confidence. Address FH, box 607, TIMES BRANCH OFFICE.

WANTED—$1800 FOR 3 YEARS
8 PER CENT. INTEREST—3 PER CENT. COM.
TO CONSTRUCT BUNGALOW.
ON LOT, 50x140, ONE OR MORE MONTHS; first or second mortgages or contracts. Money same day. No title, brokerage or any fees. Lowest interest. Trust deeds or mortgages bought. H. M. CORLETTE, 214 Security Bldg., Spring and Fifth. F2739; Main 206.

WANTED—MONEY, ON APPROVED REAL ESTATE. Twenty-eight years' experience in this section. Money to loan. Lee Anderson Realty Co.
Reference: First National Bank.
F. A. PATTEE,
607 Story Bldg. F6748, Main 1980.

WANTED—MONEY.
Want $8000, one year, will pay 1 per cent. per month for quick loan. Security $16,000 trust deed on West Adams street property.
BOYLE & KING,
With W. W. MINER & CO.,
621 S. Spring st. Main 2875.

WANTED—MONEY—$2000 AT 7 PER CENT., GOOD 5-room bungalow, on corner; value $4000.
J. H. KEEP,
With
W. W. MINER & COMPANY,
621 S. Spring st. Main 2875.

WANTED—MONEY; WE HAVE APPLICATIONS FOR loans at 7 per cent. and 8 per cent. Call or phone. Principals only.
BANKERS' AND GOOD MORTGAGE CO.,
Main 174. 1011-1019 Washington Bldg. 60535.

WANTED—$1400, 3 YEARS AT 8 PER CENT., ON 50x135 feet; 5-room bungalow, just completed at 51st and Main; value $3000; 2 per cent. bonus for action. HANCOCK, 811 Central Bldg. F7516, Main 9536.

WANTED—
NINTH STREET LOAN.
I have 62 feet on 9th street, worth $10,000 on which I want to borrow $4500 for 3 years. Principals agents. See MR. STRAIN, 508 Citizens' National Bank Bldg., Third and Main sts.

WANTED—AMOUNTS OF $2000, $1500 AND $3000 on 2d5 eden business property (vacant) at beach, 8 per cent.; valuation 3 to 1; terms 3 years.
411 UNION OIL BLDG.
F2438; Main 2797.

WANTED—THE FOLLOWING SUMS ON CLOSE-IN Westlake property: $5500, $5000 and $3500, will pay 7 per cent. gilt.
JOHN F. WHITE,
F1880. 205 Currier Bldg. Main 9448.

WANTED—$800 AT 8 PER CENT.
$1000 AT 7 PER CENT.
Close in, well located. Commission to agents.
MR. WOOD, 404 Pay Bldg.
F6005. Main 2113.

WANTED—$5000 AT 8. LARGE FLATS CLOSE IN. $3000 at 8, large residence, rents $100 month. $1200 at 8, Wilshire data. Several bungalow loans, $1200 to $2000.
CHANDLER, 624 I. W. Hellman Bldg.

WANTED—$1500, AT 8, ON NEW 6-ROOM BUNgalow, Normandie avenue; $2000 at 8, on new 7-room bungalow, beautiful lot, $1300 at 8, on 50 acres improved. Hemet. F7916. FILLEY, 621 I. A. Investment Bldg.

WANTED—$500 TO $1000, SECOND MORTGAGE on fine acre suburbanized land, El Monte, 30 to 90 days; pay 5 per cent. Monthly. Call North 6548. Address F, box 412, TIMES BRANCH OFFICE.

WANTED — $3

Classified Liners.

THINGS ON WHEELS—
All Sorts.

Automobiles.

WANTED—TO BUY FOR CASH, CARS OF ALL kinds; bring cars and get the real money. SNYDER MOTOR SALES CO., 1006 S. Olive. Open evenings.

WANTED—LIGHT 5-PASSENGER CAR, GOOD CONdition, for a good collectable note, $300; due 2 mos. GEO. CHANDLER, 6324 I. W. Hellman Bldg.

LOW TRUCK, $450, ON EASY TERMS. ONE OF our famous Buick trucks, which originally cost new in elegant condition. 1212 S. GRAND AVE.

BUICK NEARLY NEW 1913 RED FOR MORTgage or property worth $1800. Also property in Riverside for sale or exchange. 317 E. FIGUEROA ST.

GALAXIE, 1912, FIVE-PASSENGER, FOREDOOR, fine condition; self-starter; $700. MALPICO, 1st and Soto.

WANTED—LIGHT 5-PASSENGER AUTO IN EXchange for painting or tinting, as part payment. 2nd and Hill.

NEW WELDING SHOP, CARE SMITH-BOOTH-USHER, 24 Central. Main 2606.—Home 10681.

FOR LEASE—A GARAGE BUILDING AT 156 E. Colorado; condition; self-starter; $700. MALPICO, 1st and Soto.

WANTED—LIGHT 5-PASSENGER AUTO IN EXchange for painting or tinting, as part payment. 2nd and Hill.

NEW WELDING SHOP, CARE SMITH-BOOTH-USHER, 24 Central. Main 2606.—Home 10681.

FOR LEASE—A GARAGE BUILDING AT 156 E. Colorado; condition; self-starter; $700. MALPICO, 1st and Soto.

Electric Automobiles.

FOR SALE—BAUCH AND LANG ELECTRIC COUPE, 1913 model; whip cord trimmings; fine condition; tires; a beautiful car in perfect condition; a bargain; car guaranteed. Main 7877. Ask for Mr. WOOD.

For Hire—Automobiles.

$1 PER HOUR HIRES GOOD 5-PASSENGER automobile with careful, courteous driver. Our garage is equipped with road maps, tool box, extra tube, spare light tank, first aid kit, blankets, etc. Use us for your business or pleasure trips, shopping, short evening rides, bookings for any time. MR. STILL.

$1 PER HOUR.
Close to business men, you can get 1914, 5-passenger car equipped to date with careful driver at $1 per hour. Special rates by the day or week. Open all night. SOUTH 1164; 28460.

$1 PER HOUR—BRAND NEW 5-PASSENGER 1914 automobile; easy riding, comfortable, lightrunning, shopping or business; prompt and experienced, careful, courteous driver.

$1 PER HOUR—BETTER TRY MY SWELL LEXington 40 h.p. touring car; very stylish; classy, quiet and easy riding; with first-class, careful driver. 1 WEST 23RD.

COMFORTABLE, ROOMY, FIVE-PASSENGER Stevens, $1.25 per hour, any time, any purpose, careful driver. McCULLOCH, Wilshire 770.

$1 HOUR, BRAND NEW, 5-PASSENGER OVERland; with experienced, careful driver, for sightseeing and business. O. G. MAXWELL, Phone

$1 PER HOUR, CLASSY 5-PASSENGER 1914 BUICK, auto; experienced, careful driver, for sightseeing. Connects solicited. FORSTER, Broadway 2443; 50425.

FOR HIRE—POPE-HARTFORD TOURING CARS, 5 passenger, go any time. Reasonable. ERSKINE GARAGE.

$1 PER HOUR HIRES GOOD 5-PASSENGER automobile with careful, courteous driver. Our garage is equipped with road maps, tool box, extra tube, spare light tank, first aid kit, blankets, etc. Use us for your business or pleasure trips, shopping, short evening rides, bookings for any time. MR. STILL.

$1 PER HOUR.
Close to business men, you can get 1914, 5-passenger car equipped to date with careful driver at $1 per hour. Special rates by the day or week. Open all night. SOUTH 1164; 28460.

$1 PER HOUR—BRAND NEW 5-PASSENGER 1914 automobile; easy riding, comfortable, lightrunning, shopping or business; prompt and experienced, careful, courteous driver.

$1 PER HOUR—BETTER TRY MY SWELL LEXington 40 h.p. touring car; very stylish; classy, quiet and easy riding; with first-class, careful driver. 1 WEST 23RD.

COMFORTABLE, ROOMY, FIVE-PASSENGER Stevens, $1.25 per hour, any time, any purpose, careful driver. McCULLOCH, Wilshire 770.

$1 HOUR, BRAND NEW, 5-PASSENGER OVERland; with experienced, careful driver, for sightseeing and business. O. G. MAXWELL, Phone

FOR HIRE—5 AND 7-PASSENGER AUTOMOBILES; new cars, good service, careful drivers. PHONE 5080; 52401.

FOR HIRE—POPE-HARTFORD TOURING CARS, 5 passenger, go any time. Reasonable. ERSKINE GARAGE.

FOR HIRE—5 AND 7-PASSENGER AUTOMOBILES; new cars, good service, careful drivers. PHONE 5080; 52401.

$1 PER HOUR—BETTER TRY MY SWELL LEXington 40 h.p. touring car; very stylish; classy, quiet and easy riding; with first-class, careful driver. 1 WEST 23RD.

$1 PER HOUR, CLASSY 5-PASSENGER 1914 BUICK, auto; experienced, careful driver, for sightseeing and business. Connects solicited. FORSTER, Broadway 2443; 50425.

FOR HIRE—POPE-HARTFORD TOURING CARS, 5 passenger, go any time. Reasonable. ERSKINE GARAGE.

FOR HIRE—5 AND 7-PASSENGER AUTOMOBILES; new cars, good service, careful drivers. PHONE 5080; 52401.

Buggies, Phaetons, Runabouts.

WANTED—GOOD LIGHT SINGLE BUGGY AND SET of harness; to be good and cheap for cash. Give description, where can be seen, price. Address X, box 250, TIMES BRANCH.

Motorcycles.

FOR SALE—1914 THOR, PRACTICALLY BRAND new very little. Owner must turn into cash immediately; a reasonable offer near $100 will be accepted. Demo if desired. METZ CO., W. O. 149 W. Pico.

FOR SALE—MOTORCYCLE IN GOOD CONDITION, cheap for cash. Phone 8266. Call pool room, 8 S. MAIN ST., Room 35, at 11 o'clock Wednesday.

FOR SALE—SINGLE CYLINDER M. & M. MOTORcycle; belt drive, magneto, horn, pneumatic hand horn; $40. PHONE 20281.

FOR SALE—ONE MOTORCYCLE, PRICE $25. 423 E. WESTLAKE AVE.

Wagons and Carts.

TAKE NOTICE—WILL SELL MY TRUCK cheap, will carry 1500 any place; only $250; in addition; will demonstrate if you desire.

GOOD HEAVY FARM WAGON, $65; FULL LINE of harness. Also new and second-hand farming tools at cost, at SCOTT'S PLACE, 1355 E. Washington st.

LIVE STOCK FOR SALE—
Horses, Mules, Cattle, Etc.

FOR SALE — HORSES, HARNESS AND WAGONS. Boyle Company are disposing of their horses, wagons and harness at their stables, 11th and San Pedro sts. Some opportunities are afforded those wishing to make exceptional purchases.

FOR SALE—1200-LB. HORSE, VERY HANDSOME, 7 years old, true puller, gentle; must have room to canvas wagon. Will sell cheap as we have no room. Call 453 E. San Pedro st. cor.

FOR SALE—13 HEIFERS, 5 14 MONTHS OLD, 5 about 4 six months old; one Holstein bull, 18 months old; Holstein and Durham; from the best of stock. Call at once, 2126 AARON ST., Phone Wilshire 4028.

FOR SALE—BLACK BEAUTY, WEIGHT 850, FAT, sound, fine mane and tail, sound; single for $65; takes him. Call 2402 LAN STEPHENS ave. to Lorena.

FOR SALE—THREE 6-GALLON COWS; ALSO FIVE horse mules; will sell one or all; will take smaller mules. 2122 N. MADC. Phone

FOR SALE—GOOD ROAN PONY, WEIGHT 800, and driven single, double or rides, $30. 1240 SAN FRANCO ST. Stephenson ave. to

FOR SALE—TEAM MULES, CAMP WAGON AND fixtures, or trade. Take car to Watts, go one block south.

FOR SALE—TEAM YOUNG HORSES, WELL matched. Wagon, harness. Cheap. Call

FOR SALE—500-LB. UNBROKEN MARE 4 YEARS old, fat and pretty; $30 takes her. Call 1240 SAN FRANCO ST. Stephenson ave. to Lorena.

FOR SALE—TEAM OF HORSES, 2000 LBS., WITH wagon and harness; will sell cheap. HOLLY

FOR SALE—CHEAP, 40 ACRE, AROUND GOOD one. CHAS. HUBBARD, Riverdale, Cal. Box

FOR SALE—A GOOD GENTLE WORK OR DRIVING horse, weight 1050, SOUND, WORK any place; $45. 1317 E. 20TH ST.

POULTRY—POULTRY SUPPLIES—
For Sale, Exchange, Wanted.

FOR SALE—300 YOUNG WHITE LEGHORN LAYING hens and pullets, 5 to 8 months old; also 100 Rhode Island Red and Black hens. Address 2017 S. MAIN ST. South 1302;

FOR SALE—SEED OF FRENCH WOUDAN CHICKens; hens and cockerel, $3. A big snap for some one; save $10 each for the stock. BLAKE, RADER, R.F.D. No. 2, box 140, Pasadena.

FOR SALE AND $1250 CASH FOR PIGEONS, 431 Lincoln Bldg. PHONE

FOR SALE—TODAY, PULLETS, 35c TO 50c; LAYing hens, 50c to $1; kinds, cocks, cockerels, bulging hens, 50c; have, etc. Baby chicks, hatching eggs. PIONEER HATCHERY CO., 113 E. 1st.

FOR SALE—BARRED ROCK, RHODE ISLAND REDS, old pairs, cheap, and pens. Open Sundays. 254 S. HEWITT. Room 119.

FOR SALE—SINGLE COMB WHITE LEGHORN PULLETS, SIX months old, $1 each. 1414 MARIPOSA AVE.

FOR SALE—ONE MOTORCYCLE, PRICE $25. 423 E. WESTLAKE AVE.

Wagons and Carts.

TAKE NOTICE—WILL SELL MY TRUCK cheap, will carry 1500 any place; only $250; in addition; will demonstrate if you desire.

GOOD HEAVY FARM WAGON, $65; FULL LINE of harness. Also new and second-hand farming tools at cost, at SCOTT'S PLACE, 1355 E. Washington st.

LIVE STOCK FOR SALE—
Horses, Mules, Cattle, Etc.

FOR SALE — HORSES, HARNESS AND WAGONS. Boyle Company are disposing of their horses, wagons and harness at their stables, 11th and San Pedro sts. Some opportunities are afforded those wishing to make exceptional purchases.

FOR SALE—1200-LB. HORSE, VERY HANDSOME, 7 years old, true puller, gentle; must have room to canvas wagon. Will sell cheap as we have no room. Call 453 E. San Pedro st. cor.

FOR SALE—13 HEIFERS, 5 14 MONTHS OLD, 5 about 4 six months old; one Holstein bull, 18 months old; Holstein and Durham; from the best of stock. Call at once, 2126 AARON ST., Phone Wilshire 4028.

FOR SALE—BLACK BEAUTY, WEIGHT 850, FAT, sound, fine mane and tail, sound; single for $65; takes him. Call 2402 LAN STEPHENS ave. to Lorena.

FOR SALE—THREE 6-GALLON COWS; ALSO FIVE horse mules; will sell one or all; will take smaller mules. 2122 N. MADC. Phone

FOR SALE—GOOD ROAN PONY, WEIGHT 800, and driven single, double or rides, $30. 1240 SAN FRANCO ST. Stephenson ave. to

FOR SALE—TEAM MULES, CAMP WAGON AND fixtures, or trade. Take car to Watts, go one block south.

FOR SALE—TEAM YOUNG HORSES, WELL matched. Wagon, harness. Cheap. Call

FOR SALE—500-LB. UNBROKEN MARE 4 YEARS old, fat and pretty; $30 takes her. Call 1240 SAN FRANCO ST. Stephenson ave. to Lorena.

FOR SALE—TEAM OF HORSES, 2000 LBS., WITH wagon and harness; will sell cheap. HOLLY

FOR SALE—CHEAP, 40 ACRE, AROUND GOOD one. CHAS. HUBBARD, Riverdale, Cal. Box

FOR SALE—A GOOD GENTLE WORK OR DRIVING horse, weight 1050, SOUND, WORK any place; $45. 1317 E. 20TH ST.

POULTRY—POULTRY SUPPLIES—
For Sale, Exchange, Wanted.

FOR SALE—300 YOUNG WHITE LEGHORN LAYING hens and pullets, 5 to 8 months old; also 100 Rhode Island Red and Black hens. Address 2017 S. MAIN ST. South 1302;

FOR SALE—SEED OF FRENCH WOUDAN CHICKens; hens and cockerel, $3. A big snap for some one; save $10 each for the stock. BLAKE, RADER, R.F.D. No. 2, box 140, Pasadena.

FOR SALE AND $1250 CASH FOR PIGEONS, 431 Lincoln Bldg. PHONE

FOR SALE—TODAY, PULLETS, 35c TO 50c; LAYing hens, 50c to $1; kinds, cocks, cockerels, bulging hens, 50c; have, etc. Baby chicks, hatching eggs. PIONEER HATCHERY CO., 113 E. 1st.

FOR SALE—BARRED ROCK, RHODE ISLAND REDS, old pairs, cheap, and pens. Open Sundays. 254 S. HEWITT. Room 119.

FOR SALE—SINGLE COMB WHITE LEGHORN PULLETS, SIX months old, $1 each. 1414 MARIPOSA AVE.

FOR SALE—GOOD LAND IN TULARE; trade for 7-passenger auto. Call

FOR SALE—WHITE WILL TRADE FOR

FOR SALE—IF YOU need the money

FOR SALE—WHITE LEGHORN PULLETS, SIX months old, $1 each. 1414 MARIPOSA AVE.

FOR SALE—GOOD LAND IN TULARE; trade for 7-passenger auto. Call

FOR SALE—WHITE WILL TRADE FOR

FOR SALE—IF YOU need the money

Dogs and Dogs at Stud.

FOR SALE—SCOTCH COLLIE. 74622.

Birds.

FOR SALE—PIGEONS, RUNTS, CARNEAUX, MALtese. 1406 N. PALM OAKS, Pasadena.

Rabbits, Bees, Goats, Etc.

FOR SALE — ALL MY RABBITS AND "HOUSES." Must be sold; see them to appreciate. Must be sold; 2804. WOODBURY RABBITRY, 2803 S. Homeward ave. car.

LIVE STOCK, EXCHANGE—
What Have You?

EXCHANGE—2 CLEAR LOTS, 1½ BLOCKS from Whittier depot in a good town, in Orange county, offers equal opportunity. Catalogue free. C. KRANE, President, 1218 Market st., San Francisco.

LIVE STOCK WANTED—

WANTED—TO BUY, ANY NUMBER, UP TO ONE OR two dozen, GRAY FOX. THEY MUST BE IN GOOD CONDITION. ADDRESS WM. PRICE, 714 CENTRAL BLDG., Los ANGELES, CAL.

WANTED—BEEF COWS, CALVES, FRESH COWS, Highest prices paid. RANSOM HIDE, 1622 E. 20th. South 5297.

WANTED — CALVES, COWS, BULLS. HIGHEST prices. JULIUS HACK, 197 East 58th place South Calf, 20484.

ATTORNEYS—
And Counselors-at-Law.

WE COLLECT ACCOUNTS, NOTES AND JUDGMENTS everywhere; 17 years in business. BECKER, JAY AND COLLECTION AGENCY, Pequeen Bldg., Third and Hill. A6265, Main 4262.

FREE CONSULTATION ON ALL LEGAL MATTERS. Real estate, contracts, notes, wills. MAIN 4402. 909 Marsh-Strong Bldg.

I COLLECT BILLS AND NOTES OF ALL KINDS. R. G. ROBERTS, 508 Mason Bldg. Main 3015. F2026.

FREE LEGAL ADVICE, ALL CASES, PROMPT AND efficient service. 626 SAN FERNANDO BLDG.

BOILERS—
And Boilermakers.

L. A. BOILER WORKS, MANUFACTURERS OF boilers and tanks; special attention to repair work. 119 REDONDO ST. Phone: East 2256; A1839.

DETECTIVES—
And Detective Agencies.

EXPERIENCED LADY DETECTIVE DESIRES POSItion. Phone WILSHIRE 5746.

EDUCATIONAL—
Schools and Colleges.

L. A. SCHOOL OF LANGUAGES, 143½ S. BROADWAY. The quickest and best system. Try it.

MODELS—
And Model Makers.

BRING YOUR IDEAS TO DR. EXPERIMENTAL work our specialty. Models, novelties and special work to order, reasonable. 215 E. WASHINGTON.

MODELS, GEARS, DIES, NOVELTIES AND SPEcial machinery made to order. NATIONAL MACHINE WORKS, 614 N. Main.

MINING—

DRY CONCENTRATOR. PARTIES HAVING THE only machine of large tonnage successfully operated on the field, are desirous of disposing of machine and patents. G. JONES, 702 W. Washington.

FINANCE MINING MAN TO RETURN TO SONORA, Mexico, to reopen valuable gold mines, machinery and everything ready for quick operation. Address X, box 79, TIMES OFFICE.

ACME ASSAY OFFICE, 106 N. SPRING. GOLD, 75c; gold, silver, $1; and copper, $1.25, and lead, $1.50.

JAS. IRVING & CO., GOLD REFINERS AND ASsayers; cash for bullion and ores. Mines examined, 107 N. SPRING ST. Phone A2871.

HEDGES, TEACHES ASSAYING AND CYANIDING. 108 N. Spring.

LOST, FOUND, STRAYED—
And Stolen.

LOST—BETWEEN WESTLAKE PARK AND BONNIE Brae, August 28, one opal and diamond scarf pin, also between Sixth and Seventh on Broadway, a gold pencil. Finder of either of these articles please phone MAIN 151 or return to 303 Bonne Bldg. Reward.

LOST — FEMALE FOX TERRIER, WHITE WITH black head, black spots on side and back; tan No. 54176 on collar. Liberal reward if returned to 29 ORANGE, Orange Park, or 353 S. Van Ness. L. A. No questions asked.

LOST—KEY SHAPE GOLD FRATERNITY PIN, SET with diamonds; has black Greek letters K.K.G. cameo on back. Olive Adams Track. Highly valued as keepsake. Please return to 1829 ST. ANDREWS PLACE and receive reward.

LOST—BLACK HAND BAG AT VENICE OR ON motor line, containing brush, lingerie, Mayer Mexican Valentine. Finder return to 1116 W. 41ST ST. Phone Vermont 780. Reward.

LOST — A BILL BOOK ON 10TH, BETWEEN Chocolate Shop and Silverwood's, containing money and cards. Return to OWNER, 707 Union Oil Bldg., and receive liberal reward.

LOST — ROUND PEARL PIN, SMALL DIAMOND setting; center stone lost at Los Angeles, Venice or Ocean Park, Sunday, August 30, 1914. P1457. Box 9743, Main 8540. L. D.

LOST—FANCY FINDING BROWNIE BOX CAMERA in new room and of People st. car line, Sunday evening. Phone 54406, or return to 630 N. COMMONWEALTH. Reward.

LOST—SMALL OPEN FACED LADY'S GOLD WATCH with pin, "Bandon," worn, No. 20611254. Between 12 and 1 noon. Sept. 2. Reward. PHONE F4248.

LOST—BETWEEN LOS ANGELES AND NEWHALL, Sept. 1, 1914, gray and black overcoat with double collar; 2 gifts in pockets. Phone East 2241. J. M. EDWARDS, 117 S. Grand, ave.

LOST—GENTLEMAN'S GOLD WATCH BEARING monogram C. H., on East Fourth street car, between Rosemary and San Pedro. Call at 1311 W. 49TH ST. Reward.

LOST—ON WASHINGTON STREET CAR, TUESDAY, between Hope and Union ave., ball cart diamond set of setting. Return to 709 W. 36TH ST., or Phone F1940. Reward.

STRAYED LAST SUNDAY, BEAUTIFUL COLLIE dog, answers to name of "Ty." Reward. Telephone E. R. CAREY, Times Office.

LOST—PACKAGE CONTAINING BLACK JAPAN dress for the Gaul. Liberal reward. PHONE 54507.

LOST—WHITE ANGORA CAT, BETWEEN S. P. depot and Pico Heights. Liberal reward. 1414 MARIPOSA AVE.

LOST—SUNDAY, AUG. 30, AT VENICE, PURSE containing small diamond ring. Return 606 W. 41ST ST., Los Angeles. Reward.

MANICURING—CHIROPODY—
Facial, Scalp Treatment, Hairdressing.

ELECTROLYSIS, QUALITY HAIRGOODS, BLEACHing, dyeing, manicuring, facial 15c, 25c, shampoo 25c. "FLORENTINE," 227 Mercantile Place at Broadway.

FACE MASSAGE, SHAMPOOING, SCALP TREATment, electrical treatments, $1.00. Graduate Masseuse, 954½ S. BROADWAY.

FIRST-CLASS CHIROPODIST AND MANICURING, 10 a.m. to 9:30 p.m. 310 S. BROADWAY, room 6.

GOLDEN GATE TOILET PARLORS, 806½ SOUTH BROADWAY. Room 6. Open Sundays. Refined patronage solicited.

MANICURING, FACE AND SCALP TREATMENTS; dandruff permanently removed. Miss BETH, 940 Maple ave. Phone F7787.

MISS FERGUSON, LATELY FROM NEW YORK, expert facial and scalp operator, now located at 648 S. BROADWAY.

NURSE WILL GIVE FACE AND SCALP TREATments at 218 S. BROADWAY, suite 205. Phone F6304.

CORNS, BUNIONS, CALLOUS, INGROWING NAILS removed. W. J. KALOSKY, room 17, 216½ S. Spring.

FACIAL SCALP TREATMENTS, 217½ S. MAIN, Room 4, formerly 115½ S. BROADWAY, Room 44.

VIBRATORY SCALP TREATMENTS, CURE FOR dandruff and baldness. 820 S. Spring, room 13.

NEWLY OPENED FACIAL AND GENERAL MASsage parlors at 948 S. GRAND AVE.

SCIENTIFIC MASSAGE, FACIAL AND SCALP treatments. 448 W. NINTH ST.

MISS LOLA HILL, FACIAL AND SCALP TREATments. Room 10 to 5. 726 SAN JULIAN.

MISS STONE, FACIAL MASSAGE AND EXPERT scalp treatment. 358 W. NINTH ST.

SCALP, FACIAL, MASSAGE, MANICURING, COSY, restful rooms. 724 W. SEVENTH.

MASSAGE—
And Other Baths.

BATHS, HOT SODA, MAGNESIA, MINERAL, TURkish, steam baths, aid of guest assistance when suffering from kidney, liver or rheumatism; graduate masseuse; ladies only. 206½ S. BROADWAY.

NEWLY OPENED BATHS AND MASSAGE, 702 S. Spring st., room 220. MISS ERICKSON, 2nd mezzanine.

KELLOGG BATHS, VAPOR AND SALT, ELECTRIC treatments; hours 10 to 10. Sundays, 10 to 6. 708½ S. BROADWAY. Phone Broadway 6146.

MASSAGE AND ELECTRIC TREATMENTS, NEW operators, attendants both sexes. Open Sundays. 217½ S. SPRING.

MRS. THOM, 750 S. HILL, BATHS AND MASSAGE for rheumatic, nervousness, etc. Experienced operators. Open Sunday.

MME. HIBBARD, ELECTRIC BATHS, MASsage massage. Attendants both sexes. 1153 S. GRAND AVE.

CAL. WEST BATHS FOR PERFECT REJUVENATION; massage, manicure. 213 W. THIRD, COLUMBIA TRUST BLDG., office 307.

BATHS, ELECTRIC TREATMENTS, WELCOME old patronage, and new. Operators both sexes. 254 S. HEWITT. Room 119.

MASSOTHERAPHY INSTITUTE, NEWLY FITTED; electric, steam, cabinet vapors, nails; trained attendants, both sexes. 316½ S. SPRING.

KELLOGG BATHS, VAPOR AND SALT, ELECTRIC treatments; masseuse and manicurist. Hours, 10 to 6. 708½ S. BROADWAY. Phone Broadway 6146.

NEWLY OPENED MANICURING PARLORS, VIBRAtory scalp treatments for dandruff. 708½ S. BROADWAY, room 14.

BATHS, ELECTRIC RHEUMATIC VIOLET LIGHT cabinet treatments; operators both sexes. MRS. DAVIES, 511 E. Seventh.

NEW PARLORS, PHYSICAL CULTURE, BATHS, masseuse, attendants, both sexes. 250 BRADBURY BLDG. Main 7080.

MME TURNER, OF CHICAGO, SCIENTIFIC MASSAGE, electric treatments, cabinet and tub baths, both sexes. 402½ S. BROADWAY, 10 to 10.

BOSTON GRADUATE MEDICAL GYMNASTICS, FACE and scalp operators, both sexes. MRS. MACY, 424 W. 8th st. Phone Main 9631.

MISS LOLA HILL, FACIAL AND SCALP TREATments. Room 10 to 5. 726 SAN JULIAN.

MISS STONE, FACIAL MASSAGE AND EXPERT scalp treatment. 358 W. NINTH ST.

SCALP, FACIAL, MASSAGE, MANICURING, COSY, restful rooms. 724 W. SEVENTH.

VETERINARY COLLEGES—

S. F. VETERINARY COLLEGE BEGINS SEPT. 14. No professional offers equal opportunity. Catalogue free. C. KRANE, President, 1218 Market st., San Francisco.

Emergency.

BRITAIN RACES WITH TIME IN RECRUITING NEW ARMY.

"Teach Them to Shoot, Never Mind About Drill," Are Instructions of Lord Kitchener in Getting the Second Force Into Shape—General Public in London Reported to Be Still Apathetic.

[BY ATLANTIC CABLE AND DIRECT WIRE—EXCLUSIVE DISPATCH.]

LONDON, Sept. 2.—"Never mind whether they know anything about drill, it doesn't matter if they don't know their right foot from their left, teach them how to shoot, and do it quickly."

These are the instructions which Lord Kitchener has given to officers who are engaged in the work of getting his second army into shape. This throws strong light on the situation. It's a race against time.

The general public, however, still remains strangely, astonishingly apathetic. These last few days, since the real nature of the situation in France began to be understood, has seen an increased movement to enlist. Recruiting, however, will have to be more regular and more systematic if Kitchener's appeals to the nation are to bear their full fruit. In the first days after he called for half a million men the war office machinery proved inadequate. Red-tape process hampered enlistments. In many parts of the country men had to travel miles in order to reach a recruiting office and when they got there they had to go through an appalling lot of formalities. Some improvement has now been made, but even yet the war office system of recruiting is imperfect.

It is noteworthy that appeals which the newspapers are making to the country are now taking on a new note.

NEWSPAPER COMMENT.

"We must rely on our right arm," says the Evening Standard.

"For many weeks yet," says the Pall Mall Gazette, "France, England and Belgium must be resigned to stemming the Prussian torrent by their own strength. Tidings of a check of a temporary character, to the Russian advance from the east, is reminder that deliverance cannot reach the allies from that quarter without time, patience and fluctuations of success."

The same note is sounded in the Westminster Gazette:

"It is useless to predict anything with the information now before us, but we may draw hope from the statement issued last night from French official sources that nowhere hitherto have our armies been really broken through and keep our eyes steadily on the main object, that these armies, however bruised and battered, shall keep their integrity as a great organized military force and frustrate the opponents seeking to inflict another Sedan."

Casualties.

MANY NOTABLE BRITONS ARE KILLED IN BATTLE.

[BY ATLANTIC CABLE AND A. P.]

LONDON, Sept. 2, 11:25 p.m.—The names of British officers killed or wounded in the fighting in France last week were made public tonight.

The list contains names of men familiar to persons throughout the United Kingdom both through their military prowess and their social standing. Virtually all the crack regiments are affected.

Among the killed are Robert Cornwallis Maude, Sixth Viscount Hawarden, a lieutenant in the Coldstream Guards, and Maj. Victor Reginald Brooke, military secretary of the Viceroy of India.

Among the officers missing are Lieut.-Col. A. W. Abercrombie of the Connaught Rangers, Lieut.-Col. D. C. Boger of the Cheshire regiment, Col. C. F. Stevens of the Royal Artillery and Col. H. M. Thompson of the Medical Corps.

The official casualties suffered by the cavalry brigade and three of the divisions less one brigade of the British force in France follow:

Killed, thirty-six officers and 127 men.

Wounded, fifty-seven officers and 620 men.

Missing, ninety-five officers and 4182 men.

This report was received in London from the headquarters in France of the expeditionary force.

As regards the men, as distinguished from officers, it is known that a considerable proportion of the missing were wounded men who had been sent down country and regarding whom particulars were not available at headquarters. The casualty lists as received include the names of officers only. The names will be given out publicly tomorrow.

CLOSER TO PARIS.

Wounded Frenchman Tells of Engagement Near Compiegne, Less Than Fifty Miles From Capital.

[BY ATLANTIC CABLE AND A. P.]

PARIS, 3:50 a.m., Sept. 2.—The exodus of Parisians continues from the d'Orsay and Des Invalides station, but is not greater than the influx at the north stations, where refugees from Belgium and Northern France mingled with returning wounded.

Nearly the total population of the departments of North Oise and Seine-et-Oise have fled at the first sound of cannon. Emigrants from Crepy-en-Valois in the department of Oise, twenty-three miles southeast of Compiegne, report that the Germans were crushed near there and that piles of bodies were lying yards high. A sergeant, wounded in the neighborhood of Compiegne, declares he witnessed the annihilation of an entire German division by the French artillery.

The reports of refugees given in this dispatch that the Germans were fighting in the vicinity of Compeigne, in the department of Oise, indicate a further marked advance of the Germans. Previous reports had them fighting at La Fere, in the department of Aisne, about seventy miles from Paris. Compiegne is less than fifty miles from Paris, in the department of Oise, which is just north of the department of the Seine, in which Paris is located.

THIRD BALLOT TO ELECT POPE.

COLLEGE OF CARDINALS FAILS TO CHOOSE SUCCESSOR TO PIUS X.

[BY ATLANTIC CABLE AND A. P.]

ROME, via Paris, Sept. 3, 5:25 p.m.—The sacred college of cardinals assembled at 10 o'clock this morning for the third ballot in the papal election, but little more than an hour later smoke issuing from the chimney of the Sistine Chapel revealed to the anxious throng in St. Peter's Square that an election had not been accomplished, and the ballots were being burned in accordance with tradition.

The Tribuna says that Cardinal Seraphin Vannutelli, the dean of the Sacred College, who is almost blind, fell today and injured his leg. The cardinal fainted from the pain but soon revived and was taken to his cell in the conclave. He is 80 years old.

Cardinal Agliardi presided over the ballot this morning.

ARMY CORPS GUARD BERLIN.

[BY ATLANTIC CABLE AND A. P.]

LONDON, Sept. 2.—A dispatch to the Central News from Amsterdam declares that telegrams received there from Berlin set forth that the German capital is being guarded by several army corps.

WHITE SOCKS TO PREVAIL.

WE MUST ALD WEAR 'EM NEXT YEAR ACCORDING TO THE MANUFACTURERS.

[BY A. P. NIGHT WIRE.]

PHILADELPHIA, Sept. 2.—Bleached white or undyed hosiery will prevail next spring and summer, according to officers and members of the advisory board of the National Association of Hosiery and Underwear Manufacturers, who met here today to discuss the dye problem with importers and domestic manufacturers of dyes.

Learning that no immediate relief can be expected in the dyestuff situation because of the European war, and that it would take at least a year to establish plants to manufacture dye in this country, hosiery manufacturers were advised not to accept orders for dyed hosiery for delivery after January 1.

Search.

MOTOR BOATS SEEK MINES.

PRIVATE CRAFT FROM DENMARK ON DANGEROUS MISSION.

German Emperor Announces Amnesty for All Subjects Convicted of Military Offenses or Emigrants Without Permission Who Report for Duty in Three Months.

[BY ATLANTIC CABLE AND A. P.]

LONDON, Sept. 2.—Telegraphing from Copenhagen, the correspondent of the Daily News says:

"Several private motor boats have left for Cape Skagen, Denmark, to search for mines dangerous to neutral ships. Persons arriving here from Reval, Russia, today say that while crossing the Gulf of Finland on board a Russian ship they saw a mine explode about a mile and a quarter away. No ships were visible in the vicinity, and the captain of the Russian vessel suggested that the mine was detonated by some big fish coming in contact with it.

"Emperor William has announced an amnesty for all Germans convicted of military offenses or who emigrated without permission, who within three months present themselves for service in Germany, the colonies, or on board German warships. The sole condition of the amnesty is that they can prove their recent conduct has been satisfactory.

"During the first month of the war food prices in Denmark have risen. A rye loaf of bread which on August 1 cost 1 pence (16 cents) today cost 1 shilling (24 cents.) English sugars which were 25 kroner a hundredweight August 1, today are quoted at 33 kroner. (A kroner is equal to 27 cents in American money.)

"The Germans have recently been trying to buy foodstuffs in Copenhagen, but aside from butter, bacon and eggs, they have always been met with the reply: 'We have nothing to sell.'

"The Danish government has just taken the unprecedented step of appropriating all the stores of wheat—480,000 bushels—which will be taken over by public authorities at about 17 shillings 9 pence ($4.28) per Danish tonde (four bushels.)"

TRAWLER HITS NORTH SEA MINE.

[BY ATLANTIC CABLE AND A. P.]

GRIMSBY (Eng.) Sept. 2, via London, Sept. 2, 11:55 p.m.—A trawler was blown up by a mine in the North Sea today and seven of her men are missing. The trawler was endeavoring to avoid one mine when it struck another.

A Danish steamer is reported to have been blown up by a mine, but the nineteen members of her crew were saved by a trawler.

The trawler Steti was sunk by a German warship, according to a telegram received from her skipper, who is at Amsterdam. He reported all hands on board the trawler had been saved.

EX-PUGILIST ARRESTED.

Frank Williams of Klamath Falls, Or., Charged With Murder After Forging Bill of Sale.

[BY A. P. DAY WIRE.]

KLAMATH FALLS (Or.) Sept. 2.—Frank Williams, a former pugilist, was arrested today charged with having murdered A. C. McCleod, a rancher, after he had forged a bill of sale transferring to him the McCleod ranch.

Williams says he does not know what has become of McCleod and insists the bill of sale is genuine. Officers are searching the ranch for McCleod's body.

HAS ENOUGH SIGNATURES.

Washington Judge Gives Initiative First Aid Bill a Place on the November Ballot.

[BY A. P. NIGHT WIRE.]

OLYMPIA (Wash.) Sept. 2.—Judge John R. Mitchell of the Thurston County Superior Court this afternoon ruled that the initiative first aid bill had twelve more signatures than enough to entitle it to a place on the November ballot.

Secretary of State I. M. Howell had held that the measure had more than the necessary number of valid signatures. The appeal from Howell's decision was taken by E. A. Sims of the Stop-Look-Listen League, who claimed that 18,420 had been wrongfully counted by Howell. Judge Mitchell sustained this contention to the extent of 287 signatures.

STATUS OF THE ADRIATIC.

British Naval Reserve Steamship at New York Anxious to Leave for England Again.

[BY A. P. NIGHT WIRE.]

WASHINGTON, Sept. 2.—Collector Malone of the New York customshouse telegraphed the Treasury Department tonight additional information relating to the steamship Adriatic of the British naval reserve, which reached port there Saturday and is seeking to clear again tomorrow.

Mr. Malone informed the department that the Adriatic had 7000 tons of general cargo, only coal enough for the round trip, 180 non-military passengers of both sexes, and twelve seamen in her crew members of the royal naval reserve. Aside from 200 rounds of ammunition for her four six-inch guns, carried for protection, Collector Malone said the Adriatic carried no munitions of war.

Commercial Navy.

OUR RIGHT TO BUY SHIPS UNDISPUTED BY ENGLAND.

British Government Wishes Success to Upbuilding of American Merchant Marine and States Through Its Ambassador That Certain Differences Can Be Adjusted Diplomatically.

[BY A. P. NIGHT WIRE.]

WASHINGTON, Sept. 2.—Sir Cecil Spring-Rice, the British Ambassador, talked over with President Wilson today in general terms American neutrality in the European war. The Ambassador expressed the hope and desire of his government that none of the numerous questions of neutrality which might arise shall affect friendly relations between Great Britain and the United States.

It was learned that the British diplomat felt confident that the American government would enforce neutrality impartially and in accordance with the most advanced thought on the duty of neutrals. He is understood to have explained that British government officers desired only a fair field and no favor.

BRITISH POSITION.

The Ambassador referred in a general way to the position of the British government on the proposed purchase of foreign ships for the upbuilding of an American merchant marine. The President was informed that Great Britain would place no obstacle in the way and wished the effort success. The British government feels, however, that certain questions will require diplomatic discussion, but believes these can be satisfactorily adjusted.

While not disputing the right of the United States to purchase as many ships from one belligerent nation as she chooses, Great Britain would not be pleased if a great number of vessels were bought from German owners, a circumstance that might give Germany a big supply of money.

The answer of the American government to this idea is that when the time for purchasing ships arrives nothing of an unnatural nature will be done and as equitable an arrangement as possible will be sought.

ADVANCE AGREEMENT.

One of the chief points for diplomatic conference will be the attitude of Great Britain toward the cargoes of government-owned ships. The British Admiralty's instructions as to neutral vessels subject to capture when carrying certain cargoes are specific, the Ambassador pointed out at the State Department, and it is not unlikely that some agreement will have to be made in advance in this connection.

Danger Zone.

KEEP AWAY FROM PARIS, TIP FROM AMBASSADOR.

Department of State Asked to Spread This Advice Among Americans Who Might Be Caught in Military Operations Around French Capital—Garrison Not Worried Over Disappearance of Assistant.

[B

THE CITY
AND ENVIRONS.

EVENTS BRIEFLY TOLD.

Y.W.C.A. Camp Reunion.

The Y.W.C.A. girls who were at camp in August near Mt. Baldy, will hold a campfire supper tomorrow evening at the Huntington Park clubhouse. All are invited to attend and bring a box lunch.

Will Enroll Readers

The Chatauqua Literary and Scientific Circle will meet in the assembly-room of the public library tomorrow afternoon at 2:30 o'clock. Readers will be enrolled for the reading course, which begins October 1.

"Grape Day" at Escondido.

Arrangements are being made by the Chamber of Commerce for an excursion of members to Escondido for "Grape Day" next Wednesday. An invitation to attend was received yesterday by the directorate of the chamber.

Goes to Polytechnic.

Because of the remodeling of the buildings of the Sentous-street school, recently partially destroyed by fire, the school will hold its afternoon sessions for the time being at Polytechnic High School. Pupils who wish to enroll for the fall term are requested to meet in the Polytechnic High School auditorium next Tuesday.

Will Honor the Manoa.

A committee was appointed yesterday by the board of directors of the Chamber of Commerce to arrange suitable entertainment in honor of the steamship Manoa of the Matson Navigation Company, which will arrive here from Honolulu about October 20, inaugurating direct service from the islands.

Open "Dry" Campaign.

The campaign of the Los Angeles "Dry" Federation in behalf of the state-wide prohibition amendment will be formally opened with a mass meeting this evening in the Polytechnic High Schol auditorium. The principal speakers scheduled are Mrs. Lillian Mitchner, State president of the Kansas W.C.T.U., and Dr. Matt S. Hughes of Pasadena.

Dead Business Man Identified.

The body of Carl Earmes Wagner, who was found dead in a pile of lumber at the harbor August 24, was identified yesterday. He lived at No. 5421 South Main street, and was a member of the firm of Lehman & Wagner, disinfectors. The identification was made by his partner and August Laing and Jacob Deitrich. Death is supposed to have resulted from natural causes.

Examination Today.

The Los Angeles County Civil Service Commission will hold an examination for clerks, pen copyists, adders and computers this morning at 8:30 o'clock at the Los Angeles High School. The examination for general clerkship will be on penmanship, copying, test in addition, computation, spelling, experience and education.

Detained Seventeen Days.

After being detained for seventeen days in St. Petersburg, now called Petrograd, by Russian authorities, C. E. Loyd, No. 3627 South San Pedro street, who left here June 27 on a tour of the world by way of the Trans-Siberian Railway, has arrived in London, according to a cablegram received yesterday by Manager Robertson of the steamship department of the California Savings Bank. Mr. Loyd is a sash and door manufacturer.

City-County Consolidation.

The pros and cons of the proposition to consolidate the city and county governments will come in for a careful discussion at the first of the weekly luncheons of the Los Angeles Realty Board for the fall and winter of 1914 to be held at the Clark Hotel one week from today. A. A. Denison, secretary of the Oakland Chamber of Commerce, and one of the most active opponents of the consolidation idea in the northern part of the State, will, with Senator Gates, speak against it. Councilman Conwell and City Attorney Stephens will defend the proposition.

NO NEW TRIAL FOR THEM.

Two Found Guilty of Trying to Work the "Palming" Act Must Face Prison Sentence.

The District Court of Appeal yesterday affirmed the judgment of Superior Court Judge Willis in denying a motion for a new trial in the cases of Alonso Isenberg and Robert Gilmore, who were convicted in Department Seventeen of an attempt to commit grand larceny. At the time of the trial they demanded a separate hearing, which was accorded them, and both were convicted.

Isenberg and Gilmore went into the O. L. Wuerker jewelry store on South Spring street last spring, and tried to do the "palming" act on a $90 diamond, by extracting the good stone and substituting a "phony" one.

FREDERICKS WINS TREMENDOUS VICTORY.

[Oakland Tribune:] By an emphatic vote, the Republicans of California have selected Capt. John D. Fredericks of Los Angeles as their candidate for Governor at the November election. This action will emphasize the triumph of the Grand Old Party and make its return to power overwhelming.

Capt. John D. Fredericks is one of the sterling citizens of this commonwealth. He is a man of tremendous courage, of commanding ability and unimpeachable honesty. He is sincere in his convictions and imbued with a strong desire to constantly do that which is right. He is a believer in economy in government and the administration of public affairs with equal and exact justice to all men.

His Republicanism is unquestioned, for he is no vacillating person, but a profound thinker, and having decided on a course of conduct falls not in following it.

He is an independent citizen, and no man's man is Capt. John D. Fredericks. No individual, class or faction will dominate affairs when he shall have taken the reins of authority, for he will be the executive. So much for the personality of the candidate.

His election will mean much to California. With the Panama Canal just opened and a new highway of commerce from ocean to ocean in condition to increase the trade of the world with California a hundred fold or more, this State faces prosperity in a marked degree if the right sort of officials are elected. Capital is looking this way for investment, and only wants the assurance that it will be protected in its reasonable and legal rights to pour a golden flood into channels of trade through new factories and new enterprises of all kinds. Thousands of persons are looking this way for new homes, only wanting the assurance that having established them opportunities will be not wanting in order that they may earn a living. With John D. Fredericks Governor these classes will be assured of reasonable, firm and equitable statutes that will be a protection to the toiler and the investor alike.

John D. Fredericks will be elected. In the contest for the nomination just closed there has been no bitterness, and the supporters of all Republican aspirants will rally under his banner and march to a victory that will long be remembered in history. He will receive a majority so overwhelming as to bury from sight forever those who are opposing Republicanism in this State and align for the next half-century this golden commonwealth with the party of progress, protection and prosperity.

His selection as a candidate has been hailed with delight from one end of this State to the other, and on November 3 next he will be indorsed, not only by members of his own party by a majority nearly a quarter of a million strong, but by men and women of other parties who see in him a man who will stay the extravagance, the frivolity, the useless actions that have characterized this State government for four years.

John D. Fredericks is a solid citizen, a sound lawyer, a highly-educated man, and will make one of the best executives this State has ever been fortunate enough to select.

TAX RATES FIXED.

[LOCAL CORRESPONDENCE.]

LONG BEACH, Sept. 2.—It was decided today to fix the tax rate for the original portion of Long Beach at $1.295 per $100 of assessed valuation for the coming year. The rate for the first and second additions to the city is to be $1.24, and for the third and fourth annexed districts $1.22. For the fifth, sixth, seventh and eighth additions, $1.18. The city charter provides that the rate shall not be more than $1, so this figure was set for general purposes, the excess being fixed separately for bond redemption and library purposes.

BUSINESS BREVITIES.

[Advertising.]

For quick action drop answers to Times "liners" in Times' liner boxes in downtown office buildings. The locations of the boxes are printed in the first column of The Times "liner" section.

Fall styles in boys' sweaters!— a big stock has arrived at Harris & Frank's, 437 South Spring street, in the boys' department. Priced from $1.50 to $6. All sizes.

Orange County Table Water is not foul city water filtered or percolated. Order now. 52082; Main 9239.

Dr. Harry G. Marxmiller removed to suite 821 Baker-Detwiler Bldg., 412 West Sixth street.

The Times Branch Office, No. 619 South Spring street. Advertisements and subscriptions taken.

Abbott Villa Court, Balboa. New apts., four persons, $10 per week.

"The Exclusive Specialty House for Feminine Apparel"

Myer Siegel & Co.

443-445-447 South Broadway

Special for Friday

Tomorrow (not today,) Sept. 4th.

We Offer About 150

Dresses

At the unusual low figure of

$2.95

Dresses in Voiles, Crepes, etc., appropriate for Street, Porch and Beach wear. Many styles to select from, but remember, the quantity is limited.
Heretofore, $10.00, $15.00 and more. choice on Friday $2.95

New Camisoles

Dainty new Camisoles have arrived! A delightful assortment made of pleated Crepe de Chine and Chiffons, trimmed in Laces and Ribbons—some with sleeves. The sheer Blouses of this season need just such a fancy Camisole. Priced at ..... $1.00 up

"The Exclusive Specialty House for Feminine Apparel"

Shirts and Underwear

All $1.50, $2 and $2.50 shirts are now $1.05.

$4 silk and linen shirts are now $2.

Wilson Bros. athletic underwear, $1.50 grade, now $1; $2 grade now $1.25.

If a suit is left Saturday night some one who should have had it will be the loser.

The James Smith Company

On Broadway at 548-50.

(Exclusive Agents for Benjamin Clothes)

The House of Authentic Styles.

"Shopping"

is the sole occupation of our New York resident buyer, who buys only for this House.

The very day that a new fashion appears in the show rooms of the best makers it is "expressed" to us and is shown simultaneously with the displays of the Fifth Avenue shops.

"Five days from New York."

The Unique
725 Broadway
Cloak and Suit House ESTABLISHED 1892

DRINK STOLL'S BRAND THE PERFECT COFFEE

BARGAINS IN BOOKS
STRATFORD & GREEN, 443 S. MAIN ST.

PACIFIC PORTABLE HOUSES
Attractive, cozy, well built, inexpensive. Pacific Portable Const. Co., 1420 S. Hill st., Los Angeles. Phone 21936—Main 885. Branch: 840 Main st., El Centro, Cal.

There are some things, with which familiarity does not breed contempt.

These beach babies, water wrens and sand sinners—call them what you will—are a few. And Brauer suits-to-order are the rest. You'll never get so used to a Brauer-made suit that you'll cease to appreciate it.

Our Fall Opening Tomorrow!

A. K. Brauer & Co.
TAILORS TO MEN WHO KNOW
Two Spring Street Stores
345-7 SOUTH SPRING STREET
529-7½ SOUTH SPRING STREET
(Our Newest Store)

Myers Land Company

Bungalows at prices within your means and at terms that you can meet.

$1700. Furnished 4-room California Bungalow. Nice place, $75 down and $15 per month.

$2500. 6 large rooms, modern, lot 60x137. $100 down and $20 per month. Many others.

106 S. AVE. SIXTY-FOUR.

Pioneer Roofing
MADE, LAID AND GUARANTEED Covers California BY PIONEER PAPER CO. 247-251 S. L. A. St.

EDITOR IS ARRESTED.

George E. Malsbary, editor of the Southern California Practitioner and secretary of the Los Angeles Society for the Study and Prevention of Tuberculosis, was arrested yesterday under an indictment returned by the Federal grand jury, charging that the publication of which he is editor in the March issue contained matter that is interdicted by the postoffice. Dr. Malsbary furnished bond in the sum of $1500. He has offices at 500-502 Auditorium building. He defends his article, which is of a sociological nature, as being proper in a magazine of that sort, and declares that if there was anything immoral about it he would not have published it under any circumstances. It was written, Dr. Malsbary states, by Dr. Hiatt, an eastern physician.

REFUGEES SAFE.

[LOCAL CORRESPONDENCE.]

ALHAMBRA, Sept. 2.—Word has been received by the friends of Mr. and Mrs. Albert C. Wheat, who left early in the summer for a trip abroad, of their safe arrival in Montreal yesterday. They plan to return to their home in this city immediately. Until word arrived today, concern for their welfare was entertained, as nothing had been heard from them since a cablegram arrived after the war broke out, stating that they were stranded in London.

THE WEATHER.

[Official Report.]

LOCAL OFFICE, U. S. WEATHER BUREAU, Los Angeles, Sept. 2.—[Reported by Fred A. Carpenter, Local Forecaster.] At 5 o'clock a.m. the barometer registered 30.06; at 5 p.m., 30.03. Thermometer for the corresponding hours showed 57 deg. and 69 deg. Relative humidity, 5 a.m., 85 per cent.; 5 p.m., 65 per cent. Wind, 5 a.m., northeast, velocity 2 miles; 5 p.m., southwest, velocity 8 miles. Highest temperature, 73 deg.; lowest, 55 deg. Rainfall for season, .01 of an inch. Barometer reduced to sea level.

WEATHER CONDITIONS.—The northeasterly drift of the principal area of low pressure resulted in continued showers throughout the Upper Mississippi Valley and the region of the Great Lakes. Heavy rain occurred in Missouri, St. Louis reporting 2.18 inches. Another effect of the progress of the area of low pressure was increased temperature over the eastern half of the United States, the thermometer standing at above 70 deg. The rapid movement of the northern high area brought much cooler weather to Iowa, Missouri, Wyoming, Nebraska and Minnesota. At Kansas City the thermometer dropped 18 deg. since Tuesday, and the first killing frost so far reported in the United States this season occurred at Sheridan. The weather map shows a range of 50 deg. in temperature within a distance of practically a thousand miles. The extent and proximity of this area of high pressure will give fair weather in Los Angeles and vicinity Thursday.

LOCAL FORECAST.

For Los Angeles and vicinity: Fair Thursday; northerly winds.

For California south of the Tehachapi: Fair Thursday.

STATE FORECAST.

SAN FRANCISCO, Sept. 2.—Forecast: San Francisco and vicinity: Fair Thursday; light west wind.

Sacramento Valley: Fair Thursday; light south wind.

Santa Clara and San Joaquin valleys: Fair Thursday; light northwest wind.

California south of the Tehachapi: Fair Thursday; light west wind.

ARIZONA FORECAST.

WASHINGTON, Sept. 2.—Forecast for Arizona: Generally fair Thursday and Friday; not much change in temperature.

YUMA (Ariz.), Sept. 2.—[Exclusive Dispatch from the U. S. Reclamation Service.] Gauge height Colorado River, 18.60 feet.

AUTO RUNS DOWN A FLEET COYOTE.

CAMERA MAN DISPLAYS PELT OF BEAST THAT HEADLIGHTS BEWILDERED.

[LOCAL CORRESPONDENCE.]

GLENDALE, Sept. 2.—H. M. Oswald, camera man for a local film company, who lives at No. 1439 Oak street, is displaying the pelt of a coyote which he captured on the road between Los Angeles and this city without a firearm.

Returning home with a party of friends in a motor car, Mr. Oswald saw what he thought was a dog in his path. Evidently blinded by the glare of the powerful headlights, the animal made no effort to get out of the path and although Mr. Oswald swerved his machine into the sand by the side of the road the supposed dog was hit and killed.

On investigation the animal was found to be a coyote, and it was put into the tonneau as a trophy of the "hunt."

NEW TEACHERS.

The teaching staff of the Union High School will be increased by two when the fall term opens Monday, according to the announcement of Principal George U. Moyse today. The new subjects contemplated are oral expression and machinery. The personnel of the staff will be as follows: Principal Moyse, Vice-Principal H. L. Howe, Dr. A. L. Bryant, clerk of board; Margaret Knepper, Dorothy H. Poppy, Earl H. Wight, Mr. Howdyshel, Arthur R. Oliver, Affy C. Terry, W. Darwin Root, Katherine M. Turner, A. L. Ferguson, Frank R. Morris, Helen M. Deisele, Ethel H. Flood, George F. Taylor, Bessie L. Field, M. Irene Muller, Henry N. Moore, Vera E. Holloway, Ellen J. Hanson, Clarence L. Gates, Dora L. Gibson. Two buildings are being reared on the school campus, the estimated cost of which is $100,000. They will be ready for occupancy January 1, 1915.

Aaron M. Phillips, 54 years old, owner of a transfer business, and one of the best known men in this city, was buried yesterday. He died at his home, No. 341 Moore street, Tropico, Monday evening. His body was taken to the Jewel City undertaking parlors.

Remember Location

We want you to remember our new location at 310-311-312 Merchants Bank Building, Sixth and Spring Streets.

For years past best dressers have made this specialty shop a headquarters for FULL DRESS.

A change of location sometimes causes inconvenience but we are doing all in our power to tell you where we are.

Our brand new stock is ready for your inspection. We are ready to extend you every courtesy.

In gathering this most complete showing of everything FULL DRESS we have followed our established policy to always show THE LATEST FIRST.

Telephones
F2316 Broadway 6054

Schloss Bros.
THE FULL DRESS MEN
310—311—312
Merchant's Bank Building
(Spring at Sixth)

Rental Department in Connection

A. GREENE & SON Exclusive Ladies' Tailors.
A Full Line of Seasonable Suitings on View.
321-25 WEST SEVENTH ST., Third Floor

VICENTE TERRACE.. Pico Boulevard will soon be started. It meets the Ocean at Vicente Terrace. Buy now and double your money. SCHADER-WELLS, Sole Agents, 1808 Ocean Avenue, Santa Monica, Cal.

THE WEATHER.

[Official Report.]

LOCAL OFFICE, U. S. WEATHER BUREAU, Los Angeles, Sept. 2.—[Reported by Fred A. Carpenter, Local Forecaster.] At 5 o'clock a.m. the barometer registered 30.06; at 5 p.m., 30.03. Thermometer for the corresponding hours showed 57 deg. and 69 deg. Relative humidity, 5 a.m., 85 per cent.; 5 p.m., 65 per cent. Wind, 5 a.m., northeast, velocity 2 miles; 5 p.m., southwest, velocity 8 miles. Highest temperature, 73 deg.; lowest, 55 deg. Rainfall for season, .01 of an inch. Barometer reduced to sea level.

WEATHER CONDITIONS.—The northeasterly drift of the principal area of low pressure resulted in continued showers throughout the Upper Mississippi Valley and the region of the Great Lakes. Heavy rain occurred in Missouri, St. Louis reporting 2.18 inches. Another effect of the progress of the area of low pressure was increased temperature over the eastern half of the United States, the thermometer standing at above 70 deg. The rapid movement of the northern high area brought much cooler weather to Iowa, Missouri, Wyoming, Nebraska and Minnesota. At Kansas City the thermometer dropped 18 deg. since Tuesday, and the first killing frost so far reported in the United States this season occurred at Sheridan. The weather map shows a range of 50 deg. in temperature within a distance of practically a thousand miles. The extent and proximity of this area of high pressure will give fair weather in Los Angeles and vicinity Thursday.

LOCAL FORECAST.

For Los Angeles and vicinity: Fair Thursday; northerly winds.

For California south of the Tehachapi: Fair Thursday.

STATE FORECAST.

SAN FRANCISCO, Sept. 2.—Forecast: San Francisco and vicinity: Fair Thursday; light west wind.

Sacramento Valley: Fair Thursday; light south wind.

Santa Clara and San Joaquin valleys: Fair Thursday; light northwest wind.

California south of the Tehachapi: Fair Thursday; light west wind.

ARIZONA FORECAST.

WASHINGTON, Sept. 2.—Forecast for Arizona: Generally fair Thursday and Friday; not much change in temperature.

YUMA (Ariz.), Sept. 2.—[Exclusive Dispatch from the U. S. Reclamation Service.] Gauge height Colorado River, 18.60 feet.

VITAL RECORD.

MARRIAGE LICENSES.

The following marriage licenses were issued yesterday. Name and age given.

BLEE—LOGWICK. Clarence B. Blee, 27; Emma S. Logwick, 27.

CLOSE—LUGO. Vincent G. Close, 23; Juanita Lugo, 20.

FLETCHER—CHILTIS. George A. R. Fletcher, 40; Lenore R. Chiltis, 28.

HAGSTROM—LENELL. John Hagstrom, 40; Ida Lenell, 36.

HAYDEN—TURNER. Richard L. Hayden, 22; Mary E. Turner, 20.

HOLCOMB—GRANT. Eddie G. Holcomb, 21; Mary E. Grant, 20.

JEFFERSON — CROMWELL. William Jefferson, 30; Pauline Cromwell, 28.

LEECH — ELDER. Walter J. Leech, 23; Anita L. Elder, 20.

LEVIN—PARKIN. Charles Levin, 22; Sophie Parkin, 18.

MOORE—CLOSE. David G. Moore, 25; Mildred E. Close, 21.

NORTON—POWER. Hugh B. Norton, 29; Rose Power, 28.

PRENTICE—PRESCOTT. Burr H. Prentice, 32; Ethel L. Prescott, 32.

QUINBY — CUNNINGHAM. Chester W. Quinby, 23; May Cunningham, 23.

REED—DICKSON. Joseph A. Reed, 28; Winifred E. Dickson, 25.

RICHERT—TIPTON. Robert C. Richert, 40; Nina E. Tipton, 32.

ROMERO — FREEMAN. Alfred Romero, 23; Rose Freeman, 19.

SARAGOSA—JUAREZ. Jose Saragosa, 21; Maria L. Juarez, 22.

WATSON—HILAL. Thomas W. Watson, 28; Julia Hilal, 25.

WHALEN — TRUTTMER. Martin T. Whalen, 29; Irene Truttmer, 21.

WORKMAN—TRAFFORD. Louis H. Workman, 30; Genevieve Trafford, 21.

WINKOOP—MOELLER. Charles W. Winkoop, 23; Elsie M. McMillen, 20.

BIRTHS.

Names, sex, place and date of birth.

BOWER. Mr. and Mrs. Joe Boy. County Hospital, August 29.

BROWN. Mr. and Mrs. William N. Daughter. 1502 Third street, San Pedro, August 28.

CANNELLY. Mr. and Mrs. Charles Boy and twin brother (twins.) County Hospital, August 31.

COTE. Mr. and Mrs. Omer G. Boy. Salmer Ranch, August 29.

CURTIS. Mr. and Mrs. John R. Daughter. Bailey Hospital, September 1.

HENRIKSEN. Mr. and Mrs. Henry A. Daughter. 1420 East Fifty-third street, August 28.

JORDAN. Mr. and Mrs. Patrick T. Daughter. 19 Eleventh street, San Pedro, August 28.

KORENICH. Mr. and Mrs. Paul. Boy. 12 Twelfth street, San Pedro, August 29.

LARSEN. Mr. and Mrs. Albert. Boy. County Hospital, August 1.

MASON. Mr. and Mrs. Ralph S. Boy. 137 West Avenue 30, August 29.

MAYO. Mr. and Mrs. Luther T. Boy. Salmer Ranch, September 1.

PECHANICH. Mr. and Mrs. A. Daughter. 16 Eighth street, San Pedro, August 31.

PENNER. Mr. and Mrs. Orvin. Boy. 4815 Towne Ave., August 30.

POGLESE. Mr. and Mrs. Frank. Daughter. 40 Eleventh street, San Pedro, August 28.

PULIT. Mr. and Mrs. Louis. Daughter. 1313 Bonford avenue, August 27.

WADE. Mr. and Mrs. Jack H. Daughter. Los Angeles, August 29.

WILLIS. Mr. and Mrs. Thomas M. Boy. 770 Hermosa street, San Pedro, August 28.

DIVORCE SUITS FILED.

ARCHBALD, Amy H. against Donald M.
ASHMORE, Lida G. against Harry E.
CAWTHEY, Elizabeth against Harry M.
COLLINS, Maud B. against John M.
DIETRICK, Laura S. against Arthur J.
GIFFORD, Percy B. against Ethel F.
HONEGGER, Minnie against Emil.
LANGWELL, Nina E. against Joseph M.
ROUDEZ, Armand against Louise.
SIDWELL, Gertrude against Lesley S.
SUCROTTE, Esther against Israel, also known as Frank.

OFFICIAL DEATH LIST.

Name and place of death— Age

BAMFORD, Susan, Los Angeles 77
COOK, Ethel L., Los Angeles 24
GILMORE, Wyandotte B., Los Angeles 74
LITTLEBORN, Henry G., Los Angeles 64
MacCALL, Sarah E., Los Angeles 63
MENTON, Simon, Los Angeles 62
NORTHEN, Alonzo F., Los Angeles 67
STEVENS, George, Los Angeles 71
TERRY, Benjamin F., Los Angeles 68

*August.

DEATHS.

With Funeral Announcements

GUNNY. In this city, September 2, 1914, Wheeler Byron Gibson.
Remains at parlors of Highland Park Undertaking Company, No. 5900 Pasadena avenue. Cremation, Sherman Crematory.

GUNN. At the family residence, No. 4111 Rose avenue, September 1, 1914, Sabina M. Gunn, aged 66 years.
Funeral services at the chapel of Simons Brothers, 655 Figueroa, Thursday at 2 o'clock.

HOLT. At No. 4909 Monte Vista street, September 2, 1914, Carrie Frances Holt.
Remains at parlors of the Highland Park Undertaking Company, No. 5900 Pasadena avenue, where same will be held Friday, 9:30 a.m. Interment, Forest Lawn Cemetery.

MacCALL. In this city, September 1, 1914, Sarah Elizabeth MacCall.
Funeral services private. Highland Park Undertaking Company, funeral directors.

ROSS. At No. 626 Grand avenue, South Pasadena, September 1, 1914, after a protracted illness, Cyrus Ross, aged 75 years. He is survived by his wife and one son, Edwin A. Ross, of Los Angeles.
Funeral services at the chapel of Bresee Brothers, 655 Figueroa street, Friday, August 28, at 2:30 o'clock. Interment, Inglewood Park Cemetery.

TAYLOR. In this city, September 2, 1914, John Taylor, aged 46 years.
Remains at parlors of the Highland Park Undertaking Company, No. 5900 Pasadena avenue. Notice of funeral later.

VEDDER. In Oakland, Cal., August 31, 1914, Wilson M. Vedder, aged 39 years.
Funeral services will be held at the chapel of Bresee Brothers, 655 Figueroa street, Thursday at 9:30 o'clock.

FUNERAL NOTICE.

The Funeral Committee of the Fraternal Brotherhood are requested to attend the funeral of Wilson M. Vedder, member of Golden Rule Lodge, from the chapel of Bresee Brothers, 655 Figueroa street, Thursday, at 9:30 a.m., at Bresee Brothers, 655 Figueroa street. G. W. BARLEY, President.
ROSS BENJAMIN, Secretary.

Floral Designs.

Decorations.
Howard & Smith,
Ninth and Olive.
Phones: Main 1745—Home F6262.
Largest flower store on Pacific Coast.

MUCH FUN PLANNED.

Rodeo With Wild West Stunts and Immense Picnic of Fraternal Brotherhood Coming.

[LOCAL CORRESPONDENCE.]

REDONDO BEACH, Sept. 2.—A Rodeo will be held here for three days, commencing Saturday afternoon and continuing through Monday afternoon. During the interim there will be a large number of sporting contests, owing to the competitive feeling between the participants. There will be wild horses, unbroken steers and bold cowboys. Among the latter will be numbered some of the most celebrated in the country, including Joe Flores, George Miller, Guy Rucker, William McPherson, Jim Powers, A. V. Ricks, Charles Miller, Winnie Brown and Mrs. Charles Miller. This affair will be held at the baseball grounds.

AND A PICNIC.

What will be considered the biggest picnic of the season will be that of the Fraternal Brotherhood outing, which will be held here next Monday. An excellent programme of athletic and aquatic sports has been arranged, including dancing in the afternoon and evening in the pavilion. Special arrangements have been made with the railroad to carry the prospective crowd. This picnic includes lodges from all over the State and a large number of members have signified their intention of attending. One of the principal features will be the competitive drills which will be held in the pavilion from 1 to 6 o'clock.

GORED BY BULL.

[LOCAL CORRESPONDENCE.]

EL MONTE, Sept. 2.—Because Albert Ridenderfer of this city did not see an angry bull, perambulating along El Monte road late today was too late to avoid trouble. He is now in the hospital here suffering with a complete fracture of the right leg. Ridenderfer was riding in a light buggy when out of a clond of dust appeared the enraged animal, evidently unknown. The beast squared himself and charging ferociously, sent the buggy high into the air. Turning his attention to the luckless Mr. Ridenderfer, who had been hurled to the ground at the first onslaught, the bull gave further vent to his savage nature by tossing Ridenderfer over his head into an unconscious heap in the middle of the road.

Ever-advancing Sou

XXXIIIRD YEAR. A New

FIFTY MILLION YEAR'S

Banner Season's Cr
Under Adver

Report for Fiscal Twelvem
Millions for Exchange Me
Fruit Marketed Than Ever
ing—Bigger Things Still i

SHOWING a return of $19,246,757 to the 6500 members of the California Fruit Growers' Exchange for the 11,262,185 boxes of citrus fruit marketed by the organization during the citrus fiscal year ending August 31, or $2,011,757 more than was received from the record crop of 1911-12, the annual report of General Manager Powell was submitted yesterday to the board of directors of the big co-operative marketing organization.

Bristling with big, compelling figures, figures which show that, in spite of the frost, which cut the return on the 1913-13 crop to $13,640,000, plantings are increasing and production mounting upward by tens of thousands of boxes yearly, Mr. Powell's report is the last word in optimism.

The delivered value of the 10,153,-724 boxes of oranges and 1,106,461 boxes of lemons—29,193 carloads in all—shipped out during the year by the exchange, was $26,484,402. Though the exchange marketed 15.8 per cent. more fruit during the year than ever before, its forwardings constituted but 61.9 per cent. of the total from the State. In other words, non-exchange growers sent out a residue which means that the market value of all citrus fruit shipped from the State for the year is close to $50,000,-000.

Moreover, the 60 per cent. increase in the Valencia crop, which Mr. Powell's report shows, means that: The returns for the crop year, which ends November 1, will show that the marketing of Valencias has added greatly to the amazing total of money which California will derive this year from its citrus crops."

IMPRESSIVE FIGURES.

An interesting commentary on the citrus-growing business of the State as a whole is furnished by figures of the Fruit Growers' Supply Company, a subsidiary of the exchange, which show that during the year members purchased $3,319,063 worth of supplies through the company. This is an increase of 51.7 per cent. above the largest previous year. The purchases included $2,032,482 of packing-house supplies and $1,296,579 of orchard supplies, consisting of fertilizers, insecticides, fungicides, heaters, oils and sundries.

But the future holds even more of promise. There are 191,857 acres of citrus fruits in California, according to Mr. Powell's report, including 54,-313 acres of oranges of unbearing age and 14,451 acres of lemons. In other words, as the report points out, the problem of the future is the profitable facing of a citrus crop, which is

N. B. Black
A Blackstone
Speci
You Know What

Fifty of the newest and smartest Turbans. Every one made of Lyon velvet. Every one an exact repr of a French model. Correct in sh in trimming.
The most remarkable values ever Angeles. Ordinarily they would b $10.00 to $16.00.
See window display. On sale T

Silk Poplins in

Today a number of new poplin we weights to be employed for both d

POPLINS DE LUXE $1.50. Fine, bright lustrous finish especially fo shades, 42-inch, $1.50 yard.

CREPE POPLIN $1.50. Another new crepe finish and may be used f is of pure silk and wool, 42-inch, $1.50 a yard.

SUITING POPLIN $3.50. An ext poplin of entirely new weave esp suits. This is one of the richest produced; colors for afternoon or a yard.

NEW VELVETS for suitings and tr endless variety. See them.

The New Laces

We can imagine you saying "the laces I have seen in years." A having them bought and on the manufacturers before the breakin fore there will be no price advan It's by far the most pretentious we have ever made. You are compare prices. Note the windo

Sale Lace Curtain

$7.50 Curtains.....$5.00 $6.
$4.00 Curtains.....$3.50 $3.
Cluny and craftsman styles in Arab grade. Full width, 2½ yards long.

318-320-322 South

ITAL RECORD.

ARRIAGE LICENSES.

BIRTHS.

DEATHS.

ICIAL DEATH LIST.

ORCE SUITS FILED.

UNERAL NOTICE.

Floral Designs.

N PLANNED.

ORED BY BULL.

Ever-advancing Southern Metropolis

Pictorial City Sheet (11.)

California and the Coast—10 Pages.

The Los Angeles Times

XXXIIIRD YEAR. THURSDAY, SEPTEMBER 3, 1914.—EDITORIAL SECTION. POPULATION By the Federal Census (1910)—319,198 By the City Directory (1914)—416,017

A New Record.

FIFTY MILLION DOLLARS YEAR'S CITRUS YIELD.

Banner Season's Crop Return Eclipsed Under Adverse Conditions.

Report for Fiscal Twelvemonth Shows Nearly Twenty Millions for Exchange Members Alone, With More Fruit Marketed Than Ever Before—Valencias Booming—Bigger Things Still in Future.

SHOWING a return of $19,246,757 to the 6500 members of the California Fruit Growers' Exchange for the 11,262,185 boxes of citrus fruit marketed by the organization during the citrus fiscal year ending August 31, or $2,011,757 more than was received from the record crop of 1911-12, the annual report of General Manager Powell was submitted yesterday to the board of directors of the big co-operative marketing organization.

Bristling with big, compelling figures, figures which show that, in spite of the frost which cut the return on the 1913-13 crop to $13,640,000, plantings are increasing and production mounting upward by tens of thousands of boxes yearly, Mr. Powell's report is the last word in optimism.

The delivered value of the 10,158,-751 boxes of oranges and 1,105,461 boxes of lemons—29,193 carloads in all—shipped out during the year by the exchange, was $20,424,402. Though the exchange marketed 2.8 per cent. more fruit during the year than ever before, its forwardings contributed but 61.9 per cent. of the total from the State. In other words, non-exchange growers sent out a residue which means that the market value of all citrus fruit shipped from the State for the year is close to $50,000,000.

Moreover, the 60 per cent. increase in the Valencia crop, which Mr. Powell's report shows, means that: The returns for the crop year, which ends November 1, will show that the marketing of Valencias has added vastly to the amazing total of money which California will derive this year from its citrus crops."

IMPRESSIVE FIGURES.

An interesting commentary on the fruit-growing business of the State as a whole is furnished by figures of the Fruit Growers' Supply Company, a subsidiary of the exchange, which show that during the year members purchased $2,319,062 worth of supplies through the company. This is an increase of 51.7 per cent. above the largest previous year. The purchases included $1,022,483 of packing-house supplies and $1,296,579 of orchard supplies, consisting of fertilizers, insecticides, fungicides, heaters, oils and sundries.

But the future holds even more of promise. There are 191,357 acres of bearing fruits in California, according to Mr. Powell's report, including 54,-393 acres of oranges of unbearing age and 14,451 acres of lemons. In other words, as the report points out, the problem of the future is the profitable selling of a citrus crop, which is bound to double in size within a few years.

A solution offered for this problem is judicious advertising. Something of what it has accomplished in the past is contained in figures compiled by Mr. Powell which show that though the population of the United States increased but 21 per cent. during the past decade, the consumption of California oranges increased 74.6 per cent.

"Advertising is not a mysterious thing," says Mr. Powell in his report. "It is simply telling the people the truth about the thing we have to sell and telling them through those channels in which they have confidence and to which they are accustomed to look for information and guidance. The permanent prosperity of the citrus industry depends on getting a sufficient number of people to use oranges and lemons, and this can most thoroughly and economically be accomplished by giving the public the reasons why they should use them, and suggesting to them the various ways in which they can be served."

REMARKABLE ACHIEVEMENT.

Reviewing conditions in 1913-14, Mr. Powell's report says:

"That the Exchange should have shipped the largest crop in its history and should have returned the largest amount of money to the State one year after the disastrous frost, except in the year 1910-11, when general financial conditions were natural, is one of the remarkable achievements in American horticulture."

The means by which this end was obtained is set forth in the following paragraphs:

"The operating cost to the shipper who utilizes the facilities furnished by the exchange, including the salaries and entire expense of the seventy selling agencies, the maintenance and expense of the general office in Los Angeles, including the general manager's and assistant general manager's offices, the sales, traffic and legal departments, the cost of the daily telegraphic market-news service, and all other operating departments, the exchange share of the expense of the Citrus Protective League and all other expenses, is approximately 4¼ cents per packed box. This selling cost represents 1 3-5 per cent. on the gross sales.

"In addition to the operating cost, the exchange has expended 1½ cents per box for advertising its leading brands, or three-fifths of 1 per cent. of the gross value of the fruit. This advertising expense is partly an operating cost and partly an investment for the sale of future crops. This

(Continued on Fifth Page.)

N. B. Blackstone Co.

A Blackstone Millinery Special

You Know What That Means

Fifty of the newest and smartest of Black Velvet Sailors and Turbans. Every one made of Lyons French velvet. Every one an exact reproduction of a French model. Correct in shape and in trimming.

$7.75

The most remarkable values ever shown in Los Angeles. Ordinarily they would be priced from $10.00 to $16.00.

See window display. On sale Thursday only.

Silk Poplins in New Effects

Today a number of new poplin weaves make their initial bow; weights to be employed for both dresses and suits.

POPLINS DE LUXE $1.50. Fine, silk and wool poplin with a bright lustrous finish especially for gowns. All wanted street shades, 42-inch, $1.50 yard.

CREPE POPLIN $1.50. Another poplin weave comes in the new crepe finish and may be used for either suits or dresses. It is of pure silk and wool, 42-inch, all the popular street shades, $1.50 a yard.

SUITING POPLIN $3.50. An extra heavy satin finished crepe poplin of entirely new weave especially for the late styled suits. This is one of the richest, handsomest suiting silks yet produced; colors for afternoon or street wear. 42-inch, $3.50 a yard.

NEW VELVETS for suitings and trimming purposes are here in endless variety. See them.

The New Laces Have Arrived

We can imagine you saying "these are the most beautiful laces I have seen in years." And we were fortunate in having them bought and on their way from the foreign manufacturers before the breaking out of hostilities, therefore there will be no price advance in laces at Blackstones. It's by far the most pretentious showing of imported laces we have ever made. You are urged to see them—and compare prices. Note the window display.

Sale Lace Curtains, Thursday

$7.50 Curtains.....$5.00 $6.50 Curtains.....$4.00
$5.00 Curtains.....$3.50 $3.50 Curtains.....$2.50

Fancy and craftsman styles in Arabian French net of the best grade. Full width, 2½ yards long. Thursday only.

218-320-322 South Broadway

A Golden Harvest Following a Year of Reverses.

Substantial Progress.

CHURCH AND HOTEL TO COST HALF A MILLION.

St. Vincent's Beautiful House of Worship, Embodying European Examples, Soon to Rise—Eleven-story Fireproof Hostelry to Displace Landmark on East Fifth Street and Be Ready Next Summer.

PLANS for the splendid house of worship to be built by St. Vincent's Roman Catholic Church at South Figueroa and West Adams streets are en route to Los Angeles from the offices of John T. Comes of Pittsburgh, the architect. A telegram containing this announcement was received yesterday by the architectural firm of Allison & Allison of this city, which, pending the arrival of Mr.

(Continued on Seventh Page.)

Detained in France.

LOCAL BUSINESS MAN MAY HAVE TO FIGHT.

TO START out on a pleasure tour with your wife and family and end up by being detained for military service in a country you had not seen since your boyhood days is in the catalogue of novel experiences. F. F. Pellissier, secretary of the Los Angeles Creamery Association, probably thinks so. According to advices received at his home in Whittier yesterday he was in just such a predicament August 5. He had been detained, subject to draft, at the town of Gap, in the southeastern part of France in the Alps.

With Mrs. Pellissier and their three children, as well as his sister Mrs. Ferdinand Valla, Mr. Pellissier had just entered France from Italy. He probably did not take the war very seriously, as similar rumors had been heard frequently before and had come to naught. He was brought face to face with the fact that there was a real crisis in Europe's history when the authorities at Gap detained him.

It is believed that should Mr. Pellissier have been unable to avoid being drafted into the service, he will be employed only in police duty in the vicinity of Gap. It is regarded as unlikely that he will be sent to the front in any case. Nevertheless, his predicament is unpleasant in that it will prevent his return to this country for the present as he had intended.

Mr. Pellissier was born in France but settled in America when he was about 11 years old. In France, however, a person of French birth is a Frenchman until his death, and subject to military service in just the same sense as any other citizen of the country.

Vivid and Thrilling.

ANGELENOS SUFFER IN LEAVING PARIS.

NO ONE in Los Angeles has a more vivid impression of the uproar of Paris at the outbreak of the present international cataclysm than Mrs. J. B. Lankershim and her daughter and Mr. and Mrs. A. E. Newman, who arrived at Long Island on the steamship La France August 20, after a thrilling experience fraught with innumerable hardships.

The Newmans reached Los Angeles yesterday afternoon. The Lankershims remained in New York for a few days' rest.

The most important information brought by Mr. Newman is that at Havre he found English transports bearing 150,000 British soldiers on their way to Ostend to join the troops of Belgium. The fact that such an army had been diverted by England to Germany's rear had been doubted by the American public.

Mr. Newman, who is a Broadway milliner and deals much with Paris, thinks the English are reluctant about this war, but that France is war mad. For instance, one of the first acts of Paris was to undrape the statue of Alsace-Lorraine in the Place Concorde, which had been in mourning since 1870, and to wreathe it with laurel and strew its base with flowers.

The Newmans arrived at Landeck, Austria, July 27, the day previous to the expiration of Servia's ultimatum. Austria was already mobilized. There was no doubt about its reply or rather its fatal silence. Mr. and Mrs. Newman left at once for Lucerne. Their train was under military guard. Every bridge they passed was surrounded by Austrian soldiers.

COOK OWN BREAKFAST.

From Lucerne they caught the last sleeper that went through to Paris. Their first knowledge that all Europe was aflame came at the depot in Paris when they found that the 2000 taxicabs of the city had been drafted into service by the government. They got to the Majestic Hotel, but it was without servants and the next morning they had to cook their own breakfast in the kitchen of that famed hostelry.

The Place Concorde was desolated and such shops as the Bon Marche, the Louvre and the Gallerie Lafayette were closed tight, with windows shrouded by iron curtains. Every American concern was closed and merchants who had German names had signs on their shut doors, "Gone to fight for la belle France." This was to save their windows from the ruin of the mob.

Newman saw a herd of cattle driven through the Place Concorde one day, and next day 10,000 sheep were herding there. This was on August 3, which shows how slow certain features of the war conditions have been in breaking through censorship into foreign print.

He had only $20 in his pocket, but at the office of the American Consul, where eager thousands of American tourists were gathering, he met a New York friend who was well supplied with ready money.

At the steamship office he had another stroke of luck. He found that two of the best cabins on the first outgoing vessel had been surrendered and he bought them for himself and his party at the expense of a small fortune. Then he spent a day securing his hotel certificate of dormancy and its certification by various police officials. He was there without a passport and he was born in Germany, although he has lived in Los Angeles since he was 6 years old and was the son of parents who were naturalized American citizens.

IN A CATTLE CAR.

This fact of foreign birth cost Mr. Newman no end of pains. They were allowed to bring no baggage except a hand satchel each. Their baggage is still in Paris. Perhaps it will always be. That night out of Paris they slept on the depot floor and the trip to Havre, ordinarily a three-hours-and-thirty-minutes ride, lasted thirteen hours and was made in a cattle car with a full mile to walk at the end and their own baggage to carry.

They boarded La France August 4, but she did not sail for eleven days. During that time they were shut in an unsanitary port with vile food that daily grew worse, and every one of the 2000 passengers half crazy to get away and not knowing that they ever would. Just out of sight they were escorted to the Ambrose Channel by an English vessel having 1500 men aboard. At the first lap of neutral waves this vessel approached, fired a salute and waved them bon voyage.

"One may live long," said Mr. Newman last night, "yet such experiences are never to be forgotten."

Important Reasons.

POWER BUREAU TO CONTINUE.

Instead of Suspension, Scope of Work Extended.

Favorable Joint Action by City Departments.

Ability to Secure Money Real Question at Issue.

The city's power bureau will not be suspended. Not only will its work of appraisement and preliminary construction be continued, but an effort will be made to raise $50,000 more for construction work on tunnels in San Francisquite Canyon. This was the declared sense of a joint meeting of the City Council, Board of Public Service, Board of Public Works and City Attorneys held yesterday afternoon.

Chief Electrical Engineer Scattergood estimates that he will require $3500 a month to protect the power works and continue the work to secure data and information required by the attorneys in connection with condemnation proceedings for the acquisition of the Edison Company's plant before the State Railroad Commission. Chief Engineer Mulholland advised the appropriation of $6000 a month in addition for the tunnels. These are necessary, he says, to insure a sufficient supply of water for the expected needs of the summer of 1915.

The Council has not definitely promised to provide the money asked for because the present condition of the city's finances is such that it will require close figuring to secure it, but its action in adopting favorable resolutions yesterday is regarded as an indication that some way will be found.

All members of the Council, Capt. Osborne of the Board of Public Works, four of the members of the Public Service Board, Chief Engineer Mulholland, Chief Electrical Engineer Scattergood, Special Counsel W. B. Mathews, City Attorney Stephens and Deputy City Attorney Himrod were at the conference, which lasted more than two hours.

GRILL IN NEW HANDS.

The grill of the Westminster Hotel was yesterday leased by Woodford & Evans, lessees of the house, to W. A. Latimer and Harvey Hudson. Latimer has been connected with the Hollenbeck Hotel for the past five years and is president of the Los Angeles branch, International Stewards' Association. The grill will be formally opened Saturday evening. Music will be one of the regular attractions.

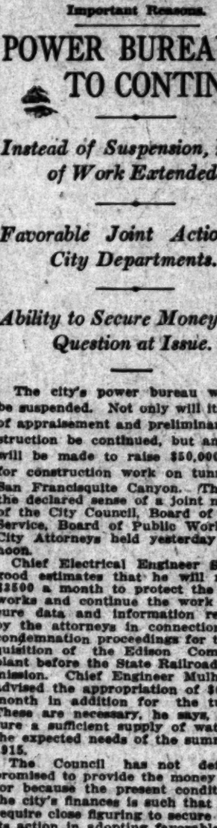

G. Harold Powell,

General manager of the California Fruit Growers' Exchange, who submitted a report for the citrus fiscal year yesterday which eclipses all past showings made by the State. He is indicating on the chart the principal marketing centers for the great crop.

Beneficial.

OPEN DOOR FOR NEAR-BY BANKS.

MAY COME INTO CURRENCY ASSOCIATION HERE.

Meeting to Be Held Today to Enable Them to Signify Their Intention Regarding Joining Local Branch of National Currency Association.

An important meeting of Southern California bankers has been called today to enable institutions in outside towns in this part of the State to signify whether or not they will become members of the local branch of the National Currency Association and thereby derive the benefits of the additional circulation provided under the Vreeland Act. A number of financiers and business men are expected to attend.

The bylaws of the local currency association were recently amended so that banks in surrounding towns and counties may become members. They have been invited to join, and the majority are expected to signify their acceptance of the invitation, as the moving of crops, as well as general industrial development, in the various sections, will be greatly facilitated.

The interest displayed by the bankers in the meeting is evidenced by the fact that Imperial Valley is sending a delegation consisting of fifteen bankers, three delegates from the cotton association, and the secretary of the county Chamber of Commerce. The valley has a special interest in the meeting in view of its large crops, especially cotton, which requires special attention in connection with the arrangements for financing its movement. The estimated crop in the valley this year is 60,000 bales.

Cotton paper is recognized as very high-class commercial paper, as is evidenced by the fact that Imperial Valley delegates in Washington telegraphed the Imperial Valley Chamber of Commerce yesterday from Washington that Secretary McAdoo says that national banks can take out additional circulation under the Vreeland law to the amount of 100 per cent. of their capital and surplus, on notes secured by cotton. Also the currency associations in Southern States are approving applications for currency on cotton at $40 per bale.

TOM-DICK-HARRY VOTES.

Election Returns Canvassers Greatly Hindered in Work by Scattering Names Written on Ballots.

One of the most troublesome features of the canvass of the election returns, which is now on, and which is necessitating the exertion of every energy on the part of the city and county to have it completed in the time allotted by law, is the large number of names which are written in on the ballots.

In the case of where there was one candidate for an expired term it is estimated that no less than 100 names were written in. Every Tom, Dick and Harry that can be thought of is suggested as a candidate for the final election in these instances.

About seventy-five persons are canvassing the returns and some of the official results will probably be available today. Work will be in progress night and day from now on, so that the canvass may be completed by next Thursday.

Mrs. J. E. Cutler,

Head of the peace bureau of the Million Club, which is planning an "International Peace" parade, in which subjects of the nations now at war in Europe will be asked to participate.

In America.

OBJECT LESSON FOR WARRIORS.

CITIZENS OF HOSTILE NATIONS TO APPEAR IN PARADE.

Million Club Plans Unique Protest to European Slaughter—Women Trying to Start World Movement for Universal Peace—General Outline Adopted.

Citizens of the nations now engaged in war in Europe will be requested to participate in the "international peace" parade to be held at an early date under the direction of the Million Club. Mrs. J. E. Cutler, head

Continued on Second Page.)

Bring Into Your Home the Joys and Refining Influences of the World's Best Music

No Musical Education is Needed. Simply Install the Famous

Kranich & Bach Player Piano

WITHOUT study or practice it immediately endows its owner with a mastery of the technique of music quite impossible of accomplishment with human hands. Individuality of interpretation is secured by the marvelous "Tri-Melodeme" and other exclusive devices, easily operated, and providing *means for personal expression not excelled by the ability of the most famous concert pianists.*

Call and let us demonstrate its qualities.

Catalog Mailed on Request.

Your Old Piano Accepted in Part Payment.

See Our Window Display!

The new Kranich & Bach Player Grand—a wonderful creation of the piano builder's art—and the new style upright player in Circassian Walnut, now on display. Don't fail to see them.

SOUTHERN CALIFORNIA MUSIC CO.

Main 535 Home 10565 332-34 SO. BROADWAY LOS ANGELES San Diego Riverside-Colonial

CHICKERING PIANOS KRANICH & BACH PIANOS
HAINES BROS. PIANOS FAIRBANKS PIANOS
HOBART M. CABLE PIANOS VOSE PIANOS
APOLLO PLAYER PIANOS
EDISON DIAMOND DISC PHONOGRAPHS, VICTROLAS, ETC.

"SINCE 1880 THE HOME OF MUSICAL QUALITY"

Silent.

ARRESTED AS "PROF. BIJOU."

Alleged Head of Swindling Gang in Jail.

Secured Hundred Thousand in Long Beach.

Woman Charges He Mulcted Her by Mysticism.

Looking like the milkman in an "Old Homestead" play, Thomas McCullough, alleged to be "Prof. Bijou," clairvoyant and leader of a swindling gang that took more than $100,000 from the credulous in Long Beach, was arrested yesterday. He refused to talk.

The warrant on which the man alleged to be the "professor" was arrested was issued for grand larceny, following an indictment returned by the grand jury June 10. Sol Alexander, who is supposed to have been an accomplice of "Prof." McCullough, was arrested in Westminster, Md., July 6, and brought here for trial.

McCullough is charged with having induced Mrs. Mary T. Eccles of Long Beach to part with $14,000, which was to be invested in excavation work to uncover a deposit of rare minerals under a building which she owned in Dallas.

She alleges that McCullough, while gazing into the revealing depths of a crystal ball, detected vast wealth under her Texas property, and by skillfully supplying her with mysterious information regarding her departed relatives, he gained her credence.

It was this organization in which the woman known as "Clarice the Blonde" was involved, according to the police. McCullough is alleged to be the leader of the gang. Evidence was gathered by the grand jury indicating that there was a nation-wide organization of clairvoyants operating in partnership. The members in one city would supply the members in another with information about the relatives of rich folk.

Then the members of the order in the city where the chosen victim resided, would arrange to pique her curiosity with information they pretended to have gathered from mystic sources. In this way the victims were enmeshed until they were induced to give up their treasure.

There is nothing of the charlatan in the appearance of the man who was arrested yesterday by Deputy Sheriff Sepulveda at the Ninth street market. The top of his head is bald, with a few gray hairs fingering the edges. He has light-blue eyes. He dislikes collars and prefers shirt sleeves. His clothes are not tidy.

One of his habits is to slip his thumb along his suspenders, good old web suspenders, with large shiny buckles on them, and one lace of his shoes is always flopping.

All he would say last night was: "Something good will happen soon," but that was ambiguous, as his bond is fixed at $7500. He hopes to raise that sum today.

"NAIL THEM UP, OR I'LL SHOOT."

SENSATIONAL TESTIMONY IS THE CAUSE OF GREAT EXCITEMENT IN COURT.

"She told me to nail up the pickets or she would shoot me," testified Frank Haas in Justice Forbes's court yesterday, complaining witness in an action against Mrs. Clara Camery of No. 1191 Fresno street, Bovle Heights. The court room was crowded with friends of each.

Judge Forbes asked him if he had complied.

"I certainly did," was the reply. "That woman is a crack shot, and I wanted to save my hide."

Mr. Haas said he only wanted to help Mrs. Camery. But when he pulled off several pickets he said she ran in the house and got a shot gun, "Nail them up," she ordered, "or I'll shoot."

Mrs. Haas also testified that Mrs. Camery said she would get her.

"You stole my husband," cried Mrs. Camery. "I found his clothes in your house."

This statement added to the excitement, Mrs. Camery following it up by stating she had packed her husband off at once.

"I drove him out of the city, out of the State and out of the country. He is over in Germany fighting the French," and she added, "I hope he stays there."

Justice Forbes said he believed that Mrs. Camery was a disturbing element in the neighborhood. He told her she should have Mrs. Haas arrested if she had alienated the affections of her husband.

"By sending your husband to a European war you are violating the neutrality law of the United States," he declared.

The court held Mrs. Camery under $500 peace bonds. She wept when she was told by a Constable that she would have to go to jail if she failed to comply.

POSTPONED HIS WEDDING.

Following Such Action Russian Is Accused of Assaulting His Young Bride-to-Be.

Accused of having postponed his wedding at the very doors of the church preliminary to committing a felonious assault on his bride-to-be, David Kinosky, a Russian peddler, living at No. 505 Turner street, was arrested by Detectives Beaumont and Bean Tuesday night and held in $5000 bail on a statutory charge, preferred by Gertrude Davids, an 18-year-old Roumanian girl, who occupied apartments in the same house.

According to the statement made by Miss Davids, her alleged recreant lover obtained a marriage license a few days ago and promised to marry her the next day.

As the pair reached the portals of the sanctuary, the promised groom suddenly remembered that he had forgotten his purse, and had no money to pay the priest.

Under these circumstances the ceremony was postponed until next day. In the meantime Kinosky took the girl to a rooming-house on San Pedro, near Second street, and when she objected she alleges that he brutally assaulted her.

Later she claims he bluntly informed her that he would never marry and then she went to the Central Station and told her story.

In his own defense Kinosky asserted that no assault had been committed, but the officers thought otherwise and he was locked up.

Makes Grave Charges Against Meadows.

Miss Ruth Bartle,

One of two girls who accuse Rush Meadows, university athlete, of having ruined their lives. Sketched in court by a Times staff artist.

Not Interested.

ATHLETE, CALLED PAPA, YAWNS AS BABY HOWLS.

TWO young women, whose lives are alleged to have been blasted by Rush Meadows, ex-football star of the University of Southern California, testified yesterday as to his relations with them, declaring him to be the father of their babies. Meadows, red-haired and chunky, showed little interest. Frequently during the preliminary examination before Justice Forbes, Alvin, the son of Miss Esther McLain, "bawled" as only a 17-month-old baby can. It apparently had no significance for the ex-star, who lolled in his seat.

Meadows is not only charged with a serious crime committed against Miss Ruth Bartle, aged 18, but also with having violated his parole. Arrested some months ago for contributing to the delinquency of Miss McLain, who is now only 17, he was given probation in the hope that he would turn over a new leaf. The probation officers discovered that he began visiting Miss McLain again on the strength of his promise to marry her. He is also accused of endeavoring to get her to testify in his behalf in the Bartle case.

Miss McLain turned against the ex-star yesterday. Asked by Attorney Le Compte Davis if she had any ill-will against the young man, she replied:

"No, I have not. I desire that justice be done both us girls. I feel he has done me a great wrong."

She strengthened the prosecution conducted by Deputy District Attorney Bell by stating that three years ago Meadows boasted to her of his conquest over Miss Bartle.

"He thought it was smart to tell me that," she said.

Attorney Davis tried to show that because Meadows did not marry her she had turned against Meadows. He also will try to show that Miss Bartle, who says she is 18, gave that age two years ago when she applied to a telephone company for work as an operator. Mrs. Bartle testified that her daughter was born in 1896 and that her husband wrote the date shortly after the girl's birth. She was requested to bring this memorandum into court.

At the close of the hearing Mrs. Bartle dramatically contradicted Attorney Davis. The latter was arguing to the court that Miss Bartle swore she had never told her mother of the wrong Meadows had done her.

"She did that to save him," exclaimed Mrs. Bartle, rising excitedly to her feet. A sharp injunction from the court sent the woman to a seat among the spectators.

Justice Forbes held Meadows to answer on Miss Bartle's charge to the Superior Court under $2500 bail. This is the same sum under which he has been held and that same bondsmen guarantee his appearance when the case is called.

Judge Taft of the Juvenile Court decided to try Meadows for violating his probation two weeks hence.

At Bassett.

WAR OF TRAMPS, SAY OFFICERS.

ONE MAN DEAD AND ANOTHER DYING—CAUSE UNKNOWN.

Third, Who Was Wounded, Arrested, but Alleges He Knows Nothing of a Probable Battle Among Hikers Which Took Place Near Lonely Station.

As the result of a probable battle among hobos who were making their way towards this city, one man was killed and another dangerously wounded Tuesday morning at Bassett, a small station on the Southern Pacific near El Monte. A third member of the party who gives his name as Ralph Smith, a cement-maker, of No. 269 East Forty-third street, was arrested by Deputy Sheriff Bryant. He was lodged in the hospital at the County Jail pending a full investigation as to his connection with the case.

According to information obtained by deputy sheriffs detailed to clear up the mystery, Smith, in company with a man named Elkins and an unknown stranger whom they had picked up along the road, came to El Monte in a refrigerator car late Saturday night. Having no place to sleep, the trio walked along the track to the outskirts of Bassett, where they camped with the intention of coming to Los Angeles in the morning.

At daybreak Smith was found by a section foreman staggering along the track with blood streaming from a number of minor injuries on his head. Elkins and the unknown hobo were subsequently found lying in a ditch and apparently in a dying condition. Both were hurried to the El Monte Hospital, where Dr. Corpe administered emergency treatment, but the unknown died a few hours later without regaining consciousness.

When questioned by the officers, Smith maintained that he did not know what had happened, as he awoke with a sensation that he had been attacked or had been hit by a passing train.

Cross-examination failed to shake his story, despite evidence that a fight had taken place near the point where his companions were found. The officers advance the theory that the three became involved in a dispute over labor troubles, as Smith admitted that he came to California direct from Butte, Mont., where the insurgent miners have threatened to blow up the town as soon as the militia arrives.

That the men had been in San Bernardino and came to El Monte because there was a circus in town was admitted by Smith, but as the men had no money, the officers assert that there was no motive for any person to attack them.

In jail yesterday Smith said that he has no idea who the dead man is, but that Elkins's first name is Victor and that he is from Butte. Elkins is at the point of death at the County Hospital, to which place he was removed from El Monte yesterday. Deputy Sheriffs Blaisdell and Bryant believe that the dead man came from Philadelphia and telegraphed that city yesterday in the hope of identifying him.

AT LIBERTY TO FIX TAX LEVY.

MOTION DENIED BONDHOLDERS OF PERRIS IRRIGATION DISTRICT.

Judge Wellborn in the United States District Court yesterday denied the motion offered in behalf of the complainant, in the action brought by the Perris Irrigation District against the Equitable Investment Company, to enjoin the Board of Supervisors of Riverside county from levying a tax to pay a number of judgments secured in various courts and at different times by the holders of the bonds of the Perris Irrigation District.

There are eleven pending judgments against the property in the assessment district, and the board is now at liberty to fix the levy to meet these judgments, that aggregate more than $275,000. Whether the body will make a levy covering the entire amount, or give the taxpayers of the Perris Irrigation District an opportunity to pay the judgments in a series of levies extending over a number of years, as suggested by Judge Bledsoe in an action recently decided in San Bernardino county, is unknown. It is likely that when the property on which the levy is made is offered for sale, that another action will be begun by the property owners who are seeking to escape the payment of the bonds that they claim are illegal.

Improve Your Complexion.

Madame, your complexion as well as your temper is rendered miserable by biliousness and constipation. Take Chamberlain's Tablets and you will improve them both.—[Advertisement.

Established 1889. Assets Over $3,700,000

6% Safe at All Times

It can be truly said that money invested with us is safe at all times.

To prove this statement we submit our record of over 24 years, during which time we have never failed to meet all demands promptly when due.

It is an interesting fact that few, if any, other forms of investment offering 6 per cent. are so little affected by general financial conditions.

No matter what conditions have prevailed elsewhere, we have always met all demands promptly when due. Our system of loaning money on monthly payments keeps us constantly supplied with cash to meet every demand. The first mortgages that secure these loans are so carefully selected that we rarely have any real estate taken through foreclosure.

Our 6 per cent. investments are issued in convenient amounts of $100 or any multiple thereof. Call or write for further information.

SIX PER CENT. AND SAFETY

OFFICERS AND DIRECTORS

W. G. COCHRAN, President. J. M. ELLIOTT, Vice-President.
W. D. WOOLWINE, Treasurer. A. E. POMEROY, Vice-President.
D. M. CUTHBERT, Loan Inspector. C. J. WADE, Secretary.

State Mutual Building & Loan Association

223 South Spring Street

Object Lesson.

(Continued from First Page.)

of the club's peace bureau, made a report to the club at a meeting yesterday afternoon at No. 540 Wilcox building, which was adopted.

The members of the club and visitors present agreed with Mrs. Cutler that it would be an inspiring object lesson for citizens of the countries which are now engaged in deadly conflict to be seen riding side by side in the pageant. She announced that she had obtained the indorsement and co-operation of Chief of Police Sebastian and other city officials for the demonstration.

It is the purpose of Mrs. Cutler and Mrs. P. F. Morrison and Mrs. J. F. Durlin, the other members of the bureau, to give the places of prominence in the parade to subjects of Germany, France, Russia, Great Britain, Austria, Belgium, Japan and China.

Speeches were delivered at the meeting by Lorin A. Handley, president of the Board of Public Works; A. J. Rich, junior Mayor of Portland, and his secretary, Earl Goodwin; Mrs. Clara Shortridge Foltz, president of the club, and others. They spoke on different features of the peace movement by America.

"Our plan, which has met with approval, is to have citizens of all the great nations of the world, including those now at war, take part in the parade," Mrs. Cutler said. "We also expect to have each State in the Union represented.

"The movement started by the Million Club, which we hope will become far-reaching, will seek to eradicate the existence of the three forces which were responsible for the present conflict, namely: Religious intolerance, race prejudice and commercial greed.

"We expect our work to be constructive in nature, since constructive effort always makes for peace, harmony and happiness and destructive effort for just the reverse. The soldier should be the least important person in a nation for the reason that he is a destructive force.

"America and other nations of the world which favor peace might do well to pattern after China's policy. When the nation became a republic a national standard of affairs was adopted, which placed the educator at the top because he creates thought.

"Next in China's standard came the farmer, who creates those things which are necessary to sustain life. Then came the mechanic who builds. The trader and merchant came, in turn, with the soldier last, where he belongs."

Mrs. Cutler and her associates will make a report at a meeting of the club next week, when they will give details about the arrangements for the demonstration.

FOR WOMEN AND CHILDREN.

British Committee Calls Mass-Meeting Sunday Afternoon to Raise a Relief Fund.

Sympathy for British war sufferers, particularly the women and children who are left suddenly without support because of the departure of husbands, fathers and brothers to the front, is the reason for a mass-meeting to be held Sunday afternoon at 3 o'clock in Temple Auditorium, to raise funds for relief work where most needed.

A committee of English citizens of prominence, who are at the head of the relief movement and will be in charge of the meeting, is made up of British Vice-Consul Mortimer, John Alton, Robert Sharp, H. N. H. Woodcock, Hugh Evans, Mrs. A. MacArthur, Dr. C. H. Montgomery, Dr. A. L. MacLeish, S. H. Heard, F. Winstanley and Mayor Dudley of Santa Monica.

For those who desire to contribute to the cause and are unable to attend the meeting the committee states that subscriptions may be sent by mail or taken in person to John Alton, vice-president of the Farmers' and Merchants' National Bank, treasurer of the relief fund.

No one can have a better friend when troubled with colic or diarrhoea than Chamberlain's Colic, Cholera and Diarrhoea Remedy.—[Advertisement.

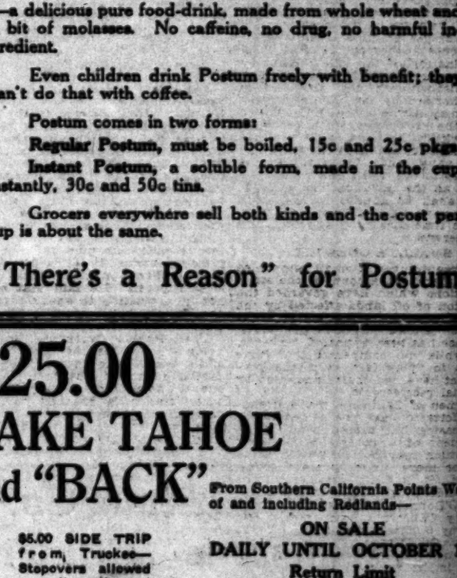

The White Man's Burden

People are finding out that a lot of the troubles that go to make up life's burden are caused by

Coffee Drinking

Coffee contains a drug, caffeine—about 2½ grains to the cup. It not only stands to reason, but has been demonstrated scientifically and in practical experience, that this steady drugging is a foe to health and comfort.

A great army of people have found freedom from coffee burdens, by changing to

POSTUM

—a delicious pure food-drink, made from whole wheat and a bit of molasses. No caffeine, no drug, no harmful ingredient.

Even children drink Postum freely with benefit; they can't do that with coffee.

Postum comes in two forms:

Regular Postum, must be boiled, 15c and 25c pkgs.

Instant Postum, a soluble form, made in the cup instantly, 30c and 50c tins.

Grocers everywhere sell both kinds and the cost per cup is about the same.

"There's a Reason" for Postum

$25.00 LAKE TAHOE and "BACK"

From Southern California Points West of and including Redlands—

$5.00 SIDE TRIP from Truckee—Stopovers allowed on all rail and Pullman tickets through Truckee.

ON SALE DAILY UNTIL OCTOBER 15

Return Limit October 31, 1914.

Stopovers at Santa Barbara, Paso Robles, Hot Springs, Del Monte Junction, Santa Cruz, San Francisco, Oakland, Merced, Stockton, Sacramento, Auburn and points East.

An Ideal Resort Where You Can Find Anything From "Roughing It" to Luxury.

Camps and Hotels Advantageously Situated All Around the Lake.

Fine Trout Fishing—Boating—Tramping—Mountain Climbing—Hunting.

There is no better place to spend your vacation, whether it be days, weeks or months. The altitude, clear bracing mountain air and scenery will give you an appetite and make you sleep, and you will return to your work with 100 per cent efficiency.

SOUTHERN PACIFIC

LOS ANGELES OFFICES:
212 West Seventh Street
—Phones—
Home 10171—Main 8322
Station, Fifth Central Ave.

A Very Unusual Watch and Clock Repair Service

Feagans & Co. offer a repair service of such unusual standards as to place it absolutely alone in its field in Los Angeles. One dominating feature which completely removes it from general comparison is an organization of factory-trained specialists. These men manifest particular capability for repairing and adjusting tubular chime clocks and fine French clocks. Their work in this line is fully equal to our high grade watch repairing. You will find our prices very moderate.

FOR MILADY—a beautiful small 15-jeweled Whiteside & Blank wrist watch; 14-carat solid gold case and bracelet; very fine construction—$90. A special value.

FEAGANS & COMPANY

Exclusive Jewelers: Society Stationers

218 West Fifth Street

Alexandria Hotel Bldg.

only few days more - back East EXCURSIONS

Santa Fe

Chicago	$ 72.50
Denver	55.00
Kansas City	60.00
Minneapolis	75.70
New Orleans	70.00
New York	108.50
St. Joseph	60.00
St. Louis	70.00

Return Limit October 31, 1914

Santa Fe City office 334 So. Spring St.
Phone any time day or night
60517 - Main 738

Important.

OPENS FIELD TO REAL OIL WORK.

Remedial Leasing Bill Now Beneficial Law.

Cuts Operators' Bonds Tied by Withdrawal Act.

Right to Develop Lands in Kern County Restored.

In a short time the benefits of a bill recently passed by Congress and approved by President Wilson are expected to be felt by a large number of independent oil producers in this State. This bill is known as the remedial oil-land-leasing bill, which, now that it has become a law, will make possible the operation at a profit of properties in Kern fields affected by certain government withdrawal orders. At present the companies operating these holdings are forced to put all money, over and above actual working expenses, in escrow. Passing upon the leases now rests with Secretary of the Interior Lane, and he is expected to take action in the matter shortly.

A copy of the new law has just been received from Washington by the Chamber of Mines and Oil and reads as follows:

AS IT READS.

"An act to protect the locators in good faith of oil and gas lands who shall have effected an actual discovery of oil or gas on the public lands of the United States, or their successors in interest," approved March 2, 1911, shall be amended by adding thereto the following section:

"Section 2. That where applications for patents have been or may hereafter be offered for any oil or gas land included in an order of withdrawal upon which oil or gas has heretofore been discovered, or is being produced, or upon which drilling operations were in actual progress on October 3, 1910, and oil or gas is thereafter discovered thereon, and where there has been no final determination by the Secretary of the Interior upon such applications for patent, said Secretary, in his discretion, may enter into agreements, under such conditions as he may prescribe with such applicants for patents in possession of such land or any portions thereof, relative to the disposition of the oil or gas produced therefrom or the proceeds thereof, pending final determination of the title thereto by the Secretary of the Interior, or such other disposition of the same as may be authorized by law. Any money which may accrue to the United States under the provisions of this act from lands within the naval petroleum reserves shall be set aside for the needs of the navy and deposited in the Treasury to the credit of a fund to be known as the navy petroleum fund, which shall be applied to the needs of the navy as Congress may from time to time direct, by appropriation or otherwise."

SMALLER ONES HIT.

A large number of small companies have suffered on account of the strict regulations which have governed the operation of oil lands affected by the 1910 withdrawal order, which order has been termed invalid by the courts. The case has been appealed, however. Meanwhile the companies that have wished to "play fair" with the government have had their hands tied by virtual receivership.

Oil men of California made strenuous efforts to have the remedial oil-land-leasing bill passed pending the enactment of a general land-leasing bill, which may not be settled for a year or more, under present conditions. L. P. St. Clair, president of the Independent Oil Producers' Agency; A. O'Donnell, field manager for the Doheny California companies, and Timothy Spellacy, president of the Mascot Oil Company were among the oil men from Los Angeles who were active in the work.

COMMEMORATIVE MEDAL.

Small Bronze Emblem Will Be Distributed Tuesday at Municipal Carnival by Girls.

A bronze medal commemorative of the one hundred and thirty-third anniversary of the founding of Los Angeles has been designed by the management of the municipal carnival. The medal has been struck off and will be distributed at the carnival next Tuesday evening.

This medal is of an appropriate and beautiful design, showing on one side the seal of the city, representing the Spanish, Mexican, California Republic and Federal States periods under which Los Angeles has existed since its founding in 1781.

On the reverse side of the medal is an embossed representation of the old church on the Plaza, which was established by a group of padres and Indians from the mission at San Gabriel and a company of soldiers under Governor Felipe de Neve in 1781. The border around this representation of the old church is made up of the original name of the pueblo in Spanish, "Nuestra Senora Reina de Los Angeles"—with the two dates, 1781-1914.

These medals will be distributed under the direction of Miss Leonore Walsh of the Municipal Charities Commission, assisted by fifty young ladies attired in Spanish costumes. A charge of 10 cents will be made to cover the cost of the medals, only a limited supply of which have been struck.

MOTORMAN WITHOUT ASSETS.

His Debts Reach Eleven Thousand Dollars — Mining Engineer Has Plenty of Stocks.

Samuel L. Burger, a motorman of Pasadena, owes $11,067.53, and has nothing with which to pay, according to a petition in bankruptcy filed yesterday. But few grocery houses or tradesmen in Pasadena escaped him, according to the schedule of liabilities.

Jesse C. Gilliam, a mining engineer of this city, filed another petition in bankruptcy. He owes $44,991.06 and has $55 worth of clothes, that he claims to be exempt from execution. He lists 50,000 shares of the Darwin Mining Company, 330,000 shares of the Chucaloon Mining Company, and shares of the Nevada and Federal Mining Company, "whose value is unknown." It is alleged that he gave Morris F. Robbins of Pasadena 19,500 shares of the Boca del Cobre Mining Company to secure a loan of $7385, but on account of the conditions in Mexico the value of the surety is unknown also. The petitioner lists a number of debts on account of money loaned.

Important.

OPENS FIELD TO REAL OIL WORK.

Remedial Leasing Bill Now Beneficial Law.

Cuts Operators' Bonds Tied by Withdrawal Act.

Right to Develop Lands in Kern County Restored.

In a short time the benefits of a bill recently passed by Congress and approved by President Wilson are expected to be felt by a large number of independent oil producers in this state. This bill is known as the remedial oil-land-leasing bill, which, now that it has become a law, will make possible the operation at a profit of properties in Kern fields affected by certain government withdrawal orders. At present the companies operating these holdings are forced to put all money, over and above actual working expenses, in escrow. Passing upon the leases now rests with Secretary of the Interior Lane, and he is expected to take action in the matter shortly.

A copy of the new law has just been received from Washington by the Chamber of Mines and Oil and reads as follows:

AS IT READS.

"An act to protect the locators in good faith of oil and gas lands who shall have effected an actual discovery of oil or gas on the public lands of the United States, or their successors in interest," approved March 2, 1911, shall be amended by adding thereto the following section:

"Section 2. That where applications for patents have been or may hereafter be offered for any oil or gas land included in an order of withdrawal upon which oil or gas has theretofore been discovered, or is being produced, or upon which drilling operations were in actual progress on October 2, 1910, and oil or gas is thereafter discovered thereon, and where there has been no final determination by the Secretary of the Interior upon such applications for patent, the Secretary, in his discretion, may enter into agreements, under such conditions as he may prescribe with such applicants for patents in possession of such land or any portions thereof, relative to the dispositon of the oil or gas produced therefrom or the proceeds thereof, pending final determination of the title thereto by the Secretary of the Interior, or such other disposition of the same as may be authorized by law. Any money which may accrue to the United States under the provisions of this act from lands within the naval petroleum reserves shall be set aside for the needs of the navy and deposited in the treasury to the credit of a fund to be known as the navy petroleum fund, which shall be applied to the needs of the navy as Congress may from time to time direct, by appropriation or otherwise."

SMALLER ONES HIT.

A large number of small companies have suffered on account of the strict regulations which have governed the operation of oil lands affected by the recent withdrawal order, which order has been termed invalid by the courts. The case has been appealed, however. Meanwhile the companies that have refused to "play fair" with the government have had their hands tied by a virtual receivership.

Oil men of California made strenuous efforts to have the remedial oil-land-leasing bill passed pending the enactment of a general land-leasing bill, which may not be settled for a year or more, under present conditions. L. P. St. Clair, president of the Independent Oil Producers' Agency; A. O'Donnell, field manager for the many California companies, and Timothy Spellacy, president of the Associated Oil Company were among the oil men from Los Angeles who were active in the work.

COMMEMORATIVE MEDAL.

Small Bronze Emblem Will Be Distributed Tuesday at Municipal Carnival by Girls.

A bronze medal commemorative of the one hundred and thirty-third anniversary of the founding of Los Angeles has been designed by the management of the municipal carnival. The medal has been struck off and will be distributed at the carnival next Tuesday evening.

The medal is of an appropriate and artistic design, showing on one side the seal of the city, representing the old Mexican, California Republic and Federal State periods under which Los Angeles has existed since its founding in 1781.

On the reverse side of the medal is the embossed representation of the old church on the Plaza, which was founded by a group of padres and others from the mission at San Gabriel and a company of soldiers under command of Felipe de Neve in 1781. The legend around this representation of the old church is made up of the official name of the pueblo in Spanish, "Nuestra Senora Reina de Los Angeles"—with the two dates, 1781-1914.

The medals will be distributed under the direction of Miss Leonore Rowland of the Municipal Charities Commission, assisted by fifty young women attired in Spanish costumes. A charge of 10 cents will be made to cover the cost of the medals, only a limited supply of which have been struck.

BUTTERMAN WITHOUT ASSETS.

Debts Reach Eleven Thousand Dollars—Mining Engineer Has Plenty of Stocks.

Samuel L. Burger, a motorman of Pasadena, owes $11,067.53, and has nothing with which to pay, according to a petition in bankruptcy filed yesterday. But few grocery houses or business men in Pasadena escaped him, according to the schedule of liabilities.

James C. Gilliam, a mining engineer of this city, filed another petition in bankruptcy. He owes $44,591.06 and has $85 worth of clothes, that he wishes to be exempt from execution. He has 50,000 shares of the Darwin Mining Company, 230,000 shares of the Saloon Mining Company, and shares of the Nevada and Federal Mining Company, "whose value is unknown." It is alleged that he gave to F. F. Robbins of Pasadena 19,500 shares of the Boca del Cobra Mining Company to secure a loan of $7285, but on account of the conditions in Mexico the value of the surety is unknown also. The petitioner lists a number of debts on account of money

The Federal Bank, N. Broadway at Avenue 22, was recently consolidated with this bank and is now operated by us as a branch for the convenience of patrons in that vicinity.

5%

On Your

Savings

—a clear gain to you of 1% over the 4% paid by other banks.
—a 25% increased earning power of your money, with absolute safety.
Now is the time for you to open an account with this strong, rapidly growing bank—where "safety first" is the rule in all transactions.

Come in and let us explain to you in person the reasons why we can pay 5% on term savings deposits of any amount from $1 to $5000—and 4% on additional sums.

HIBERNIAN SAVINGS BANK

SECOND FLOOR

Hibernian Bldg., Spring and Fourth.

Take any of the regular elevators of the building, or the special elevator, which will land you inside our large, light banking rooms—above the noise and dust of the street.

WAR WON'T STOP SHELL PROJECTS.

BIG OIL COMPANY, IN PECULIAR POSITION, TO KEEP UP IMPROVEMENTS.

No effect upon the operations in this State of the Royal Dutch-Shell combine, the great rival of the Standard Oil Company, is anticipated as a result of the war in Europe by those in charge of operations in California, according to H. R. Gallagher, who holds official positions in the several subsidiaries here. Mr. Gallagher is on one of his periodical visits to Southern California, and is stopping at the Alexandria.

Mr. Gallagher stated, however, that work on the pipe line and other projects is steadily going ahead, and that no change in the combine's plans is anticipated. He said that he was not in a position to speak regarding the Dutch-Shell activities in other sections.

The Royal Dutch-Shell combine holds a rather peculiar position. One of its branches is financed largely by capital furnished by inhabitants of one of the nations at war, while the other branch is financed by capital furnished by residents of a neutral country. The two are respectively England and Holland.

The activities of the combine are carried on in all sections of the world. It produces oil in Russia, in the United States and in Mexico, but its principal stronghold is in the Far East. None of this production has so far been affected by the conflict, but will prove difficult to market under present circumstances.

The combine, however, is well supplied with money, and quite possibly will concentrate its efforts in development in California and Mexico, as neutral regions, if the war persists, although no official statement to confirm this has been made.

The plans of the combine contemplate the expenditure of some $7,000,000 in the immediate future in this State, and it is understood that this money has been provided for some time.

BROADWAY CORSET SALON.

New Auditorium Opened with Reception and Talk—Flowers, Music and Fine Lingerie Add to Interest.

Flowers, music, fine lingerie and a talk on the forthcoming styles upon which the feminine form divine will mold itself were all a part of the "corset salon" with which the big new auditorium of the Broadway Department Store was opened yesterday.

This was an occasion when men were especially invited to be absent because the exhibition was solely for the instruction of women; and the lovely girls who paraded in lingerie as lovely as their own fair selves, were modestly shrinking in appearance even in the presence of their own kind.

An interesting talk upon the various models shown was given as the corsets were displayed, and a boudoir promenade to the notes of a feminine orchestra took place at intervals, the rich background of a forest scene adding to the effect. Pillared figures clad in corsets simulating the coloring of the forest in the fall, in its beautiful browns, greens and gold, emphasized the fact that this was a corset occasion. The large audience of women asked many intelligent questions as model after model was shown and it was easily apparent that genuine interest had drawn them. As a matter of fact, the corset is the prime factor in all modish attire and women have come to realize this and realize, too, that the figure must be considered in reaching the wished-for result. The slim girl needs an entirely different corset than does the stout woman, and the short-waisted woman needs still a different corset to remedy her defect. The front-laced corset is dear to the heart and improves the form of one woman, while another scorns this style of "stay" and believes that no frock can fit well unless made over a corset laced in the back.

The demonstration will be continued throughout the week, at 10 o'clock a.m. and 2 o'clock p.m. daily.

The Times War News

comes from well-informed and reliable sources, and can be thoroughly depended upon.

MAY HAVE LOST JURISDICTION.

RICCARDI'S FREEDOM RESTS ON SINGLE DISPUTED POINT.

C. V. Riccardi, charged with embezzling $1500 from William E. Shaw, will come nearer facing freedom on this one charge this morning than at any other time, as the case rests on the point as to whether the court has lost jurisdiction.

A curious condition has arisen in the disposition of the case. Arguments were had a few days ago, among other things, that the indictment was faulty in that it did not state the fiduciary relations, if any, that existed between Riccardi and Shaw. The court sustained the demurrer to the indictment.

Following this he made an order, modifying his views on the instrument, at the request of Deputy District Attorney Doran, allowing the prosecution to amend the indictment. It was argued that it could not be amended in any material way, whereupon Mr. Doran remarked that no one knew in what particular the indictment would be amended.

Yesterday Mr. Doran informed Judge Craig that the indictment would not be amended at all, but he would ask an order of the court re-submitting the case to the county grand jury.

This brought a storm of opposition from Mr. Schenck, who argued that as the court, at the request of the prosecution, had made an order allowing the State to amend the indictment, and rights having accrued to his client by such an election, the court could not now change the order to the effect that the grand jury again consider the evidence.

Judge Craig said he would not decide so important a matter without being fully informed, and postponed the further hearing until this morning at 10 o'clock.

AUTOS SEND THEM IN.

Several Persons Treated at Receiving Hospital in Course of Day—Injuries Vary Considerably.

Cantankerous cars and careless pedestrians contributed exclusively to the supply of Receiving Hospital victims yesterday.

James Morgan, 75 years of age, a capitalist, No. 2620 La Salle avenue, was crossing at Fourth and Spring streets when struck by the automobile of W. R. Newsterter, No. 2913 Jeffries avenue. His scalp was cut and his body bruised.

While driving on a load of planks for the Hammond Lumber Company Tilden Negley, 30 years old, No. 742 East Thirty-sixth street, was knocked from his seat when his wagon collided with a motor car at No. 933 Western avenue. He was severely shocked and was later taken to the County Hospital for observation. His spine may be injured.

Charles Gill, No. 704 East Forty-seventh street, was struck by an auto driven by F. T. Catherman of El Molino. The accident occurred at Ninth and San Pedro streets. He was removed to his home, suffering from a fracture of the left thigh.

Lieut. Frank Lieva of the fire department, No. 1527 Winfield street, was struck by the motor car belonging to G. W. Stillwell, No. 629 South Main street, at the crossing of Main and Tenth streets. His right side was severely bruised, and his right knee dislocated.

David Goldman, No. 755 East Twenty-ninth street, 18 years old, was struck by the auto of R. C. Rich, No. 1759 Albion street. They met at Twentieth and Pasadena avenues. He was painfully bruised.

FORECLOSE BORAX COMPANY.

Judge Wellborn, in the United States District Court, has issued an order providing for the sale, under foreclosure proceedings, of the property of the United States Borax Company, located in Ventura county, and Jersey City, N. J., in the suit brought by Robert S. Ross and Maxmilian Cahn, trustees, under a trust deed to secure a bond issue of $300,000. It is understood that the trustees will act as special commissioners for the sale of the property, that will bring about $200,000 at forced sale. The property in Jersey City consists of a large manufacturing plant.

CONDITION WORSE THAN INDIGENT'S.

WITH HER PROPERTY RUINED, WOMAN CAN SECURE NO AID NOW.

A year ago Miss Sadie Cazaux, farming three acres on the Pacoima wash at Lankershim, saw independence. She was a queen in her own domain. When the county built a bridge in front of the road running along her ranch, she was pleased. It made a nice improvement. Then the winter rains brought the waters down the Pacoima wash in a flood.

The bridge deflected the flood on to her ranch. The waters swept over the land, carrying away her modest home, drowning her chickens and eating great holes in the bank. The subsiding flood showed the extent of the devastation. The little woman was ruined.

Worry over the loss of her ranch brought on an illness. She was also in danger of losing her sight. The French colony came to her rescue and had her sent to the County Hospital, where she was finally discharged as cured. Now completely destitute, Miss Cazaux appealed to Deputy County Counsel Haas. He took the matter up with the Supervisors. She wanted to be reimbursed for the loss of her home and ranch, which is covered with sand and rocks.

Until it is ascertained that the county is liable, the Supervisors can do nothing. It was suggested that Engineer Joyner investigate the situation and report whether or not the county is responsible for the wrecked ranch.

Meantime, Mr Haas appealed to the County Charities for aid for Miss Cazaux. He was informed that owning property, she is not indigent and that nothing could be done. His sympathies now fully aroused, Mr. Haas determined, if Engineer Joyner made an adverse report, to put another proposition up to the Supervisors. This is for the county to buy the ranch so that with the money paid Miss Cazaux may not be thrown upon the world.

She put in a claim of $1500. The ranch is worth $3000. She is alone in this country, the nearest relative, a brother, being in France, where, owing to the war, he cannot be reached.

MILLION CUT OFF.

Los Angeles Investment Company Has Greatly Reduced the Number of Outstanding Gold Notes.

The gold note indebtedness of the Los Angeles Investment Company has been reduced almost $1,000,000 since the present management assumed control of the affairs of the corporation, November 10, 1913. On that date the outstanding 12 per cent. gold notes totaled $1,886,735. Today they total $954,700. There also are 6 per cent. gold notes outstanding for amounts aggregating $462,882.

During the same period the management has reduced the home certificates obligations $261,815.03. The outstanding home certificate obligations total $74,931.32.

The management has withdrawn its offer to retire 12 per cent. gold notes. Down to the present time the policy has been to retire the notes by either paying 95 per cent. of their par value and accrued interest, or by paying 40 per cent. cash and giving a 6 per cent. note covering the balance, but it has been deemed advisable to discontinue this method of reducing the debt.

IS WILLING TO HANG.

So Fariss, Slayer of Montague, Says When He Is Brought Here for Resentence.

Ralph E. Fariss, who murdered H. E. Montague, conductor on a Southern Pacific train, near El Monte, December 1, 1913, was brought down from San Quentin yesterday, for resentence.

Fariss was sentenced to death by Judge Craig, but the time fixed for his execution expired before the Supreme Court passed on his appeal. Another date will be fixed this morning in Judge Craig's court.

In a conversation yesterday, Fariss, while expressing the deepest regret at his crime, said that he alone was to blame and that he was willing to suffer alone for his violation of the law.

October Styles Pictorial Review Patterns

VILLE DE PARIS
317-325 SO. BROADWAY 312-322 SO. HILL STREET
A. FUSENOT CO

Marcel Waving by Expert Man Operator

New Fall Dresses and Suits

Our buyer has returned from New York city, where the most advanced ideas in women's suits, coats and dresses were selected for the new season. These are being added almost daily to our early showing—and give you an ever changing variety of smart garments from which to select your new Fall wardrobe. Particular mention is made of our showing of

Nobby Fall Dresses
$12.50, $15.00, $17.50, $20.00

The dresses this Fall are of especial interest. Some are made of wool serge, others are designed in combination of serge and black satin. The new models are decidedly chic. Box plaited tunics, accordion plaited tunics, giving the suggestion of a redingote effect are very modish. Vestee girdles, satin girdles or revers, fancy silk vests and collars, braid trimming, are all features of the most desirable styles. Some of the models are cut to simulate a jacket in the back.

Smart Fall Suits
$25, $30, $35, $42.50 and Up

Variety in style characterizes the models for fall, 1914. Redingote suits, modified Norfolk, semi-fancy, plain tailored and basque effects are all fashionable. Cheviot, fine French serge, Imperial serge, Government serge, broadcloth and poplin are all favored fabrics. Navy, tete de negre, hunter's green, plum and black are very fashionable.

Opening Week Basement Millinery

Visit our new and enlarged millinery section in the Basement Salesroom, where we offer Fall Hats at $2.95, $4.95, $5.95, $6.95. Although at popular prices, they are up-to-date in shape, color and material.

Great Reduction on Oriental Rugs

30% to 50% Discount

Mihran & Co. Entire Collection

During the month of September we will offer our entire collection at the remarkable reduction of from 30% to 50% off our regular price. Every one marked in plain figures. Prices cut to the lowest possible point to insure quick sale. Remember, it will be a long time before we are able to quote such low prices, as importation of Oriental rugs now is almost impossible. Our collection in large room size rugs is the largest to be found on the Coast.

Mihran & Co.
Importers Established 1878
812 South Broadway

$10 WATCHES
Montgomery Bros., Jewelers. 4th & Broadway.

INDESTRUCTO
Luggage Shop
226 West Fifth Street.
Los Angeles.
Phone Main 4768

ELECTRIC WASHER
$2.50 down, $2.50 week. Free trial. Costs 2c and 20 minutes' time to wash for family of 6. Telephone or call, ours.
WOODILL-HULSE ELECTRIC CO.
111 East Third. The Electric Shop. Just Around the Corner from Third and Main

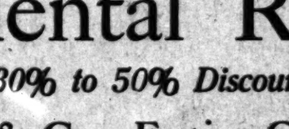

BIG SALE
NOW ON AT
ELECTRIC LIGHTING SUPPLY CO.
216 West 3rd. Street.
Between Spring and Broadway.
Main 3462 F6497

TO LET
In best district on Broadway, ideal space for Misses', Children's or Boys' wear or shoes.
727-741 SOUTH BROADWAY

S. Nordlinger & Sons,
DIAMOND MERCHANTS
631-633 S. Broadway
SACRIFICE SALE

A SKIN OF BEAUTY IS A JOY FOREVER.
Dr. T. FELIX GOURAUD'S
Oriental Cream
OR MAGICAL BEAUTIFIER

B.B. BUCKWHEAT

Drink Puritas Distilled Water
5 Gallons 40c Phones: Home 10563 Main 8191
Delivered Within the Old City Boundary Lines. Agents in all beach and inland towns in Southern California.
L. A. ICE & COLD STORAGE CO.

QUICK MEAL STOVES!
Hotel and Restaurant Equipment.
Everything in Hardware.
(Special Sales Each Week)
CASS-SMURR-DAMEREL CO.
412-14 South Broadway.

BEAUTY'S WORKS TO BEGIN NOW.

THIRTY-SIX HUNDRED ROSE TRELLISES READY FOR THE PLACING.

The actual work of beautifying Los Angeles city and county will be begun at once. This decision was reached yesterday at a meeting of the Budget Committee and the chairmen of the committees for which appropriations have been made.

The committee on beautifying the county has the best start, having been the first to put plans into execution. The 3600 rose trellises to be used in decorating the boulevards are ready for installation and this work will be done immediately, since the funds are forthcoming.

The Committee on Street Decorations, of which John W. Snowden is chairman, will begin work by setting out palms in the downtown district. These will be in concrete tubs. The work will be done before the rains begin in order to acclimate the plants to their new environment.

The Floral Display Committee will carry out first the plans for converting Exposition Park into a beauty spot. This will be permanent, as will most of the preliminary work done by all of the committees beginning operations now toward converting Los Angeles county into a flowery bower for fair year.

PUBLISHERS:
THE TIMES-MIRROR COMPANY
OFFICERS:
H. G. OTIS, President and General Manager.
HARRY CHANDLER, Asst. Gen. Mgr. and Treas.
HARRY E. ANDREWS, Managing Editor.
E. T. PLANTENGER, Assistant Treasurer.
MARION OTIS-CHANDLER, Vice-Pres., Secretary.

Los Angeles Times

EVERY MORNING IN THE YEAR.
Daily, Sunday, Illustrated Weekly and Semi-Monthly Magazine. Daily Founded Dec. 4, 1881—33d Year.
Member, Class A, of the Associated Press. Leased-wire mileage covered: Day, 12,000; Night, 26,000; words transmitted, 50,000.

OFFICE:
New Times Building, First and Broadway.
LOS ANGELES (Loce Ahng-hayl-ais)
Entered at the Postoffice as mail matter of Class II.

TREND OF THE FINANCIAL NEWS.

CHIEF DEVELOPMENTS YESTERDAY.

(At Home:) Greater ease reported in the London discount system made a favorable reflection in New York. The New York money market was unchanged and it was noted that interior banks were inclined to hold reserves there intact. The railroad tonnage outlook is favorable to the grain-carrying railroads, but has decreased at leading industrial centers. It is believed the benefits to the steel industry developing from the war are likely to come slowly. The Federal Reserve Board granted the application of the National City Bank of New York to establish main branches in Buenos Ayres and Rio de Janeiro. Wheat closed at a slight advance.

(Abroad:) Canadian banks show a disinclination to accept United States notes unless backed by a gold guarantee, a discount of 2 per cent. being made on silver certificates. The great Esperanza mine at El Oro, Mexico, has started the general resumption of the country's industrial activity.

(For details see the financial page.)

NOT SUSTAINING.

Ishkabibble pills may be good medicine for the sick, but they are not fattening as food. The-don't-worry philosophy is cheerful, but rather negative.

PSYCHOLOGY AND BOMBS.

Zeppelins are demoralizers in a mental sense. As a possibility they terrorize the populace at Paris. They do more damage in this way than they accomplish by dealing death.

ULSTER'S ARMY.

It may be some good after all. England is not half sorry to reflect that 100,000 able-bodied Irishmen are at present stirred with the militant spirit and that they are under arms.

MAKING A LIVING.

Bernard Shaw is selling plays to the American magazines. We have no doubt he could find good work over here with the moving pictures along with Lew Dockstader and other stars.

QUITE SIMPLE.

Other nations are ready to recognize the present Mexican government as soon as the United States does so. In Europe right now a nation, more or less, makes very little difference, especially one on this side of the Atlantic.

PERFECT NIGHTS.

California has them and the idea of the Greek theater should become one of their best expressions. In other places people wear furs at open-air theaters and still they shiver. Here the amphitheater would be as comfortable as romantic.

JUST IN TIME.

It is the irony of fate that the first circus must always come as soon as school begins. What is the use of a pleasure if it is not attended by great temptation? In a struggle between conscience and the sawdust circle the elephant generally wins.

ON THE JOB.

A new comet has been sighted from the observatory at Plevna. It is located in the constellation of Gemini. Persons born under this sign are supposed to be jacks of all trades. This freshly-discovered tramp of the skies must be an exception. It probably follows the business of war.

JOHNSON, TOO.

La Follette is not the first politician who finds that he has helped to give the people a whip with which they can lash him out of office. His defeat at the Wisconsin primaries is the death blow to the Progressives of the national party. The funeral will be conducted by California in November.

ENEMIES OF SOCIETY.

A public voice may assure people or it may terrorize them. It may state things it believes to be true and its statement may be a plain lie in fact. A man is not entitled to give open expression to doubts that are easily disproved. To alarm the populace without reason is base and criminal. The aqueduct water is pure, yet all of it cannot wash its detractors clean.

TAMALE MIKE.

He runs a night lunch stand in a wagon by the sidewalk. He has a luminous intelligence, a keen sense of humor, boundless good cheer and a world of common sense. He feeds his patrons more than chile sauce and frijoles. He is a sort of priest of truth, of course, and good will to a parish of the streets. Do you know for sure that your own business is not for the purpose of helping people and only to make money? Do you feed your guests with more than bread?

ENGLAND AND SHIPS.

Secretary McAdoo seems to be the personality in which centers the little backbone which the administration possesses. He tells the House Merchant Marine Committee that this country is at liberty to purchase German liners without violation of neutrality. He is probably correct. The English viewpoint is not difficult to comprehend. Great Britain feels confident that if these vessels are left in the hands of the enemy she can hope to possess them without price. She does not so much resent the possibility that Germany would use the American funds for war purposes as she does the fact that such a sale would mean the untimely removal of possible spoils.

OVERSEAS—THE SITUATION TO DATE.

The capital of France is to be moved a distance of 353 miles, from Paris to Bordeaux. Announcement to this effect was made a little after midnight this morning in a Paris dispatch that reached Los Angeles at a little after 8 o'clock last night. It is perhaps the most significant news developed during the past twenty-four hours.

In the absence of definite information from either Paris or London on the tide of battle on French and Belgian soil between the Germans and the allies the unprejudiced student of the situation is entitled almost to draw the inference that the allies are "getting the worst of it." A nation does not move its capital lightly, as Voltaire might say. Even in Oklahoma civil war threatened at the very suggestion of moving the capital. With a genuine air battle over Paris last evening between German and French "birdmen" the situation in that metropolis unquestionably has become dangerous.

The Russians yesterday officially reported a victory over the Austrians near Lemberg and at the same time officially admitted "serious defeat" in East Prussia at the hands of the Germans. Moreover, Count Bakhmetieff, Russian Ambassador to the United States, announced yesterday that Russia's affection for the Poles, wherever found, whether in Russia, Germany or Austria, is also "official." Which is far from giving the Poles the independence for which Chopin yearned in his "Etude Revolutionaire."

Japan has landed thousands of troops at the Chinese port of Lung Chow. The German legation has protested to the Chinese Foreign Office and the latter, it may reasonably be presumed, has replied that the Chinese dislike very much to see Japanese troops landed on Chinese soil. But then—is it not true that Japan is the ally of England?

THE FOOD SUPPLY OF EUROPE.

The wheat and rye crop of Germany last year was 577,187,000 bushels, nine bushels per capita, enough to give every man, woman and child in the empire one and one-half pounds of bread each day in the year. The wheat and rye crop of Austria-Hungary was eight bushels per capita, enough to give its inhabitants one and one-quarter pounds of bread each day in the year. The French crop was 362,798,000 bushels, enough to give the inhabitants of that country nearly two pounds of bread each day. The Russian crop would give to each inhabitant of Russia two-thirds of one pound of bread every day. But in Great Britain the wheat crop of 66,289,000 bushels would only suffice to give her people one-quarter of a pound of bread per day.

The grain crop was harvested in June and July in continental Europe and every country there has more than a year's supply of wheat and rye flour on hand. In Great Britain the harvest is just completed, and, at the rate of one pound of bread per day per capita, it will last but three months. England may obtain some flour from France, but her principal reliance must be upon the United States and Canada. As the war risk at last quotations on vessels sailing from America to England was 30 guineas per cent., it follows that, with wheat at $1 per bushel in New York, it will cost 30 cents per bushel less to send it to Liverpool on American than it will on British ships.

England—unlike the continental countries—cannot on her own lands raise the food for her own people. Her shipowners ought to be, and will be, more than willing to transfer their vessels to American ownership and registry.

HOW FREE TOLLS WAS DEFEATED.

An examination of the composition of the committees of Congress throws some light on the swift passage through the House of the bill repealing the law exempting coastwise shipping from Panama Canal tolls. The committees are appointed by the Speaker upon the organization of Congress and it seems clear that an influence adverse to California and free tolls for coastwise traffic was at work in their formation.

The Committee on Insular Affairs, to whom the repeal bill was referred, consists of twenty-one members—fourteen Democrats and seven Republicans. Of the seven Republicans one was from Iowa, one from Minnesota, one from Ohio, one from Wisconsin, one from North Dakota, one from Maine and one from Washington. Of the fourteen Democrats two were from New York, one from New Jersey, one from Pennsylvania, one from Ohio, one from Illinois, one from Indiana, one from Kentucky, one from Virginia, one from Tennessee, one from Arkansas, one from Oklahoma, one from South Carolina and one from Louisiana.

The Pacific Coast States of California and Oregon and their allies—Arizona, Nevada, Idaho, Montana and Wyoming—were left off the committee. The States with gulf ports—Texas, Alabama, Georgia and Florida—were left off, and five of the New England States were left off.

Thirteen States west of the Alleghenies, and most of them a thousand miles or more from salt water, and but five States having salt-water harbors were represented on the Insular Committee.

Whoever picked that committee did a good job for the transcontinental railroads and Sir Edward Grey.

EAT FISH.

Fish is as nutritious as meat or eggs and ever so much cheaper. The steers and the sheep and the hogs and the hens have to be fed, and the European war has elevated the price of grain, but—

"In the sea good fish there be
As ever from it came."

The Atlantic, the Pacific, the Gulf of Mexico, the great lakes, the little lakes, the rivers and the brooks of our country are filled with fish, and if Americans would emulate the example which Europeans set many years ago, and turn to a fish diet, the cost of living would be reduced and the health of the people improved.

Salmon may be canned or salted or smoked, and codfish and halibut and mackerel and haddock can be salted and dried, and every family can have a meal of either fresh fish or preserved fish every day in the year at less than half the cost of meat. A small steamer or even a sailing vessel can be fitted up as a floating cannery or for salting fish caught in the deep sea and, after a cruise of a few weeks or months, return filled to the hatches with canned or salted fish. The value of the salmon catch in the Columbia and other streams emptying into the Pacific Ocean on our northern coasts amounts annually to millions of dollars, and it is yet to be demonstrated that bass and yellow tail and barracuda may not be similarly cured.

"We have scarcely begun to utilize our fisheries," says M. E. Pennington, chief of the food research laboratory of the Bureau of Chemistry, department of Agriculture. "There has been much talk in recent years about poultry raising and egg production. These require time, but the supply of fish is literally in sight and may be had for the catching, and the providing of a fish supply is infinitely simpler than the hatching, breeding, housing and preparing for market of poultry.

Mr. Pennington says:

"One of the greatest difficulties in the way of utilizing our fish resources is the ignorance of the American people, especially of the native well-to-do people, regarding the kinds of food fish, their desirability as food and the methods of cooking which tend to enhance their food value.

"There is a common belief that fish does not furnish us with as much high-grade food material as meat. Analysis of meat and fish, however, show an encouraging similarity of food values, and disprove this old belief.

"It is interesting to note that the alien population of the United States are the fish consumers of the nation. They have brought fish-eating habits with them from nations where fish, not meat, is the more common food. While we have done comparatively little to stimulate our fisheries, the older nations have expended, and are now expending, every effort to gather the crops that the waters yield so abundantly, and to deliver them cheaply and in prime condition to their people, not only along the coast, but to extreme inland towns."

England produces only a portion of her meat supply, but she is an exporter of salt and dried fish. Germany produces her own fish supply and the cost of fish is far below that of meat. Such is also the case in Norway.

Between 1905 and 1910 the Pacific Coast sent to Europe more than $11,000,000 worth of canned and salted salmon. Canada for 1911 and 1912 reported a fish industry totalling $34,667,372. In 1908 the United States produced 2,111,267,415 pounds of canned and salted fish. In 1912 the value of Alaskan fish and fish by-products was $18,877,480 and our waters are practically inexhaustible.

Fish contain phosphorus. Phosphorus is a brain food. Some people have brains that are hungry for phosphorus. If Tooplous would change his diet of fat pork, baked beans and schooners of beer and live upon fish, beginning with a small whale, it might develop the mathematical globules of his brain so that he would, in dealing with election returns, cease to iterate and reiterate the absurdity that twice two make seven.

THE IDLE SHIPS.

The rate of insurance charged for war risks on cargoes in English ships is 20 guineas per cent. from England to the United States, and 30 guineas per cent. in the other direction. On an English steamer bound from China to England 20 per cent. was charged.

Cargoes in German bottoms are practically non-insurable. On a German vessel from Australia via Bremen to the United States 50 per cent. was offered, but the insurance companies declined to take it. The combined mercantile tonnage of the powers engaged in the European war is 31,080,558 tons. That of the neutral European powers is 6,855,828 tons. The immense cost of war insurance prevents the shipment of cargoes in the vessels of the warring nations, and they are tied up in home and foreign ports.

The ships of the neutral nations are unable to transport more than one-sixth of the freight offered and they have greatly increased their freight charges. The condition practically is as if five-sixths of the mercantile marine of Europe were suddenly destroyed.

Without the new registry law we would be unable to take advantage of the situation, even to the extent of carrying our own commerce, for we have not the ships. We exported in 1912 $2,304,332,469 of merchandise, one-third of which went to Great Britain, one-third to France and Germany and the other one-third to the other continental nations. We imported $1,653,264,394 worth. Ninety per cent. of both exports and imports were carried in foreign ships. We paid over $300,000,000 for freight to the owners of foreign ships.

Our food products are more necessary to Europe than ever, for millions of her tillers of the soil have been withdrawn from productive industry to shoot each other to death on the battlefield.

France is the only nation that thus far has objected to the acquisition by the United States of foreign-built ships and her objection is not strenuously urged. Indeed it would seem as if it were more to the advantage of the allied powers to have the ships of Germany pass to American ownership altogether, rather than to have them tied up in German ports as they otherwise will be, for they will never put to sea and pay a 50 per cent. war risk on ship and cargo.

As for a return of American ships to foreign registration after the war is over, it will be time enough to cross that river when we get to it.

European Fashion Notes.

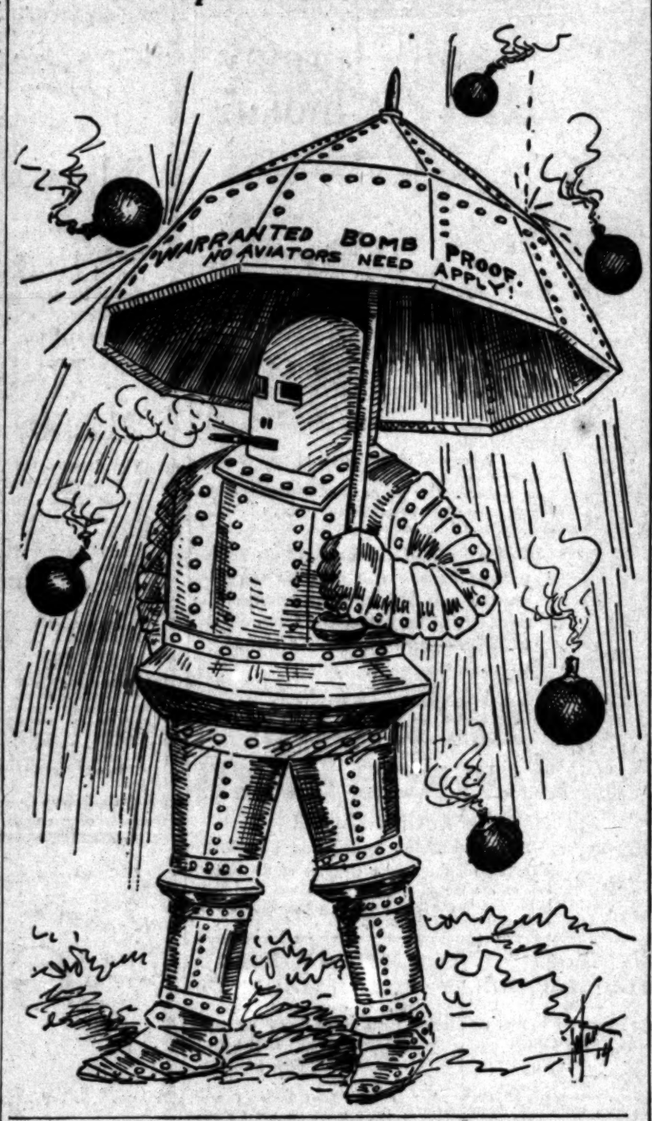

STREAKS OF WIT.

Reform by Compulsion.

[Houston Post:] "I wish my wife was less firm in keeping her New Year resolution."

"What was it?"

"She resolved that I would quit smoking."

Tried Him Out.

[Kansas City Journal:] "That booby made a bluff at kissing me last night and quit."

"But he says you scratched his face, blackened his eyes, and stabbed him with a hatpin."

"Well, a girl has to put up a little maidenly resistance."

Unnoticed.

[Punch:] She: Herbert, I can't find my bathing dress anywhere!

He: See if you've got it on.

She'd Grin and Bare It.

Cried Maude, "My gown is cut so low,
I am ashamed to wear it!
But though my back will make a show—
I'll have to grin and bare it!"
—[Town Topics.

The Woman's Standpoint.

[Answers:] Madge: Would you marry a spendthrift, my dear?

Marjorie: It wouldn't me so bad if he were just starting out on his career.

Two Remarkable Families.

[Detroit Free Press:] "They surely are remarkable people."

"In what way?"

"Both families have children and they shared the same summer cottage last year."

"Well, what is remarkable about that?"

"They are going to do it again this year."

THE MENACE.

BY HARRY BOWLING.

They are beating down like a storm of hail,
They sweep like a surging tide,
Over the lines of defenses fail,
As rank after rank by the Fist of Mail,
Like leaves whirled wild in a winter gale,
Are ruthlessly tossed aside.
Paris is roused as the Teuton rush
Storms down to the city gate;
And London stands in a solemn hush,
And Germany cries, "What I grip, I crush,"
But Russia answers, "Wait."

Far to the east, 'neath the sunrise glow,
From his lair whence the race began,
Moves like an avalanche, grinding slow,
From the steppes of ice and the land of snow
That cold, rough terror of long ago,
"The bear that walks like a man."
The ranks of the Teutons are closing in,
Time—or an empire's fate—
And over above the deafening din
Russia is heard, "You must race to win,
But I can afford to wait."

Civilized sons of a finer breed,
Teuton, Briton and Gaul,
Alliance, defiance and desperate deed,
Flaunting of kinship and cause and creed,
After you bind up the wounds that bleed,
Who will be lord of all?
Cossack? Republican? If perchance
The former be Europe's fate!
The menace is not from the Uhlan lance,
Nor Britain's ships nor the zeal of France;
Europe, awake from your deadly trance
And answer the Russian "Wait."

CAPITAL CAN BE SAFEST IN THE UNITED STATES.

BY WALTER J. BALLARD.

War has added a double value to the thought that America should invite foreign capital instead of antagonizing it. Europe, harried and bleeding from a thousand veins, has now become an unsound place for investments.

If our Interstate Commerce Commission, our State Legislatures, the Congress and various arbitration boards continue to render the United States an unsafe place for investment, not by war, but by legal strangulation, then this country financially will be but little better off than war-scourged Europe.

The strife in tax-ridden monarchies gives all political parties in the United States and all citizens an ideal opportunity to do something of the most lasting benefit for their country. Without further ado it should be made known to the world that the United States is going to be a safe and not a hazardous country in which to invest money.

How can this be done? The Interstate Commerce Commission should begin by immediately reversing its own foolish decision on railroad rates. All American business and enterprise should be encouraged so that they can be certain in the future of having all the capital they require.

But European investors will leave their money mortgaged at home by this universal war, and they will have every inducement to buy their own government bonds. This inducement will amount almost to coercion, so that the United States need look for precious little capital from that quarter for a long time.

Our own people will have to finance their own business. That being an undisputed fact, the ludicrous assaults upon business ought to stop today. Every ounce of statesmanship in Washington should, so far as concerns laws relating to business, be constructive instead of destructive.

Laws should hereafter tend to insure capital of a decent living, just as arbitration boards and laws now insure labor a decent living. While the great war is helping to make America the safest place to invest the savings of the world, our own lawmakers and administrative bodies should do nothing to counteract or hinder that profitable result.

THE BETTER DAY.

WALT MASON IN THE TIMES.

When the world is sick of killing and the nations tired of gore, man will draw his daily shilling, as a butcher, never more. He'll get down to useful labor, softly saying, "Why the deuce should I shoot my next door neighbor, with no reason or excuse?" When this graft of wholesale murther, relic of dark days, shall cease, man will use his strength to further all the gentle arts of peace. Then disarmed will be the legions and the sun will smile at morn on the quiet, fertile regions where we'll raise our kaffir corn. Then the gun, which, like a crater, belches fire and fury now, will become a cultivator, or, perhaps, a three-horse plow. Captains then, who "give no quarter," kings with terror in their looks, shall convert the gun and mortar into scythes and pruning hooks. Then no more shall foolish trifles call the nations into fray, and we'll turn our quick-firing rifles into tools for pitching hay. So this present cataclysm, shocking though it be, and vast, we may view with optimism, since it's apt to be the last. When the soldiers have dismounted from their chargers, scarred and thin, when the corpses have been counted, and the blood has measured been, drums of war will throb no longer, flags of battle will be furled, and the weaker and the stronger hand in hand will walk the world.

UNCLE ABNER.

[Roy K. Moulton in Topeka State Journal:] Next to getting a tooth pulled the most pleasant thing in this world is to get out in the boiling sun to change a tire and then find out that you don't know how to do it.

There is a heap of consolation in a good old corncob pipe for the feller who is smokipg it, if not for the innocent bystanders.

Anse Frisby had his Palm Beach suit washed, and he now has to put it on with a shoehorn.

This talk of baseball bein' the great American game is all bunk. There is only one great American game, and that is played with red, white and blue chips.

Lem Soggs of this town was electrocuted down East last week. They strapped him in the chair, and just before they turned on the juice the warden asked Lem if he had anything to say. "Yes," replied Lem, "I have. I want to say that this is going to teach me a great lesson."

Good for Something.

[London Opinion:] Tommy: I want another box of those pills, like what I got for mother yesterday.

Druggist: Did your mother say they were good?

Tommy: No, but they just fit my air-gun.

Pen Points: By the Staff

Of course all the nations think they are "battling for the Lord."

Our idea of a snap is the job of counting the Democratic ballots cast in the primary.

The local Stock Exchange ought to open long enough to properly celebrate the passing of the straw hat.

Uncle Sam is simply minding his own business in the present crisis and in this case, as in all others, it pays.

From prohibition Kansas comes the story about a hen swimming a river. There the usual job of the hen was to cross the road.

The great battles of the world were fought mis. Tours, Agincourt, Yorktown, Gettysburg and Mukden. What will be the name of the next one?

A bumper crop of cotton is assured in the South. With plenty of cotton, hog and hominy the future of the States below the line appears to be rosaceta.

Evelyn Thaw has filed her petition in bankruptcy and declares she has no assets. What has become of her copper-bottomed, double-riveted, brass-lined nerve?

The government will assist the cotton growers of the South by advancing money on their crops, but the fellow up North who is raising potatoes must do the best he can.

The story of the "hardships" suffered by passengers from Europe is to laugh. The refugee claiming the protection of a neutral nation is not enough sufferer to worry about.

The "watchful waiting" game is on over Europe, but it is by the mothers and wives of the sons and husbands who will never return. "Dead on the field of battle" will describe their taking off.

Reports about a Russian army of six million soldiers have burdened some of the newspapers. Which indicates that there is a lot of material loose for membership in the Ananias Club. If that report is true the Japs must have been some fighters.

It is proposed to tax theater and base-ball tickets to raise money to help out the Wilson administration. If they would add a tax of a dollar on everybody who does not like the show or who kicks on the umpire there is no telling how much money such a levy would raise.

The women suffragists of this country have produced a blacklist containing the names of members of Congress who are opposed to giving the sex the ballot. When a member of Congress it is simply just one thing after another. They will soon be afraid to go home in the dark.

No foreign grand opera this season and all of the stars who have been accustomed to drawing hundreds of dollars a night for their services are now serving the cause at a few dollars a month. It may mean a revival of American grand opera, a consummation devoutly to be wished.

With the Panama Canal open America ought to be able to carry everything that it sells them in South America. The money of the big foreign nations will be needed at home. Once an adequate discount rate is fixed in this country there will be a change in the flow of gold and we should be in a position to take advantage of the opportunities in South America.

In the likelihood of a number of great battles being fought between the English, French and Germans, the United States has a fine chance to occupy and hold for some time the post of first place as a world power. And it would mean supremacy on the sea for some time to come, as the European countries would not quickly be able to restore their navies.

It is reported that the authorities at Washington are considering seriously a proposal to extend the income tax to include all persons whose incomes amount to $1000 a year. But it is a question whether the Democrats have the courage to do it. There is a Congressional election ahead and the administration has enemies enough. It will come later in the game.

In the present war there has occurred on a tremendous scale what takes place when a crazy man flings a crowbar into a complicated engine or wrecks a huge dynamo. The disaster is not beyond repair, but it will not be a civilization worthy of the name unless it takes a bond of fate still being reduced to impatience and chaos again by the act of lunatics in the future.

In Ohio there is an election law requiring all returns to be with the board of election in the big cities not later than midnight of the day of election when it is immediately compiled and ready for publication the day following. California is a quarter of a century behind the times in this matter. But old women and octogenarians don't have the job of counting the ballots in Ohio.

THE LAND OF GOLDEN DREAMS.

Here is a little picture
Of a land of golden dreams,
Of golden fields and sunsets
And where Luna's silver beams
Are the longest and the brightest
And the tenderest as well,
For the old moon loves this garden spot
Where golden fancies dwell.

Where the orange blossoms greet you
With a fragrance passing sweet,
And the roses and the lilies
In gorgeousness compete,
Where the breeze is balmy softness
And the sky is a blue divine—
Oh, Golden California,
Here's to you—you for mine!

MRS. T. B. M'CORMICK.

THURSDAY MORNING.

Politics.

WILL BE CONLEY AND ANGELLOTTI

Ex-Judge Bordwell Smilingly Admits Defeat.

Made a Great Race for Chief Supreme Justice.

Given Over Fifty Thousand Votes in County.

With the official count in from all but 600 small and remote precincts of the State, it is apparent that Judges Conley and Angellotti will be on the ballot in November for the office of Chief Justice of the Supreme Court. Ex-Judge Walter Bordwell, one of the trio seeking the nomination, yesterday good-naturedly admitted defeat, declaring that the missing precincts would likely increase the lead of his competitor, Judge Conley.

The official returns of the State, so far as received to date, give Judge Angellotti 131,607; Judge Conley, 144,173; ex-Judge Bordwell, 144,173. The showing made by ex-Judge Bordwell in Los Angeles city and county is referred to with pride by his many local friends and admirers, and is proof of his standing. The vote in his home county was: Angellotti, 20,889; Conley, 22,744; Bordwell, 50,955.

Ex-Judge Bordwell made no campaign for the nomination. His left the matter with his friends and, while he was defeated in the State, naturally feels complimented over the support given him where he is well known.

In speaking of the defeat, ex-Judge Bordwell yesterday said that, in a way, he is just as well pleased, as now he can continue his residence here instead of having to remove to the North.

Here is the vote of the State for each of the candidates, with 600 precincts missing:

	Angellotti.	Conley.	Bordwell.
	20,871	13,007	11,643
	1,567	655	875
	1,121	618	1,025
	1,000	2,001	1,000
	1,500	1,100	1,000
	1,500	1,100	1,000
	1,500	2,500	2,500
	1,000	600	1,000
	20,000	22,000	50,000
	2,000	2,000	1,000
	2,000	2,000	1,000
	2,000	2,000	1

oints: By the Staff

all the nations think they are the Lord."

of a snap is the job of counting atic ballots cast in the recent

Stock Exchange ought to open to properly celebrate the pass straw hat.

is simply minding his own the present crisis and in the all others, it pays.

ibition Kansas comes the story swimming a river. Thought of the hen was to cross the

battles of the world were Sala Agincourt, Yorktown, Gettys hden. What will be the name ons?

crop of cotton is assured in the h plenty of cotton, hog and ture of the States below the to be roseate.

aw has filed her petition to nd declares she has no assets come of her copper-bottomed d, brass-lined nerve?

ment will assist the cotton he South by advancing money e, but the fellow up North who atoes must do the best he can

of the "hardships" suffered by rom Europe is to laugh. The ing the protection of a navy not enough sufferer to worry

ful waiting" game is on at but it is by the mothers and sons and husbands who will "Dead on the field of hon ribe their taking off.

out a Russian army of eight rs have burdened some of the Which indicates that there is rial loose for membership in Club. If that report is true have been some fighters.

ed to tax theater and baseball e money to help out the War ation. If they would assess ollar on everybody who does how or who kicks on the war no telling how much money ould raise.

suffragists of this county d a blacklist containing the bers of Congress who are op g the sex the ballot. With C ngress it is simply just an nother. They will soon be ome in the dark.

grand opera this season rs who have been accustomed ndreds of dollars a night to are now serving the coffee rs a month. It may mean a erican grand opera, a con eautly to be wished.

anama Canal open American ble to carry everything before America. The money of the tions will be needed at home. ste discount rate is fixed by here will be a change in the nd we should be in a position tage of the opportunities it

lihood of a number of navy fought between the English rmans, the United States has to occupy and hold for some of first place as a naval t would mean supremacy of e time to come, as the Briti would not quickly be allo r navies.

ed that the authorities of considering seriously a pro d the income tax to include se incomes amount to $1,0 t is a question whether the e the courage to do it. There nual election ahead and the has enemies enough. It may the game.

t war there has occurred a scale what takes place when ting a crowbar into a cot or wrecks a huge dynamo not beyond repair, but civilization worthy of the takes a bend of fate against to impatience and disco t of lunatics in the future.

is an election law compelling to be with the boards of big cities not later than day of election where the compiled and ready for pu following. California is a entury behind the times t ut old women and octogen re the job of counting th

OF GOLDEN DREAMS.

picture
golden dreams,
and sunsets
una's silver beams
t and the brightest
erest as well,
on loves this garden spot
fancies dwell.

ge blossoms greet you
ance passing sweet,
and the lilies
ss compete,
se is balmy softness
is a blue divine—
lifornia,
—you for mine!
MRS. T. B. M'CORMICK.

Politics.

WILL BE CONLEY AND ANGELLOTTI

Ex-Judge Bordwell Smilingly Admits Defeat.

Made a Great Race for Chief Supreme Justice.

Given Over Fifty Thousand Votes in County.

With the official count in from all but 600 small and remote precincts of the State, it is apparent that Judge Conley and Angellotti will be on the ballot in November for the office of Chief Justice of the Supreme Court. Ex-Judge Walter Bordwell, one of the trio seeking the nomination, yesterday good-naturedly admitted defeat, declaring that the missing precincts would likely increase the vote of his competitor, Judge Conley. The official returns of the State, so far as received to date, give Judge Angellotti 181,607; Judge Conley, 181,316; ex-Judge Bordwell, 144,173. The showing made by ex-Judge Bordwell in Los Angeles city and county is referred to with pride by his many local friends and admirers, as proof of his standing. The vote in his home county was: Angellotti 20,889; Conley, 22,744; Bordwell 10,855.

Ex-Judge Bordwell made no campaign for the nomination. He left the matter with his friends and, while he was defeated in the State, naturally was complimented over the support given him where he is well known.

In speaking of the defeat, ex-Judge Bordwell yesterday said that, in a way, he is just as well pleased, as now he can continue his residence here instead of having to remove to the north.

Here is the vote of the State for each of the candidates, with 600 precincts missing:

	Angellotti.	Conley.	Bordwell.
[illegible]	20,871	13,697	11,542
[illegible]	1,597	658	575
[illegible]	1,157	611	475
[illegible]	791	478	376
[illegible]	809	2,001	1,722
[illegible]	450	833	533
[illegible]	1,580	1,340	1,197
[illegible]	1,054	1,170	1,077
[illegible]	190	143	134
[illegible]	1,400	2,000	2,000
[illegible]	499	837	844
[illegible]	600	838	845
[illegible]	20,000	22,744	10,855
[illegible]	947	4,271	903
[illegible]	2,190	891	1,000
[illegible]	1,100	900	1,000
[illegible]	2,415	2,000	1,020
[illegible]	800	2,127	845
[illegible]	811	1,000	1,000
[illegible]	2,000	1,200	1,700
[illegible]	1,500	1,700	1,000
[illegible]	1,254	1,165	4,220
[illegible]	1,891	1,800	921
[illegible]	1,711	1,000	1,000
[illegible]	1,000	1,300	3,015
[illegible]	6,417	1,201	4,310
[illegible]	1,000	1,100	1,000
[illegible]	1,550	1,148	3,512
[illegible]	1,130	1,287	1,000
[illegible]	41,500	32,000	12,000
[illegible]	4,855	4,780	3,130
[illegible]	1,400	1,170	1,100
[illegible]	1,711	1,917	800
[illegible]	1,450	1,200	1,800
[illegible]	4,111	4,000	3,800
[illegible]	2,720	1,747	1,300
[illegible]	174	200	217
[illegible]	6,775	2,455	1,444
[illegible]	2,114	2,454	1,541
[illegible]	1,304	1,000	1,014
[illegible]	400	700	1,000
[illegible]	420	749	1,000
[illegible]	155	107	48
[illegible]	2,007	3,710	3,112
[illegible]	741	745	700
[illegible]	943	1,000	1,044
[illegible]	1,250	1,000	1,000
[illegible]	1,064	700	700
[illegible]	181,607	159,226	144,173

HALLOWEEN BALL.

Square Happy Event at Shrine Auditorium to Raise Funds for Promotion.

The Elks' Halloween ball will be held at Shrine Auditorium October 31 by Los Angeles Lodge No. 99, to raise funds to prepare a handsome souvenir to be mailed to all Elks throughout the United States, giving the program of the magnificent reception and entertainment which will be provided those who attend the convention here next year.

The Halloween this year is the Saturday night before the general November elections, it is expected that many of the political candidates will be present to mingle with the thousands of voters.

Quite a great deal of interest is taken in the coming convention is evidenced by the great number of hotel reservations the numerous hostelries of the city are receiving.

LETTERS TO "THE TIMES."

[The Times invites strong, clear, bright expressions of opinion on current subjects, timely, pertinent and popular. Brevity should be kept in sight. Essays eschewed. Religious and personal controversies are taboo. Value is added to such letters by the signing of the writer's true name, which will be either published or withheld at the owner's request. Letters offered for publication should be in "parliamentary" language, and are subject to editorial supervision.]

Occidental College.

LOS ANGELES, Sept. 1.—[To the Editor of The Times:] The Board of Education, it seems, is about to make what appears to many of us who live in the vicinity, a big mistake in buying the old Occidental College site for a high school.

First—It lies too near the city side of a large and constantly-extending countryward territory to be served—this necessitates the street car fare for all but the Highland Park residents. The school should be nearer the center of patronizing territory.

Second—The noise of passing trains on the Santa Fe Railroad is very disturbing. I feel qualified to speak on this subject because for twenty years I have considered the Santa Fe track and its heavy traffic in front of my home, a sad blemish to an otherwise ideal home location. Two of my children have been students at Occidental College and can testify to the annoyance occasioned by the noise of passing trains.

I attended a Latin recitation with my daughter when work had to be suspended a few minutes three times during the one period. This possibly might be accepted and endured—but for the third and strongest objection: The Santa Fe track bisects the campus.

If this was serious for Occidental College—a school for older students, what is it for a school for younger students—not provided for attentiveness and caution. Many times daily must the track be crossed in passing between buildings—each such crossing being a trespass upon the railroad right of way.

Who would be responsible in case of accident or loss of life—the railroad? Surely not. The school? If not, who then? Much as I desire a high school for our portion of the city and would like to send my daughter there—if this location is chosen I am free to say that I for one would prefer to send her farther to a safer place; in this I am not alone.

[Signed] STELLA W. CARVER.
No. 4001 Marmion Way.

Cleared.

MRS. HUEY IS VINDICATED.

JURY ACQUITS HER ON GRAND LARCENY CHARGE.

Former Secretary of Women's Democratic League Is Her Own Chief Witness—Says She Borrowed Money in Question to Pay for Her House—Animus Apparent.

The case alleging grand larceny against Mrs. Imogene W. Huey, former secretary of the Women's Democratic League and who, it was charged, appropriated a check for $125 signed by Mrs. Minnie G. Pelzer, employed with Mrs. Huey in Democratic League headquarters, was given to the jury in Judge Craig's court yesterday afternoon. After but a brief consideration, the body returned to Court with a verdict of not guilty.

At the conclusion of the testimony for the State, a motion was made that the court instruct the jury to acquit, but this was overruled.

The principal witness for the defense was Mrs. Huey herself, who testified that she had borrowed the money from Mrs. Pelzer to pay her nephew an amount she owed on a house she had purchased. She said she had borrowed money of Mrs. Pelzer on a number of occasions, at one time as high as $700.

It was apparent from the testimony and other circumstances that there were a number of things concerned in the contention that under the rules of evidence could not be admitted. The verdict is a complete vindication of the well-known woman politician.

UNDELIVERED TELEGRAMS.

There are telegrams at the Postal for T. A. Clements, Pacific Coast Tennis Review, H. C. Taylor, Rev. W. E. Crouser, Miss Margaret Russell, W. A. Hansley and Saito.

Year's Citrus Yield.

(Continued from First Page.)

makes a total cost of 5¾ cents per box, or 2 1-5 per cent. on the gross sales.

"While not a California Fruit Growers' Exchange expense, there should be added to the marketing cost eighty-four one-hundredths of 1 cent per box, which is the average cost which the grower paid to maintain the sub-exchange during 1913-14."

These marketing costs are the lowest of any agricultural crop in the world.

During the year exchange shippers were paid $108,428 for overcharges and breakages and damage to fruit in transit, while the refund, with interest, to members at the termination of the lemon rate case, was $343,745. During the year the losses of the exchange from all causes figured out at $355, or one-five hundred and forty-second of 1 per cent. on the $19,246,757 returned to growers from exchange sales.

TO RAISE STANDARDS.

The following fundamental principles for solving the problems presented by the assured large increase in production are suggested by Mr. Powell:

"The average standard of the fruit that leaves the State must be raised, both in grade and in keeping quality. The grade of fruit depends primarily on the grower and secondarily on the grading in the packing-house. The keeping quality depends on the care in handling the fruit in the groves and packing-houses. The by-product industry must be developed to utilize the lower grades that now are shipped.

"Fruit of good eating quality only can be shipped in the future if the industry is to maintain its integrity with the consumer. The shipment of immature or frost-injured fruit, or of misbranded varieties, within the State, or in interstate commerce, should be made a State and Federal statutory offense.

"The distribution of the oranges and lemons of each grower must be uniform throughout the year on a merchandising basis; neither the grower nor shipper can speculate on the market. The fruit must go forward naturally from each grove during the period when it possesses the best quality for that district. Regular distribution increases consumption; it stabilizes the business of the shipper, the jobber and the retailer. It furnishes the consumer a supply at the lowest average price and gives the producer the highest average return because the product is handled by everyone at a reasonable distributing profit. The distributing cost of citrus fruit after it reaches the jobber, like many other food products, represents approximately 45 per cent. of the consumer's cost. Erratic, speculative distribution increases the distributing costs; it results in a lower price to the producer and a higher cost to the consumer."

The swift, springy stride of the Indian

Reflects the endurance and power of properly used tendons in the feet. Do your feet tire easily? Do your limbs ache? If so, you need our

Nature's Uplift Shoe

This shoe is constructed on strictly scientific lines to aid weakened arches. It gives the arch natural support thereby doing away with the steel arches, so commonly used in other shoes.

It helps you get your stride. It corrects the tread. It takes away the strain, makes your step buoyant and springy.

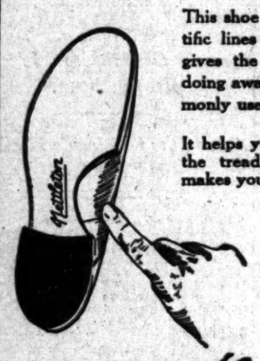

The Nature's Uplift is a Nettleton Shoe. High or low shoes, black or tan—priced.

$7.50

Mail Orders Filled

Harris & Frank
437-443 South Spring St.

$4

Smart English

Unusual Value and Style in this popular priced Model. Low heels—blind eyelets—straight laced—oak tanned soles.

We can fit you in either tan or black, and you'll get a Shoe that will "look and wear like $5.00."

Staub's
The Popular Price Shoe Store.
336 SO. BROADWAY

Bon Ton
High-Grade Cloak-Suits and Millinery at Popular Prices.
347 SOUTH BROADWAY
Phones: Home A4956—Main 1973.

Anchor Painless Dentists
332-334 S. Broadway
Op. Hamburger's.

Excellent Service

To Eastern Points
Via Salt Lake Route
Tickets at 601 So. Spring St.

Akoz
For Rheumatism, Stomach Troubles, Ulcers, Piles, Kidney and Liver Trouble, Catarrh, Eczema.
At All Leading Druggists.

—Home of Ostermoor Mattresses— —McCall Patterns—

Coulter Dry Goods Co.

—Founded in 1878—

U. S. Postoffice Sub-Station. W. U. Telegraph Branch American Express Branch

New Fall Goods

Arriving Daily—

And with their coming bring *your* chances for Real Savings in brand new Fall Merchandise. And, as always, only the better class of merchandise is found at Coulter's. The reductions are always *under-stated* rather than *over-stated*. They are Genuine Savings always—at Coulter's.

Smart Hats For Fall Wear

—Including the new Velvet Turbans trimmed with Monkey Fur. Many others just as "smart." They must be seen to be appreciated.

And new Sailors! A generous assortment, both large and small, trimmed and untrimmed.

Street Dresses In the New Effects

In wool and silk combinations; in serge, satin gaberdine, satin broadcloth and velour. In basque and long waist effects. Some with straight lines and no waist line. Others with sashes and girdles of satin. These for both women and misses. Prices range from $15.00 to $50.00.

New Neckwear

The just in new high standing collars finished with frill at top.

And the new white and black Taffeta silk collars embossed with gold and silver spangles and beaded effects.

New Pique and Organdie Vests and Vestees. And Guimpes of Organdie and Net. 50c to $15.

Blouse Middies For 95c

Made of Crepe and Galatea. Collars of plain and stripe crepe. Sizes 8 to 20. Worth $1.25 to $1.75; special for 95c.

75c Wash Goods For 37½c

New black and white striped Voiles in 12 different stripes. A full 75c quality for 37½c.

Just a few lawns and dimities in white and color grounds. Some very dainty with dots and figures; were 20c and 25c, now 12½c.

Just received! A fall weight of the new Roman striped new cloth. Also in white and solid colors. All 25c yard!

Distinctive Stationery

Delicate rose tints. Both paper and envelopes are full gilt edge. Quire boxes, special at 50c.

Angora Sweater Coats for Men

In gray and heather. For outdoor sports and for indoor lounging. Light weight. Imported. Something new.

Men's Underwear

Cool evenings here. Your style here in union suits or separate shirts and drawers. In wool, cotton and wool, lisle and cotton, Deimel and Kneippe mesh, etc.

New Linens Are Here!

Striking new designs in the new 70-inch snow white table linens at $1.25 a yard. 22-inch napkins to match at $3.50 per dozen.

Lunch Napkins; hemstitched damask. And fine Irish and German lunch napkins in a variety of designs at $3.50, $4.00, $5.00 and up to $12 per dozen.

These but a few of the many hundreds of fine new things in linens—just freshly unpacked.

35c Ribbon Specials

4½ and 6 inches wide. Jacquards checks and stripes, in variety of colors, in blacks and whites. Satin and Taffeta weaves. Just right for sashes and millinery.

Uncommon Needle Work

New dresser scarfs of white with imitation filet squares; cretonne lace trimmed, others embroidered in pink or blue. Special at 75c.

Rug Specials

Tapestry Brussels Rugs, 9x12 feet, seamed and seamless, small all over designs. Regular $16 for $11.35.

Scotch Art Rugs; a heavy wool rug, reversible and with two tone effects. 9x12, $19 values for $14.75.

8 ft. 3 in. by 10 ft. 6 in. Regular $16.50, now $12.75.

Wilton Rugs, 27x54 inches, limited selection of patterns. Full $4.00 value for $2.95.

Linoleum remnants in odd sizes; prices cut sharply; bring your room measurements.

35c Taffetas for 15c

36-inch cotton lining taffetas. Good selection of colors.

—AND OTHER THINGS SHARPLY CUT IN PRICE.

27-inch cotton skirt moreen, light and dark shades. 35c quality for 25c.

Dress Forms

A limited number. 10 bust forms, papier mache, Jersey covered, sizes 38, 40, 42, 44. Regular $1.00, now 50c.

3 Acme forms, adjustable. Were $15.00, now $7.50.

Curtains and Draperies at Sharp Reductions

"Sunfast," 3 colors, 54 inches, regular $1.35, special 85c.

Cretonnes, a limited number of patterns, but all good. Worth 45c to 65c, now 35c.

For quick clearance—here are Nottingham curtains, 3 yards long, 50 inches wide; worth $1.50. Special at 95c.

Men Like a Thin Sock—Here's One That Will Wear—the Interwoven

And Interwoven Hose are not expensive—you may buy cotton for 25c, mercerized lisle for 35c, absolutely guaranteed. In silk, Interwovens cost 50c. They may be had in black, white and colors—and certainly are the best hosiery investment for the money of which we know.

Our Cafe Offers a Splendid Mid-Day Luncheon

For only fifty cents; four courses, deliciously cooked, and intelligently served. You may have, as well, choice from an elaborate a la carte menu, at attractively reasonable prices. Many of our patrons make it a point to rest during the noon hour in this quiet Cafe; many business men habitually take luncheon in the Men's Grill, where smoking is permitted. You will enjoy luncheon here, we are sure; from 11 to 3 daily.

(Cafe; Fourth Floor)

Our Toilet Parlors

Offer an unsurpassed service in the way of high-class hair dressing, shampooing and manicuring.

We are ready to prepare for any customer the latest high hair dress style, which requires considerably more hair than the average woman realizes.

If switches or other artificial hair be needed, we can supply them at as low cost as they may be obtained anywhere, due to the fact that our supplies reached us before any advance in prices was dreamed of.

You will find charges in the Toilet Parlors very reasonable, and the service irreproachable. (Toilet Parlors; Third Floor)

215-229 South Broadway. 224-228 South Hill Street

Choice Rooms

Two 13-Story Dormitories Now Ready for Inspection

More Rooms than Needed for Our Students

Hot and Cold Water in Every Room
Bath Rooms and Showers on Every Floor
Front Rooms
En Suite—with Bath
Steam Heated

See the

Book Room
A Perfect Gem
Fully Stocked—Best Books

647 Rooms

Bible Institute of Los Angeles, 6th and Hope Streets

Every Room —An Outside One
Dining Room for 400 —Regular Home Meals
Laundry Equipment
Roof Gardens
Rates Moderate

The

Printing Plant
Up to Date
Come and See

INVEST IN Bible Institute Building Co. BONDS

For a Safe and Satisfactory Investment in these unsettled times, what could be better than our 6 Per Cent. Gold Bonds.

→ None Ever Sold for Less than Par

Denominations of 100, 500 and 1000. Interest paid semi-annually. Full particulars upon application.

T. C. HORTON, Superintendent.

Life's Gentler Side—Society, Music, Song and the Dance—The Theaters

MOVEMENTS IN SOCIETY.

Miss Helen Tipton,
Beautiful Buffalo society girl who is to become the bride of Robert Richert, local clubman.

THE first of the fashionable fall weddings took place yesterday at noon at the home of Mr. and Mrs. C. H. King, No. 1425 Manhattan place, when their daughter, Miss Marietta Hughes, became the bride of Giles Vernon Kellogg of this city. Rev. Dr. Leffingwell, founder of St. Mary's College in Knoxville, Ill., where the bride was graduated, was asked to officiate. The ceremony was performed beneath a canopy of pink roses and ferns. An attractive altar was also erected, and near this Mrs. John Mitchell Jones was stationed with her harp. The bride, who was given away by her father, was attractive in a blue silk suit and she carried a shower of orchids and valley lilies. Miss Adelina Kellogg, sister of the groom, was maid of honor, and her gown was a becoming arrangement of pale blue silk completed with an arm shower of Cecile Brunners and valley lilies. The best man was Leslie King, brother of the bride, and the two little flower girls were the Misses Martha Rye and Bertha May Bradford. They carried little pink baskets filled with rose petals in the same shade and wore lingerie frocks and pink ribbons. A wedding breakfast followed the service and the bride's table was a picture in valley lilies and roses. A motor trip to Coronado has been arranged for the wedding journey and the bride wore a green cloth suit for the outing. Upon their arrival at Coronado they will occupy the lovely Kellogg summer home on the island. After October 1 Mr. and Mrs. Kellogg will be at home to friends at No. 173 South Hobart boulevard.

Recent Affair.

Mrs. William T. McFie recently entertained with a small luncheon party, having as guests Mrs. A. A. Anderson of Greenwich, Ct., Miss Roman of New York City, Mrs. Gail B. Johnson, Mrs. Isaac Milbank, Mrs. Lyman Rose McFie, Mrs. Lawrence Burke, Mrs. Harold Cook, Mrs. Dan Murphy, Mrs. W. E. McVay, Mrs. Nicholas Milbank and Mrs. J. A. Graves.

Amateur Players.

Society will have another opportunity to enjoy an opera presented by members of the Amateur Players. Under the able direction of their president, Mrs. Hancock Banning, the members are perfecting plans for the comic opera, "Patience," which will be presented in one of the picturesque gardens of Los Angeles. Later they will repeat the tuneful music for the benefit of the National Red Cross Society.

To Wed.

Mystery surrounds the date of the marriage of Miss Helen Tipton, charming Buffalo and New York society girl, to Robert Richert, local clubman of distinction. He has been the recipient of numerous honors during the past few days by friends who have been anxious to wring the secret date from him. Because the ceremony is to take place in Los Angeles and only a few relatives of the bride will attend, it will be as quiet as possible and no date has been set officially. On return from a honeymoon, the newlyweds will reside at the Richert residence, No. 1507 Ingraham street. Mr. Richert is a member of the Los Angeles Country Club, Los Angeles Athletic Club, and a number of other local clubs.

Native Daughter Weds.

The home of Mrs. L. M. Bruce, No. 2649 Eagle street, was the scene of a charming though simple wedding last evening, when her daughter, Miss Anita Josephine Bruce, became the bride of Walter J. Leeds, son of Mr. and Mrs. Walter J. Leeds, No. 933 West Fifty-eighth street, Dr. Pritchard of the Central Presbyterian Church reading the lines at 8 o'clock.

The wedding was a pink and white affair, and carnations were the blossoms used. Ferns formed a canopy over head, while in front and at either side of the bay window in the large living-room were bunches of the carnations, tied with huge white tulle bows. Hanging fern baskets added to the beauty of the arrangement.

The bride entered on the arm of her uncle, Philip Thompson, who gave her away. She looked girlish in her white crepe de chine gown, with trimmings of real lace. She wore a tulle veil caught up with orange blossoms, and carried a shower of lilies of the valley. Her only attendant was her sister, Miss Lucille Bruce, who was gowned in a pink crepe de chine, with an over dress of white lace. In her hair she wore a wreath of Cecile Brunner roses, carrying an arm bouquet of the same blossoms. Ralph Travor attended the groom. Mrs. Adelaide Austin, an aunt of the bride, played the wedding music.

A short reception followed for the fifty guests, after which the young couple left for Coronado, where they will spend a honeymoon. Upon their return they will make their home in this city.

The bride, who is a Native Daughter, is a graduate of the Polytechnic High School, and is very popular among the younger social set of the city. Many handsome affairs have been given in her honor since the announcement of her engagement.

Returned From Alaska.

Mr. and Mrs. A. W. Swanfeldt and daughter, Miss Edla, of No. 1852 Michigan avenue, Mrs. William Swanfeldt of the Babette Apartments, Mrs. Andrew Swanfeldt and son, Howard, and Mr. and Mrs. Walter Hess of Alhambra, who formed a congenial party touring Alaska, seattle and San Francisco, have returned home.

Home Again.

Miss Maie Bennett and Miss Nellie Bennett of No. 2970 Dorchester avenue, have returned home after a visit of several weeks in San Francisco.

Birthday Compliment.

Complimentary to his mother, Mrs. Sybil McMillin of Burlingame, who is passing the summer at the Merritt-Jones, R. T. McMillin entertained Tuesday evening with a small dinner party to a few of her more intimate friends. The occasion was Mrs. McMillin's birthday.

WOMEN'S CLUBS.

Wednesday Morning Club.

A surprise luncheon in honor of Miss Florence James, prominent member of the board of the Wednesday Morning Club, was the feature of the last board meeting held on Tuesday in the picturesque clubhouse. The guests were seated at a long table bright with crepe myrtle arranged in a large basket with streamers extending to cupid place cards tucked in tulle bags of pink. During the serving of the first course Mrs. J. E. Brown, president of the club, announced the engagement of Miss James to Edgar W. Lusk, Jr., of this city, and presented the popular bride-to-be with a handsome baking dish. Plans for the approaching wedding took the place of business following the repast, which was enjoyed by Mrs. William S. Bush, Mrs. F. B. Davis, Mrs. Frank R. Willis, Mrs. S. B. Welcome, Mrs. W. O. Bailey, Mrs. James Calderwood, Mrs. H. Harrison, Mrs. W. E. Tripit, Mrs. B. F. Lyttle and Miss Bessie Carrick.

Benefit Garden Fete.

The garden fete and dramatic entertainment to be given this afternoon and evening at the home of Mr. and Mrs. C. E. Hodgson, No. 7378 West Franklin avenue, Hollywood, for the benefit of the British Red Cross Society promises to be a notable success. An elaborate programme has been arranged and it is expected a large crowd will be present.

The affair is to be given under the auspices of the Imperial Order of Daughters of the British Empire. There will be no admission fee for the afternoon entertainment but in the evening a charge of 25 cents will be made.

One of the pretty features will be presented by Miss Julia Cooper, a member of the Florence Nightingale Chapter. She will give a realistic impersonation of the Gypsy and a reading of the Palm. Others of the chapter will appear as Red Cross nurses.

A vaudeville programme under the direction of Mr. and Mrs. Benjamin Scovell will be given in the afternoon, starting at 3 o'clock and in the evening "The Loan of a Lover," a dramatic piece, will be presented by Mr. Kenneth Carter and company.

There also will be illuminations, fortune tellers, crystal gazing, palmists, silhouettes, sale of cooked foods, fancy work booth, plants, shrubs, cut flowers, fish ponds, sale of war dogs and strolling musicians.

Supper will be served in the garden at 6 o'clock. Refreshments such as tea, ice cream, candy, etc., can be had at any time during the afternoon or evening.

Moonlight Musicale.

The Parent-Teacher Federation of Glendale is not wasting the full moon. They will employ it for the illumination of their musicale, to be given on the grounds of Mr. and Mrs. Charles H. Toll, No. 1635 Kenneth Road, North Glendale, Friday evening at 8:30 o'clock. Prospective guests are requested to take the Glendale car leaving Sixth and Main at 7:15, 7:30 or 8 o'clock. At the end of the line autos will be waiting.

Ebell Club and Symphony.

The Ebell Club has arranged for a series of interpretative lectures on the Symphony concerts for the coming season, to be given by Miss M. Marie Elliott, assisted by Mrs. Hennion Robinson, at the Ebell Clubhouse on the second Wednesday of each month, beginning with the second Wednesday in November. A limited number of invitations will be extended to club women belonging to other clubs, who are interested and attend Symphony concerts, in order that as many club women as possible may have the privilege of enjoying the lectures in advance of the concerts.

The Ebell is taking a strong stand for the Symphony this year, and with its former president, Mrs. W. L. Jones, as chairman of the Symphony Committee, they are interesting all the other clubs in the Los Angeles district. The Ebell committee consists of the following: Mrs. W. L. Jones, chairman; Mrs. Erasmus Wilson, Mrs. Stoddard Jess, Miss Caroline Alchin, Mrs. W. T. Botsford, Mrs. James Taber Fitzgerald, Mrs. Hampton L. Story, Mrs. Oscar Trippet, Mrs. Frank King, Mrs. E. W. Martindale, Mrs. Gertrude Ross, Mrs. Fred W. Johnson, Mrs. Ruben Shettler, Mrs. William H. Jamison, Mrs. George H. Brock, Mrs. George P. Thresher, Mrs. Charles Seaman, Mrs. E. K. Sibley, Mrs. Frederick Rindge, Jr., Mrs. E. S. Rowley, Miss Mattie Wilson, Mrs. Harmon Ryus, Mrs. Hartley Updegraff, Mrs. Charles Lippincott, Mrs. James Warren Holder, Mrs. Edwin G. Voigt. A block of forty-five season seats will be reserved for Ebell Club members, who will sit together at the orchestra concerts. The Ruskin Art Club and the Matinee Musical Club have also reserved blocks of seats and will attend in a body, as they did last year.

Dr. Norman Bridge, president of the Symphony, and members of the Management Committee will appear at the different clubs the coming fall and winter, through the efforts of Ebell, the Cosmos Club, Friday Morning Club, College Women's Club, Pasadena Shakespeare Club, Wednesday Morning Club, Woman's Club of Hollywood, and the Long Beach Ebell, have all extended invitations to the Symphony management to address them in Symphony interests.

LAURA JEAN LIBBEY TALKS HEART TOPICS.

Are the Mistakes of Very Young Girls Pardonable?

"Why do not words and kiss and solemn pledge
And fear of Him Who is a righteous Judge;
Why do not these prevail for human life,
To keep two hearts together that began
Their springtime with one love?"

Youth is the age of romance, the time of love dreaming and building, and extravagant hopes. At 16, young girls look upon the face reflected in their mirror, seeing few, if any, that are fairer. A casual glance warms suddenly into admiration of strangers who pass them in the street. Everything looks well on them. They are petted and spoiled because of their youth and beauty.

It is the danger age for the lass who has nothing to do but amuse herself. She is sure to get into mischief.

Pray what is more deplorable than to fall in love with the wrong man? She is at an age when a young man's looks count with her, not his sense nor principles. If he has shapely white hands, can whisper love poetry in her ear, accompanied by a sigh, her interest is aroused in him at once. She thinks herself desperately in love with him. If her guardians object to her choice they arouse an antagonism in her that few would have suspected her childish heart capable of. She persists in wedding him in spite of all opposition. Marriage is a quick eye-opener. No matter how much in love a girl may be, or how unwilling she is to admit it, she soon discovers that the flattering tongue which poured love sonnets in her ear does not pay the butcher, the baker or the candlestick maker.

The girl of 20 has come in contact probably with three or four such men. They have been her beau for a short time, but their paths have been diverted; they have married others. She has seen the come-down of those girls which he made her wiser, slower to answer "yes" when marriage is proposed to her. The girl of tender age thinks it a merry lark to flirt. The girl of 20 is dubious about it. The young woman of 25 knows there's no better way of losing a man, for not one man in a thousand would marry a girl whose acquaintance he made through a flirtation.

A girl may lose the best matrimonial opportunity of her life in finding this out. It is useless to scold the 16-year-old girl for her exuberance of youth. The best her guardians can do for her is to keep a careful supervision over her, her friends and the young men with whom she is brought in contact. Talk at her, not directly to her, on the pitfalls and dangers of loving unwisely. Point out that men do not respect girls who fling themselves at their heads; that the right kind of men wish to do their own selection of a sweetheart. A girl of tender age should be pardoned for her first childish folly. Teach her kindly that it must be her last.

MISS LIBBEY'S REPLYS TO YOUR LETTERS.

Correct name and address must be given to insure attention, not to print. Address your letters to Miss Libbey, No. 916 President street, Brooklyn, N. Y.

He Wants a Betrothal Gift.

Dear Miss Libbey: I am a girl of 23, employed, and have saved a nice little sum of money, as I am an orphan, thus having only myself to support. A young man four years my senior has been paying attention to me and has proposed. I accepted his offer of marriage, but when we talked over the buying of the ring I was rather dumbfounded by his remark that I should buy him a betrothal present. "Do you want a ring, too?" I asked, and he replied: "Oh, no, indeed; and a nice lot or a little runabout automobile would suit me." I asked if he were joking, but he assured me he was not, and added that he knew plenty of girls who would spend twice as much to wear his ring. I said I would think it over. Now please do tell me what to do. I care for him—love him dearly—but I have denied myself so many things for so long that it seems hard to invest my all for a betrothal present. Please answer at earliest moment. ADDIE.

I never heard of such presumption in a man. It is certainly contrary to both custom and good judgment for a girl to squander her hard earnings in such a manner. It would seem to me that a man who would make such a proposition has neither love nor the proper respect for you. You cannot test his affection better than to refuse to comply with such an unheard-of request.

A Rich Old Man Would Marry Her.

Dear Miss Libbey: I am a lady of 30, but look nearer 22 or 23. I like a young clerk in a drug store, but I am unable to win from him anything but ordinary courtesy. I have sent him several notes asking him trivial questions, but he defers answering by letter and always replies to my query when I meet him in the store in a businesslike way. I despair of ever winning him, although I know for certain that he is not paying attention to anyone else. There is another man whom I know, 50, baldheaded and rich, who has told friends of mine that he would like to marry me. I am not growing younger. My folks are urging me to look with favor on the old man. I forgot to mention that the drug clerk is 22. What ought I to do? MISS D.

I think you might like the older man the best if you were to meet him. His habits are settled. There's no knowing what the younger man will develop into. No doubt 16-year-old misses take his eye.

LAURA JEAN LIBBEY.

Advance Notices.

PROMISES OF THE MANAGERS.

Oliver Morosco's Bookings for the Season.

Mason Operahouse Is to Reopen Soon.

Among the Vaudeville Houses and Movies.

Mason.

Mason patrons are looking forward most interestedly to the engagement of the Princess Theater Players, scheduled for the week beginning September 14. One-act plays, each one a gem, comprise the repertoire of the noted company.

Majestic.

Preceding the engagement of Frank Craven's "Too Many Cooks," to open on the 20th, the movies will be given play at the Majestic, under the direction of Mr. Tally. "The Lost Paradise," Ludwig Vulda and H. C. de Mille's story of the struggle between capital and labor, is the first filmpiece to be given, with H. B. Warner, former hero of "Alias Jimmy Valentine," as the star.

The Majestic management announces that "Too Many Cooks" will formally usher in the regular season for the Majestic.

Oliver Morosco states in a telegram received today that already twenty-nine attractions have been booked for the big playhouse, among them being the Gilbert & Sullivan Opera Company, H. H. Frase's production of "A Pair of Sixes," with Ann Murdock, of "Excuse Me" fame, in the leading role; "A Bird of Paradise," and "Kitty McKay."

The Rainey hunt pictures will be shown for the last time this afternoon and evening.

Burbank.

Elmer Harris's comedy drama, "Your Neighbor's Wife," is proving a big success, and may be continued next week. Further announcement in this regard will be made on Sunday.

Orpheum.

Mme. Bertha Kalich in "Mariana," will continue to head the Orpheum bill next week. Mme. Kalich's superb work in the powerfully emotional role has made a great impression on her audiences.

The Oklahoma cowboy, Will Rogers, comes next week. He can throw a lariat and peddle quips and unctuous humor in equal parts, 'tis said.

The Trans-Atlantic Trio will be heard in instrumental and vocal music; James T. Duffy and Mercedes Lorenze have a patter song-and-dance act, known as "Springtime;" Harris and Billy Hart bring their London success, "The Circus Girl," and the Gouldings present "A Parisian Flirtation." The holdovers are the Wharry Lewis Quintette, and O'Brien, Havel & Co. in "Monday."

Empress.

This is the first week of the new Marcus Loew policy of almost continuous vaudeville, featuring six new acts weekly, besides the photoplays, and the plan is meeting with success.

Next week's bill, which will start on Monday at 1:30 p.m., will feature as a headline attraction the eight members of the Jackson family in their cycling act. "The Criminal" will be presented by Roland West; Dave Lorner and Alice Ward are announced to be real comedians with good voices; Bert Ralton and Lucille Latour will offer a novel act, "The Scotch Brigade," including singing, dancing and conversation. Al Espe and Paul are jugglers and comedians, the former handling cannon balls. The Empire Comedy Trio will furnish songs and fun and the selected photoplays promise to be unusually good.

Hippodrome.

What is billed as the most extraordinary and nerve-wrecking act ever presented in Los Angeles will top the Hippodrome bill next week. It is called "The Firestone Flyer," and under this title Murrell Ellis, erstwhile auto racer, aviator and daredevil of all trades, known as "the man without nerves," will loop a perpendicular loop in an automobile, while the loop is doing giant swings and aerial tangoes on its own account. The gyrating ring is a departure hitherto unattempted and fraught with imminent danger.

Other acts on the bill will be Bombay Deerfoot, Arthur and Arline, singers and dancers; Abram and Johns in "The Woman," Israelle and Duffield, society entertainers; Standard Quartette, and a seventh act, not yet announced. Three sets of motion pictures will complete the bill.

Republic.

Next week's Republic bill will be headed by Dotson and Gordon, a duo of blackface funmakers, singers and dancers, who are reputed to be at the head of their particular department of vaudeville.

The Three Newmans, unicycle experts; Alvord, Wilbur and Duncan, singers and instrumentalists; Musical Walsh, who combines enjoyable comedy with the musical end of his effort; Whittier and Crossan, musical comedians; Ethel Thornton, a fascinating young singer, several reels of comedy pictures, and the Hearst-Selig motion pictures of news happenings of importance will all be included in the Republic programme that will be ushered in at the special matinee next Monday.

Clune's Broadway.

Comedy is king at Clune's Broadway for the last four days in the week, including Sunday. "Bungling Bunk's Bunco" is said to be the greatest wild animal comedy picture in captivity. It takes three reels to tell Bungling Bunk's adventures.

The tango party on the sand at Ocean Park last Sunday is also shown.

Pantages.

"Silver Belle, who is She?" is the question they are asking over the Pantages telephone these days. But there is no answer save that "Silver Belle," whoever she is, will appear at the matinee next Monday afternoon.

Julie Ring and her company, playing "The Man She Met," will be the principal feature of next week's bill. Miss Ring made a big success in French farce, the last time she was here. Others on the bill will be Arthur C. May and Sunny Kilduff, in "A Limb of the Law;" Louise de Fogie, singing and dancing comedienne; the three Flying Kays, comedy aerialists, and a local quartette that modestly wishes to make its reputation before announcing its name.

Clune's Auditorium.

Lew Dockstader in films is making as big a hit as in the flesh, in the southern story, "Dan." Kathlyn Williams and Tom Mix are also proving immensely popular in "Chip of the Flying U."

Next week "Les Miserables," in thirteen beautiful reels, will open the theater at 11 o'clock in the morning. Not the least attractive feature of what is said to be a truly wonderful film is the faithfully-reproduced scenery and surroundings connected with the great story. There are effects of solid masonry and moated castles in the views of the prison, in which Jean Valjean is confined, and from which he escapes; also, there are the placid lakes and rivers, beautiful lanes and roads in the countryside of Southern France, the convent gardens, in which Jean takes refuge with little Cosette, the park in the environs of Paris, in which Cosette meets her lover, Marius, and a view of the stately church in which the lovers are married.

Tally's Broadway.

Robert Edeson in "The Call of the North" is proving a big success this week. Next week one of the best of Jack London's stories, "The Odyssey of the North," will be shown. Hobart Bosworth will take the leading role.

Alhambra.

"Martin Eden" closes a successful run next Sunday night, and on Monday Robert Edeson, in his great motion picture success, "The Call of the North," will be shown.

Jardin de Danse.

A series of prize nights will be inaugurated at the Jardin de Danse beginning next Monday evening, when awards of valuable prizes will be given to the best dancers. Unusual novelties are also being planned for the celebration of Admission Day, when the newest New York dance success, the fox trot, will be executed by some of the city's most accomplished dancers.

The Woodley.

"Ambushed," a thrilling tale of love and adventure, filmized from Chauncey Hotchkiss's recent story in Munsey, will be shown at the Woodley next week. Francis Bushman, voted by most women to be the handsomest man in the movies, will be the star. The other feature will be "This Is the Life," said to uncork a lot of fun.

J. Hartley Manners's "The House Next Door" is smashing all Woodley records this week.

Little Theater.

"One of Our Girls," with Hazel Dawn as star, and "Chelsea No. 7750," with Henry E. Dixey, supported by Laura Sawyer and Hanse Peters, are the excellent offerings at the Little Theater this week.

Next week "Spitfire," featuring Carlyle Blackwell, the former Famous Players star, will be shown.

Vaudeville acts are also on the list.

Symphony.

"Uncle Tom's Cabin," in five reels, made at an expense of more than $30,000, according to the statement of the producers, is the feature film offered at the Symphony for next week, beginning Sunday. The ice scenes, taken on the frozen Ohio, and the cotton fields of Tennessee, make the tale convincing to the beholder. Irving Cummings has the leading role, Mary Eline is Little Eva, and Uncle Tom is portrayed by a 72-year-old negro.

"The Lure" will be continued throughout the remainder of the week.

Miller's.

"The Only Son," a wholesome play of everyday American home life, is the attraction at Miller's Theater this week.

On Monday Miller's will be one of the houses in the city showing the great Paramount pictures, the first one being Prof. Hervey's drama, "Aftermath," featuring Virginia Pearson, and Owen Moore, Mary Pickford's husband.

Theater de Luxe.

"Spitfire," with Carlyle Blackwell in the leading role, will be shown at the Theater de Luxe today tomorrow, and following that will be given, Saturday, September 5, "The Garrick," "A Tale of Old Time "Andy Learns to Swim," Pe Weekly; Sunday and Monday, tember 6 and 7, "Willie," "The Life's Window," and others.

HOW MUCH?

The extent of the alleged embezzlement of J. W. Young, who is now fugitive from justice, will be revealed when the quiet title suit filed by W. Morey against Young and more than 100 men and women who bought land from Young, is tried. The suit is being through Attorneys Oliver O. Clark George M. Pierson, is to quiet title the Industrial White City tract at Long Beach.

Young, the attorneys say, contracted to purchase the tract from Mr. Morey for $60,000. He made a partial payment and immediately began to sell lots. The investors came rushing in, building homes on the tract. Some of them have paid in full and received clear title. Others had not completed their payments. Others invested all their savings in the transaction.

As Young did not pay in full for the tract, the investors, mostly persons of moderate circumstances, stand to lose all they paid, a clear title to them being impossible under the circumstances. A rough estimate of the amount Young collected from the various investors is put at $30,000.

ALMOST MILLION.

The Los Angeles Trust and Savings Bank was named special administrator of the estate of Mrs. Effie M. Neustadt, appraised at $700,000, by Judge Wells yesterday. Mrs. Neustadt died at her home, Mariposa and Maiden lane, Pasadena, July 17 last, devising her estate to the Los Angeles Trust and Savings Bank as trustee for the benefit of her son, Robert G. Neustadt, vice-president of the Richfield Neustadt Construction Company, and grandchildren, Effie Green and Robert G. Green.

Shortly before her death, Mrs. Neustadt was constructing a $100,000 residence at Oak Knoll, Pasadena, and owned a residence at Altadena. Her personal property was valued at more than $500,000 and the real property has a value in the petition for the probate of the will of $50,000.

The will was executed August 1 last, the subscribing witnesses being Norman A. Bailie, Paul E. Green and Donald Barker, an attorney.

WANT LICENSES.

Fred Meriwether and Frank Wells have entered the suit of Miss Mae F. Wills against City Clerk Wilson. Intervenors, asking for a writ of mandate to compel the City Clerk to issue liquor licenses to them, Meriwether was granted a license for No. 535 South Spring street, Mr. Mason a license for No. 538 South Spring street.

The application to step in as intervenors and press the suit against the City Clerk was granted by Presiding Judge Wellborn yesterday. Attorneys Dunnigan and Young, acting for parties in interest the intervenors, seek to sustain the Police Commission. The city apparently having decided not to defend the suit of Miss Wills, Dunnigan wants the court to restrain the Police Commission from issuing liquor licenses in the alleged closed territory.

Judge Shenk recently overruled a demurrer of the city to Miss Wills's complaint, the city confessing judgment under instructions from the City Council. The action will be tried with Messrs. Meriwether and Mason defending it.

FLOATERS FOR TRAMPS.

[LOCAL CORRESPONDENCE.]

ALHAMBRA, Sept. 2.—Chief of Police Parker is making things pleasant for the numerous tramps who are commencing to infest Alhambra and vicinity. Every tramp or person of suspicious appearance who is unable to give a satisfactory explanation of himself is held in the City Jail over night, and then given the imperative invitation to leave town without delay.

The Russian Cossacks.

[Indianapolis News:] What is known as the Russian Cossacks are men who live in the southern provinces of Russia, who give up their time to military duty, instead of paying taxes. They are fierce fighters and furnish the empire with one of the strongest elements of its army. They do excellent work as scouts. They are liable to military service between the age of 18 to 50 and each one must furnish his own horse.

Theatres—Amusements—Entertainments

BROADWAY, Between 6th and 7th— Phones Main 577 Home 10477
Orpheum
AMERICA'S FINEST THEATER ABSOLUTELY FIREPROOF
Standard of Vaudeville
BERTHA KALICH & CO. in "Mariana"
WHARRY LEWIS QUINTETTE, Vocal and Instrumental. O'BRIEN HAVEL CO. "Monday." HILDA THOMAS & LOU HALL, "The Substitute." FALLENBERG'S BEARS, Cycling and Skating. EDMOND HAYES & CO., "The Piano Movers." WARD, BELL & WARD, "Under the White Tops."
Last Week Here, VINIE DAILY, Prima Donna.
Symphony Orchestra Concerts 2 and 8 p.m. Hearst-Selig News Views.
Every Night at 8, 10-25-50-75c; Boxes $1; Matinee at 2 DAILY, 10-25-50c. Boxes 75c.
Saturday and Sunday Matinees, Night Prices.

PANTAGES Broadway Vaudeville—10c—20c—30c
Matinee Daily 2:30—Nights 7:10 and 9:00
DELMORE & LEE—Kings of the Air—Thrillers
OLIVE BRISCOE—Clever Comedienne and Mimic
Long and Short—War Pictures—Belle & Jones
DOROTHY DUNCAN & PERCY GOLDENSON
Charley Reilly & Co. in "The IRISH EMIGRANT"

MILLER'S THEATER— JUNCTION NINTH, SPRING AND MAIN STREETS.
Only Four More Days "The Only Son" (Five Parts) Only Four More Days
James L. Lasky's production of Winchell Smith's delightfully human comedy drama of every-day life
Featuring America's favorite star, Thos. W. Ross, and the local actor, James Neill.

SYMPHONY THEATER— Los Angeles' Newest and Prettiest Playhouse
Broadway Below Sixth
10c 15c THE LURE 10c 15c
The stripping Schubert photoplay of the white slave traffic—"the picture with a terrific punch."
Every mother who loves her daughter should take her to see this great drama of warning—now being shown for the first time on any screen.
Coming—"UNCLE TOM'S CABIN," taken on frozen Ohio—in Tennessee Cotton Fields.

WOODLEY THEATER— 528 SO. BROADWAY. CONTINUOUS FROM 12 NOON.
"THE HOUSE NEXT DOOR"
A SPLENDID SIX-PART FEATURE BY
J. HARTLEY MANNERS
(Author of "PEG O' MY HEART.")
FEATURING BEAUTIFUL ETHEL CLAYTON

REPUBLIC Theater— Main, between 3rd and 4th. Matinees Daily, 2:15. Nights, 7 and 9 P.M. Bert Levey's
High Class Vaudeville 10c 15c
Featuring the VALDERES, Sensational Trick Cyclists.

HIPPODROME— Main, Bet. Third & Fourth. Matinee Daily 2:30. Nights 6:30, 9 p.m.
The Mystic Pool The Indian Marvel DEERFOOT.
EVERY SEAT And There are 3000 10 Cents

JARDIN DE DANSE— Corner Eighth and Spring Streets. Biggest, Coolest, Most Popular.
NEXT MONDAY LABOR DAY DANCE. Dancing Every Night in the Week Except Sundays. Perfect Dancing Floor. All Newest Music. Admission 10c.
NOVEL DANCE FEATURES

Theatres—Amusements—Entertainments

AUDITORIUM, CLUNE'S— Theater Beautiful
THIS WEEK DAILY 12:15, 2:30, 4:45, 7:00, 9:15 p.m.
LEW DOCKSTADER in You Cry and Laugh — 5 Acts You Roar and Gasp — 7 Acts
Chip of the Flying "U"
PRICES Nights 10c 20c Matinee 10c 20c
NEXT WEEK—LES MISERABLES—THE GREATEST OF THEM ALL

CLUNE'S BROADWAY— 528 So. Broadway
Comedy is King, With Three Reels of Frolic.
WILD ANIMALS "Bungling Bunk's Bunco" DARE DEVIL PARTICIPANTS
See the Tango Party on the Sands of Ocean Park—War News.

TALLY'S BROADWAY THEATER—833 S. Broadway
SHOWS AT 12, 1:30, 3, 4:30, 6, 7:30, 9
This Week only ROBERT EDESON in The Call of the North
T. L. Tally announces second week of Jack London's "Martin Eden" at Alhambra Theater.
PRICES 10, 20, 30 CENTS

MOROSCO'S Burbank Theater Main St., Near 6th.
THIS WEEK—THE BIGGEST COMEDY SUCCESS THE BURBANK HAS EVER KNOWN. Mats. Today, Sat. and Sun.
The Burbank Company Offers the Laugh-provoking Farce
"YOUR NEIGHBOR'S WIFE"
THREE ACTS OF CONTINUOUS LAUGHTER BY ELMER HARRIS.
REGULAR BURBANK PRICES: Nights, 15c, 25c and 75c. Matinees 15c and 25c.
TO FOLLOW—Cosmo Hamilton's Dramatic Success, "THE BLINDNESS OF VIRTUE."

HAMBURGER'S MAJESTIC— BROADWAY, NINTH ST.
Last 3 Times Today—The Most Thrilling Scenes Ever Caught by the Camera Shown for the First Time Now in
NEW SERIES 1914 PAUL J. RAINEY'S AFRICAN HUNT PICTURES
THREE TIMES DAILY—MATINEES AT 1 P.M. AND 3 P.M. 15 AND 25 CENTS. NIGHT SHOW AT 8:30 P.M. ALL SEATS RESERVED, 15c, 25c and 50c. ENGAGEMENT OF THE RAINEY HUNT PICTURES CLOSES TONIGHT.

EMPRESS THEATER— Spring St., Near 3rd.
Here's What You've Been Waiting For
INAUGURATION OF
Marcus Loew's Quality Vaudeville
SIX GREAT CLASSY ACTS—and Also SELECTED PHOTO PLAYS AT EACH PERFORMANCE—DAILY 1:30 TO 5:30—2:30 TO 11 P. M. SUNDAY WITHOUT STOP 1:30 TO 11 P. M. PRICES—AFTERNOONS, 10c and 20c EVERY NIGHT AND SUNDAY AFTERNOON, 10c, 20c and 30c.

ALHAMBRA THEATER— 731 South Hill
BALANCE OF WEEK:
Jack London's—"MARTIN EDEN"
SHOWS AT 12, 1:30, 3, 4:30, 6, 7:30, 9.

VISIT THE CAWSTON OSTRICH FARM—
South Pasadena. See the gigantic birds eat and play. Take an ostrich ride. Lunch at the unique tea-room. A great outing. Take Pasadena cars on Main Street. Round trip tickets including admission, 75 cents at the P. E. depot or Cawston downtown store, 123 Broadway.

XXXIIIRD YEAR.
B.H.Dyas
CAMP GOOD
$3.50 FOR $2.30

$5 Dyas —a complete ing kit made complete for

Aluminum Canteens 1 qt. with snap, $1.75 1 qt. with strap $2.00
60 1 gal. 2½ gal. 5 gal.
We deliver goods to any place in L. A. County
"We Close Labor Day"
B.H.Dyas
7th St.

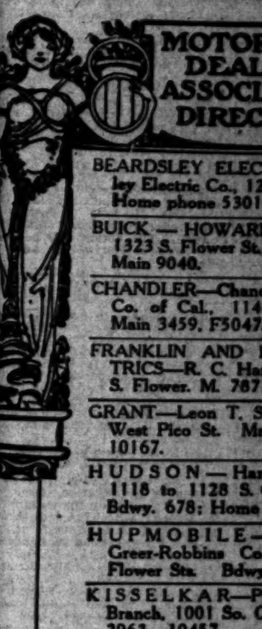
MOTOR DEALERS ASSOCIATION DIRECTORY
BEARDSLEY ELECTRIC ley Electric Co., 1250 Home phone 53018.
BUICK — HOWARD 1323 S. Flower St. Main 9040.
CHANDLER—Chandler Co. of Cal., 1144 S. Main 3459, F5047.
FRANKLIN AND R. TRICS—R. C. Hamlin S. Flower. M. 7877.
GRANT—Leon T. Shet West Pico St. Main 10167.
HUDSON — Harold 1118 to 1128 S. Olive Bdwy. 678; Home A
HUPMOBILE — Greer-Robbins Co., Flower Sts. Bdwy.
KISSELKAR—Pacific Branch, 1001 So. Olive 2963—10457.
LOZIER—WOODS Bekins-Speers Motor Figueroa St. 60634;
MAXWELL—LORD MO CO., Eleventh and Hope 10845; Main 5470.
NATIONAL—Earle Y. B South Flower Street. 60593.
OVERLAND CAR—WIL ITY TRUCK. J. W. L 1235 So. Olive. Hom Main 4831.
SIMPLEX AND MERC Coast Agency Simplex Motor Cars, 1057 Sou A4547; Main 7563.

FRANK
New Six-T
$2300
Weight 2750 Po
34x4½ Cord T
Direct Air-Cooled
Light weight, flexibility, air cooling, lar features which make the Franklin the m nomical car.
R. C. HAM
1040-44 SOUTH FLOWER

HOW MUCH?

e extent of the alleged embezz
of J. W. Young, who is now
ive from justice, will be revea
the quiet title suit filed by W.
y against Young and more th
nen and women who bought lo
Young, is tried. The suit fil
gh Attorneys Oliver O. Clark a
ge M. Pierson, is to quiet title
ndustrial White City tract
Beach.
ung, the attorneys say, contrac
rchase the tract from Mr. Mo
0,000. He made a partial pa
and immediately began to s
The investors came readily, an
homes on the tract. Some
have paid in full and demand
title. Others had not comple
payments. Others invested a
savings in the transaction.
Young did not pay in full for t
the investors, mostly persons
rate circumstances, stand to lo
ey paid, a clear title to their
impossible under the circum
es. A rough estimate of th
nt Young collected from the l
tors is put at $30,000.

ALMOST MILLION.

Los Angeles Trust and Savin
was named special administra
estate of Mrs. Effie M. Neust
ated at $700,000, by Judge Ri
day. Mrs. Neustadt died at h
Mariposa and Maiden La
ena, July 17 last, devising
to the Los Angeles Trust
ny Bank as trustee for the
her son, Robert G. Neust
resident of the Richard
adt Construction Company,
children, Effie Green and Robe
een.
rtly before her death, Mr
adt was constructing a $7
nce at Oak Knoll. She
a residence at Altadena.
al property was valued at
$500,000 and the real prop
value in the petition for the p
f the will of $50,000.
will was executed August
he subscribing witnessed be
n A. Bailis, Paul E. Green a
d Barker, an attorney.

WANT LICENSES.

d Meriwether and Frank M
ntered the suit of Miss Mad
lls against City Clerk Wild
nors, asking for a writ of
o compel the City Clerk t
liquor licenses to them.
ether was granted a lic
o. 646 South Spring street,
mon a license for No. 538 S
street.
application to step in as
ore and press the suit a
ty Clerk was granted by Ju
dge Welborn yesterday to
e Dunnigan and Young. As
n interest the intervenors
ain the Police Commission
pparently having decided
the suit of Miss Willis,
the court to restrain the P
mission from issuing liquor
in the alleged closed blo
e Sheak recently overruled
ver of the city to Miss W
ent, the city confessing
nder instructions from the
l. The action will be re
Messrs. Meriwether and M
ing it.

LOATERS FOR TRAMPS.

[LOCAL CORRESPONDENCE.]

AMBRA, Sept. 2.—Chief o
arker is making things unp
r the numerous tramps
ommencing to infest Alhamb
nstitute. Every tramp or
picious appearance who is
e give a satisfactory expl
f himself is held in the C
ver night, and then given
tive invitation to leave the
t delay.

The Russian Cossacks.

dianapolis News:] What
e as the Russian Cossacks
who live in the southern
ania, who give up their
litary duty, instead of pay
They are fierce fighters
the empire with one of
est elements of its army.
ellent work as scouts.
able to military service fr
e of 18 to 50 and each
urnish his own horse.

Entertainments

Theater Beautiful

ER in D A N "U"

PRICES Nights, 10c 20c 30 Matinee 10c 20c

GREATEST OF THEM ALL.

528 So. Broadway

Bunco" DARE DEVIL PARTICIPANTS

Ocean Park—War News.

ATER—833 S. Bdwy

PRICES 10, 20, 30 CENTS.

North

Main St., Near Sixth. Mats. Today, Sat. and S
THE BURBANK THEATR

R'S WIFE

BY ELMER HARRIS.

and 75c. Matinees 25c and
"THE BLINDNESS OF VIRTU

BROADWAY, NINTH ST

Error Caught by the C
Now In

L. J. RAINEY'S

ICTURES

AND 8 P.M. 15 AND 25 C
VED, 10c, 25c and 50c. ENGA
RS TONIGHT.

Spring St., Near F
What You've Been Waiting
OF

lity Vaudevill

OTED PHOTO PLAYS
TO 5:30—5:30 TO 11 P. M.
ICES—AFTERNOONS, 10c & 2
OONS, 10c, 20c and 30c.

731 South Hill S

"RTIN EDEN"

:30, 6, 7:30, 8.

CH FARM—

and play. Take an "ostrich-h
ost cutting. Take South Pasad
ing admission, 25 cents, on main
Broadway.

IN THE FIELD OF SPORTS

The Times

LOS ANGELES

XXXIIIRD YEAR. THURSDAY MORNING, SEPTEMBER 3, 1914. 4 PAGES. PART III.

B. H. Dyas Co.

CAMP GOODS SALE

$3.50 FOR $2.30

HAMMOCKS

—in all colors and combinations.

$1.50 Hammock, $1.00
$2.00 Hammock, $1.35
$3.00 Hammock, $2.00
$4.00 Hammock, $2.90
$5.00 Hammock, $3.35

$5 Dyas Auto Kit $3.50

—a complete auto cooking and serving kit made of Wear Well steel, complete for six persons, 47 pieces.

Aluminum Canteens

1 qt. with snap, $1.75

1 qt. with strap $2.00

60c

1 gal. 60c

2½ gal. 75c

5 gal. $1.50

We deliver goods to any place in L. A. County free of charge. Phones 60338—Main 368

"We Close Labor Day, Sept. 7th."

B. H. Dyas Co

7th St. Near Bdy.

MOTOR CAR DEALERS ASSOCIATION DIRECTORY

BEARDSLEY ELECTRIC — Beardsley Electric Co., 1250-1260 W. 7th. Home phone 53018, Pac. Wil. 788.

BUICK — HOWARD AUTO CO., 1323 S. Flower St. Home 60009, Main 9040.

CHANDLER—Chandler Motor Car Co. of Cal., 1144 So. Hope St. Main 3459, F5047.

FRANKLIN AND R. & L. ELECTRICS—R. C. Hamlin, 1040-1044 S. Flower. M. 7877, Home 60249.

GRANT—Leon T. Shettler Co., 151 West Pico St. Main 7034; Home 10167.

HUDSON — Harold L. Arnold, 1118 to 1128 S. Olive St. Sunset Bdwy. 678; Home A4734.

HUPMOBILE — MITCHELL—Greer-Robbins Co., Twelfth and Flower Sts. Bdwy. 5410, A1187.

KISSELKAR—Pacific KisselKar Branch, 1001 So. Olive St. Bdwy. 2963—10457.

LOZIER—WOODS ELECTRIC—Bekins-Speers Motor Co., Pico at Figueroa St. 60634; Bdwy. 90.

MAXWELL—LORD MOTOR CAR CO., Eleventh and Hope Sts. Home 10845; Main 5470.

NATIONAL—Earle Y. Boothe, 1355 South Flower Street. Main 5347, 60593.

OVERLAND CAR—WILLYS UTILITY TRUCK. J. W. Leavitt & Co., 1235 So. Olive. Home 60537—Main 4831.

SIMPLEX AND MERCER—Pacific Coast Agency Simplex and Mercer Motor Cars, 1057 South Olive St. A4547; Main 7563.

FRANKLIN

New Six-Thirty

$2300

Weight 2750 Pounds
34x4½ Cord Tires
Direct Air-Cooled Motor

Light weight, flexibility, air cooling, large tires—these are the features which make the Franklin the most comfortable and economical car.

R. C. HAMLIN

1040-44 SOUTH FLOWER ST. M. 7877

BRAVES PASS GIANTS IN MAD RUSH FOR PENNANT.

At Last.

BRAVES LAND ON TOP RUNG.

Phillies Fall Twice Before Miracle Men.

Stallings Praises Players for Fight.

Braves Confident of Taking Pennant.

[BY DIRECT WIRE—EXCLUSIVE DISPATCH.]

PHILADELPHIA, Sept. 2.—From a battered and torn tail-ender of seven weeks ago to a real baseball Goliath is the transformation that has taken place with George Stallings's Boston Braves. The realization of an ambition to climb from the bottom of the National League heap to the enviable highest pinnacle on the championship ladder was had today by the Braves. Twice asserting their superiority over the Phillies while John J. McGraw's New York Giants fell in the dust of defeat at Brooklyn made complete the climb of the Braves.

NO DOUBT.

As the scores of 7 to 5 and 12 to 3 indicate, there was not the slightest question about the Braves being the masters of the Phillies. First place bee has been buzzing around the Braves for no less than two weeks. Ten days ago they tied New York for the seat at the top. Since then they have been fighting desperately against the odds of the poorest start of any club in the race, but it was not until today that they gained undisputed the mark at which they aimed.

THE HERO.

George Stallings miracle man of baseball because he has performed what has often been believed to be the impossible, wiped the trickling perspiration from his brow as he walked from the Boston dugout at the Phillies park. The first person to meet him was James E. Gaffney, president of the Boston club.

"Congratulations, George," was the way president greeted manager. "We're on top now, as the Giants lost," said Gaffney.

This was no news to Stallings for he had already heard of the defeat of the Giants.

MODEST.

In his modest manner off the field, Stallings accepted the compliments of the owner of the club. He merely pointed to the members of his teams, who were rushing across the diamond to the clubhouse.

"They are the fellows you want to praise. They have accomplished what baseball critics two months ago believed impossible. They have fought the battle and won," answered Stallings.

"Will we win this pennant?" Stallings repeated the question of an inquirer.

WON'T LET UP.

"Any set of men who will fight from the bottom to the top as my Braves have are not going to let up now that they have marched forward. We are in the pennant fight to the end and the team that beats us out will know that it has been in a warm battle. We have just as good a chance of finishing first as the New York Giants," concluded the "Miracle Man."

The Phillies pitchers came and went as the waters of the Tennyson's brook. So fierce was the attack of the Braves in the first game that Rixey, Marshall and Baumgartner failed in their purposes to check pilgrimages to the plate by Stallings's men. Rudolph was fortunate in having a brilliant supporting cast.

SLUGGING.

Fifteen hits for a total of twenty bases is the crushing attack the Braves put on the field in the closing clash. Bill James appeared as moundsman for Boston in that engagement and he mastered the Phil-

(Continued on Fourth Page.)

ARMY-NAVY GAME WILL BE PLAYED AT PHILADELPHIA.

[BY A. P. NIGHT WIRE.]

PHILADELPHIA, Sept. 2.—The Army-Navy football game will be played in this city this fall, according to an announcement made here tonight. Shibe Park, the American League baseball grounds, has been offered for the game. With the erection of extra stands the grounds will seat more than 40,000 spectators.

Alma Daley, huntress.

Miss Daley is one of the finest shots in Los Angeles. She bagged the limit of doves yesterday.

Coming Back.

PUSSIES ACT LIKE TIGERS.

Seem Determined to Keep Oaklets in Cellar.

Rader's Single Starts Winning Rally in Eighth.

Carlisle Bombards Geyer at All Times.

BY HARRY A. WILLIAMS.

Angered to think that a canary should have come out to the park Tuesday and tried to pick a fight with them, the Pussies yesterday up and won a ball game.

They halted Oakland's mad rush out of the cellar, using a score of 4 to 3 for the purpose.

NEVER.

The Oaklets will not be allowed to use this city as a stepping stone out of last place; not if the Pussies can help it. The city was not built for that purpose. Its founders never intended that it should be used as a

(Continued on Second Page.)

TWO GAMES ON AT ONCE.

The transfer of all Sacramento games to San Francisco will give rise to a strange situation in the latter city next week.

Venice will meet Sacramento at Ewing Field. While these two visiting teams are meeting in San Francisco, the San Francisco club and the Oaks will be playing across the bay in Oakland.

There is absolutely no reason why the fans in San Francisco should be interested in a series between Venice and Sacramento. The bulk of the fans probably will travel across the bay.

Next week's schedule will hardly be a fair test of San Francisco's ability to support two teams.

Bluegrass Pool.

FOUR FORMER CHAMPIONS SURVIVE AT MANCHESTER.

[BY A. P. NIGHT WIRE.]

MANCHESTER (Vt.) Sept. 2.—Play in the second round of the national amateur golf championship tournament at the Ewanok Country Club today ran true to expectations, and every favorite was victor. The present title-holder, Jerome D. Travers of Upper Montclair; three former champions, Walter J. Travis of Garden City, W. C. Fownes, Jr., of Pittsburgh and Robert A. Gardner of Hinsdale, and the former open champion, Francis Ouimet of Woodland, amateur champion of France, were among the eight survivors.

Interest in the day's competition centered in the match between Travers and Eben M. Byers of Allegheny, who yesterday defeated Charles Evans, Jr. Travers led by two up at the end of the morning round, and in the afternoon played conservatively, while Byers hooked his drives and had other faults. Travers won 5 up and 4 to play.

Afternoon round:

Travers	4	4	4	4	3	5	4	4	—36
	5	3	4	4	5				
Byers	4	5	4	3	5	6	5	5	—40
	4	5	4	3	6				

After a stiff contest in the forenoon round Ouimet in the afternoon play won easily from W. I. Howland, Jr., of Chicago, and was 4 up at the turn. He won at the fourteenth by 4 up.

Fownes's victory over R. M. Lewis of Ridgefield, Ct., was an easy one. He made the southward trip in 35 and won by 6 up.

Ray R. Gorton of Braeburn had to play his best to defeat J. N. Stearns III of Princeton. Stearns carried the play to the thirty-sixth hole for decision, where Gorton won by two up. The summary:

United States amateur golf championship:

W. J. Travis of Garden City defeated H. K. Kerr of Ekwanok, 4 up, 3 to play.

Roy D. Webb of Englewood defeated J. P. Guilford of Intervale, 1 up.

J. D. Travers of Upper Montclair defeated E. L. Byers of Allegheny, 5 up, 4 to play.

W. P. Seeley of Brooklawn, Ct., defeated A. F. Kammer of Fox Hills, 3 up and 2 to play.

Ray R. Gorton of Braeburn defeated J. N. Stearns III of Princeton, 2 up.

W. C. Fownes of Oakmont defeated R. M. Lewis of Ridgefield, Ct., 6 up and 5 to play.

R. A. Gardner of Hinsdale, Ill., defeated F. A. Martin of Ekwanok, 4 up and 2 to play.

Francis Ouimet of Woodland defeated W. I. Howland, Jr., of Chicago, 4 up and 3 to play.

The Travers-Byers matches were:

Morning:

Out—									
Travers	3	4	4	5	4	4	5	4	—33
Byers	5	6	4	5	5	4	4	4	—37
									70
In—									
Travers	5	5	4	4	5	4	5	5	—37
Byers	6	5	4	4	4	5	5	5	—38
									75

Class to This.

LOCAL SPORTSMEN TAKE GREAT CAMPING VACATION.

AFTER one of the most strenuous outings of the season, Ora E. Monnette, president of the Citizens' Trust and Savings Bank, A. J. Waters, president of the Citizens' National, and Frank G. Finlayson, judge of the Superior Court, have returned to this city and business.

Originally there were five in the party, but the other two members, Charles F. O'Brien and Earle Remington, returned to Los Angeles two weeks after the start of the vacation ramble.

TO THE WILDS.

The sportsmen left this city August 2, going to Independence by train and from that point packing into the wilds. An expert packer was on duty with an assistant and there were nineteen pack animals chartered. A cook was taken along also.

During the month spent in the Sierra Nevada Mountains, more than 200 miles were covered by the party. A large portion of this distance was covered on foot, as the trails were so dangerous that riding the horses was impossible.

No long stops were made. When a suitable spot was found, camp was established and fishing and hunting was enjoyed for a day or so only before moving on.

The itinerary of the local men included a hike through the Gardner Creek country, a visit to Bullfrog Lake, Bubbs Creek Valley, Granite Basin, the middle fork of Kings River, Paradise Valley, Rae Lake country, Baxter Lake, coming out over the summit known as Rae Lake Pass. Here the pack train traveled for four hours over what is described as the most barren country in the West. There was nothing but rocks and snowdrifts. Had anything happened to the caravan, according to Orra E. Monnette, there would not have been wood for a fire even, within miles of the summit.

Fishing was the principal pastime enjoyed on the trip. The limit was landed on many different occasions by the members of the party. At Baxter Lake, where the fishermen fished from snow banks, the sport was at its best. Both Mr. Waters and Mr. Monnette caught several dozen Loch Leven trout which averaged better than two pounds each.

Four different varieties of trout were caught on the 200-mile fishing expedition. Rainbow trout was plentiful. Many golden trout were caught and in addition the Loch Leven caught at Baxter Lake there were many limits of Easterbrook trout landed.

Small game was plentiful. One bear was seen by the party. The deer shooting was poor. Many does were seen, but not a buck. It is the suggestion of Mr. Monnette that the law be altered to protect the bucks for a while and allow the killing of does.

During the entire trip the members slept in the open. Several times horses fell on the trail and one mule went over a cliff into a narrow cut, landing wrong side up, and had to be pried out.

While a strenuous trip and full of what might be termed hardships, the local sportsmen claim that it was a real vacation.

GOLFERS OFF FOR DEL MONTE

LOCAL MEN HAVE A CHANCE TO WIN.

ARMSTRONG, JEVNE, MACBETH AND SEVERAL OTHERS ARE POSSIBILITIES.

BY ALMA WHITAKER.

Tonight the last contingent of southern golfers will take train for Del Monte for the championship tournament which decides who is the premier golfer of the coast for the ensuing year.

Del Monte will be a golfer's paradise from today on until Saturday, September 12, when the finals will be played. The tournament opens with a thirty-six-hole qualifying round on Saturday morning, thirty-two to qualify for the championship flight and the rest for the Del Monte cup, the winner of which is regarded as a sort of vice-champion.

TITLE HOLDER.

There is a very strong entry from the north, of course. There always is. Jack Neville holds the title. He defeated E. S. Armstrong of "ours" by 5 and 3 in those exciting finals last year, when the gallery was so large that the moving-picture operators could not get half of us in.

This year Armstrong is preparing for a fierce battle. He has been on the field for two weeks and broke the record for the course on Tuesday with that sumptuous 67—par being 74. So southern hopes feel justified in holding up their heads. Armstrong won this event with flying colors in 1912—the year Macbeth was expected to radiate glory for the south, Armstrong's own chosen hero for the occasion.

THE VETERANS.

Nearly all of our men who qualified in the first flight last year will again take part in the tournament. Armstrong, besides being runner-up, won the qualifying round last year. He and A. A. French made 150 for the thirty-six holes and Armstrong won in the play-off with 73 against French's 74. Thus our two southern men topped the list in medal play, which is rightly regarded as by far the most exacting form of golf there is.

R. D. Lapham qualified near the top with 157 last year and Macbeth with 159. Jack Neville, the champion, tied Macbeth's score.

Then came all the northern men of golf distinction, followed by Jack Jevne with 166. Jevne gets no handicap at Del Monte, while French was credited with four last year.

Jevne is said to be playing the best game of his life and, since he, too, has had a week's practice on the Del Monte course, he is confidently expected to make a first-class showing. He made a new record for the Los Angeles Country Club course with 71 just before he left.

Lapham was not showing his usual brilliant form just recently, but he is one of the erratic geniuses anyway who may reasonably be expected to suffer from a flash of brilliance without warning.

E. H. Bagby qualified in the championship flight last year with 168, as did Edward Tufts and F. H. Edwards, each with 169. E. N. Wright and Carlton Wright each made 166. The Rev. Cornett and L. D. Sale were likewise in the first flight with 171—so that a very goodly contingent of the southern golfers qualified for championship competition.

But Armstrong, Macbeth, Cornett and Jevne were the only ones to survive the first round and Armstrong alone was the only one to survive the second.

S. S. Parsons of the Los Angeles Country Club was the only southern man to survive the third round for the Del Monte cup, although Arthur Braly came through whole to the second round in that flight.

Our actual winners last year, besides Armstrong, were young Carlton Wright, since become champion of the south, who took the best handicap prize in the qualifying round; James Long, who won the fifth flight; E. H. Bagby, who won the championship, defeated sixteen; Dr. and Mrs. Guy Cochrane, who won the mixed foursomes, and Mrs. Dudley Fulton, who won the ladies' second flight.

We shall have many more women golfers at Del Monte this year, which will add greatly to the charm of the occasion.

Whittier Wants to Use Freshmen and Transfer Athletes.

Rumors of War.

QUAKERS FAIL TO BOW DOWN.

Whittier to Use Transfers This Season.

Conference to Decide Poet Case.

Poets May Be Given a Year of Grace.

BY HOWARD W. ANGUS.

What will the conference do with Whittier and what will Whittier do with the Conference? The answers to that double question are going to give trouble. They may tangle a Gordian knot in southern athletics.

President Newlin of Whittier answered the Quaker part of the question yesterday when he said very quietly that the Quakers would play Freshmen transfers and would not keep a man off a team because he happened to drop out of college in February instead of June.

WILL MEET

The Southern Three will meet in conclave in a few days. Among other important things the case of the Conference vs. Whittier will be called on the books. Until then the action the Conference will take will be an open question—nothing but conjecture.

It has been considered generally as a settled matter that Occidental, Pomona and U. S. C. would say to Whittier, "You can not play in our backyard if you use transfers or any men other than Freshmen who did not pass in twenty-four hours of required work last year." That Whittier would kneel in silence before that command was taken for granted.

CAN'T TELL.

Professor Esterly of Occidental said last night that it would be impossible to forecast what action the Conference would take until the decision was handed down.

Warren Bovard of U. S. C. said that he was strongly in favor of giving the Quakers a year's notice before laying down the law. He thought it would be hard on Whittier to cut off their transfers and all without due warning.

President Newlin did not assume a warlike or blustering attitude yesterday. What he had to say, he said quietly. He did not attempt to dictate to the Conference, but he was certain of what the Quakers would do.

NOT NOTIFIED.

When the Conference was formed, Whittier had not been notified. He did not object to that. He hoped that the friendliest relations would exist between the Southern Three and the Quakers—the same relations that have existed in the past.

"Our scholarship will be of the highest," he said. "They can not make the scholastic standing too high for us. When our men are here they will study. But if a man comes to us from another college and his standing is good, we will not forbid him to play. Whether a man went to college all of last year or not should not be held against him if he is doing good work this.

INVESTIGATE.

"We want the other colleges to investigate the standing of our men. They will find them high in their scholarship. We want them to play friendly games with us. But if they do not care to, there is no law to force them to meet us.

"I don't know what the Conference will do. They have not said a word to us so far. But we intend to play our Freshmen transfers and all others who are doing the work required by our curriculum."

All Conferences have insisted that the colleges that play them live up to certain laws that they lay down. The Southern Three can do this here. They can leave Whittier with only Redlands to play. Between the three they can have all the games the season can carry without crowding.

THE OUTLOOK.

That the Conference will insist on Whittier abiding by those laws which they deem necessary with the exception of the Freshmen which would handicap that small college greatly, seems inevitable.

Bovard's suggestion of a year's notice will only postpone the answering of the double question. President Newlin believes himself correct. A year's difference in time will not change his the Quakers' position. If President Newlin is right now he will be right then. His attitude will probably not change.

The Quakers will not have a weak team this year, if they are permitted to use all of their men, which they will insist upon. Coach Wilson and Captain Finch have the highest hopes of holding their own. Chambers and Commack will return and be out for backfield positions. Brownell may or may not be with them. Mason will not.

THE LINEMEN.

Newlin, Lewis, Finley, Stone and Douglass will be out for line positions again. With these veterans as a nucleus, Wilson will begin building his varsity.

Coach Wilson said last night that ten new men who would be out for the team looked mighty good to him. Three of them come from Colorado, another from a middle-eastern college. From Pratt High School comes a half-back by the name of Pearce. Whittier High School will contribute Robins, a sensational little end, and Burkhard, a plunging half-back. Willard of Pasadena will follow in the lead of Howard Chambers.

The Quakers should be as strong as ever, perhaps stronger.

The action of the Conference this week or next will give the dopesters a pigeon hole in which to tabulate them away.

Harvard University lawn tennis team appears as probable winners of the next intercollegiate championship to be held at the Merion Cricket Club grounds outside of Philadelphia beginning on September 15. The Crimson team includes such stars as R. Norris Williams, Second, George P. Gardner, Jr., Richard Harte, Jr., and W. M. Washburn. Williams will probably retain his title as individual champion.

George Stallings,

The wonder-working boss of the Boston Braves, who has finally landed his gang at the top of the heap. How long he will stay is a question yet to be decided.

STANDINGS AND RESULTS.

PACIFIC COAST LEAGUE.

	W.	L.	P.C.		W.	L.	P.C.
Portland	90	62	.592	Venice	77	77	.500
Los Angeles	84	70	.545	Sacramento	69	81	.460
San Francisco	83	71	.541	Oakland	69	91	.397

YESTERDAY'S RESULTS.

Venice, 4; Oakland, 3.
Los Angeles, 6; San Francisco, 1.
Sacramento, 2; Portland, 1.

NATIONAL LEAGUE.

	W.	L.	P.C.		W.	L.	P.C.
Boston	80	51	.610	Brooklyn	64	65	.496
New York	69	61	.531	Cincinnati	61	68	.473
St. Louis	67	61	.523	Philadelphia	58	69	.457
Chicago	65	58	.521	Pittsburgh	53	75	.414

YESTERDAY'S RESULTS.

Brooklyn, 6; New York, 3.
Boston, 7; Philadelphia, 5; (first game.)
Boston, 12; Philadelphia, 3; (second game.)
Pittsburgh, 4; St. Louis, 1; (first game.)
Pittsburgh, 1; St. Louis, 1; (11 innings.)
Cincinnati, 4; Chicago, 3.

AMERICAN LEAGUE.

	W.	L.	P.C.		W.	L.	P.C.
Philadelphia	83	52	.615	Chicago	60	69	.465
Boston	70	60	.538	New York	59	72	.450
Washington	67	61	.523	Cleveland	59	73	.447
Detroit	63	61	.508	Cleveland	59	85	.314

YESTERDAY'S RESULTS.

St. Louis, 9; Boston, 6; (first game.)
Boston, 7; St. Louis, 3; (second game.)
Chicago, 4; Washington, 3; (10 innings.)
Detroit, 6; New York, 5.

FEDERAL LEAGUE.

	W.	L.	P.C.		W.	L.	P.C.
Indianapolis	68	52	.567	Brooklyn	58	61	.487
Chicago	66	54	.550	Kansas City	57	62	.479
Baltimore	61	54	.530	St. Louis	54	67	.446
Buffalo	61	57	.517	Pittsburgh	49	69	.415

YESTERDAY'S RESULTS.

Buffalo, 2; Brooklyn, 1; (first game.)
Buffalo, 5; Brooklyn, 3; (12 innings—darkness.)
Indianapolis, 2; Chicago, 0.
St. Louis, 4; Kansas City, 2.
Baltimore-Pittsburgh postponed, rain.

AMERICAN ASSOCIATION.

	W.	L.	P.C.		W.	L.	P.C.
Louisville	81	60	.574	Cleveland	72	70	.513
Milwaukee	77	60	.562	Kansas City	71	73	.493
Indianapolis	74	68	.521	Minneapolis	66	74	.472
Columbus	73	68	.518	St. Paul	62	83	.428

YESTERDAY'S RESULTS.

Minneapolis, 6; Cleveland, 1; (first game.)
Minneapolis, 4; Cleveland, 3; (second game.)
Kansas City, 7; Indianapolis, 4.
Milwaukee, 8; Louisville, 2.
St. Paul, 2; Columbus, 1.

As Usual.

AMERICAN TENNIS MEN ARE WINNERS IN CANADA.

[BY A. P. NIGHT WIRE.]

NIAGARA-ON-THE-LAKE (Ont.) Sept. 2.—On courts which were wet some good tennis was played today in the international tournament. George M. Church stopped the veteran, Innes Taylor, and Merrill Hall of New York defeated Allen Ross. Most of the other prominent Americans had no difficulty in getting through their rounds. The results:

Men's opening singles, first round—Royon defeated S. H. Voshell by default; Vars defeated Mack Lew, 6-0, 6-0; Church defeated Taylor, 6-3, 6-0; Kirkover defeated W. T. Swift, 6-2, 6-3; Kenefick defeated Goldstein by default; Merrill Hall defeated Allen Ross, 8-6, 7-5; George Parton defeated Bissell by default; T. Y. Sherwell defeated Emery Rockwell by default; Waters defeated Hodge by default; Calder defeated Dineen by default; Robert Baird defeated Sheppard, 6-2, 6-2; Moncrief defeated McCormack by default; T. H. Hall defeated Skinner by default; Clarence J. Griffin of California defeated Pusakias, 6-1, 6-3; Legge defeated Parkhurst, 6-2, 6-1; Kidder defeated Laye by default.

Second round—Sharwell defeated Parton, 6-1, 6-2; Waters defeated Calder, 6-4, 6-3; Baird defeated Moncrief, 6-1, 6-1; Kidder defeated Legge, 6-2, 6-2.

WOLTERS WINNER AT SIOUX CITY.

[BY A. P. NIGHT WIRE.]

SIOUX CITY (Iowa) Sept. 2.—Joe Wolters of Joliet, Ill., won the 250-mile sweepstakes motorcycle race held at the Auto Speedway here this afternoon. His time was 3h., 43m. and 52 2-5s., an average of about sixty-seven miles an hour. For the first forty miles he averaged eighty miles an hour, but sprocket trouble prevented him keeping up the pace.

Don Klark finished only a fifth of a second behind Wolters. William J. Brier took third place; Ray Crevistan, fourth; Carl F. Goudy, fifth, and Rex Edmonds, sixth. The remainder of the twenty-six starters finished outside the $1000 prize money.

Carl F. Goudy won a silver cup for driving the longest-legged distance without stopping, traveling 102 miles before he was compelled to draw up at the pits. The race was run without serious accidents.

Brooklyn Dodgers Yank Giants From Lead.

NATIONAL LEAGUE.

GIANTS DROP OUT OF FIRST PLACE.

[BY A. P. NIGHT WIRE.]

BROOKLYN, Sept. 2.—New York dropped out of first place in the National League today, losing 2 to 6, to Brooklyn, which advanced to fifth position. Marquard was knocked out of the box in five innings, the Brooklyns making eleven hits, including five doubles and a triple. Pfeffer had the Giants blanked until the seventh.

NEW YORK.

	A.B.	R.	B.H.	P.O.	A.	E.
Burleson, cf	3	0	0	1	0	0
Doyle, 2b	4	0	1	2	3	0
Dunn, lf	4	0	0	2	0	0
Fletcher, ss	4	0	1	1	3	0
Herzog, 3b	4	0	1	1	2	0
Grant, rf	3	0	0	1	0	0
Myers, 1b	3	0	0	12	0	0
McLean, c	3	0	0	3	0	0
Marquard, p	1	0	0	0	1	0
Schauer, p	0	0	0	0	0	0
Thorpe, x	1	0	0	0	0	0
Schupp, p	0	0	0	0	0	0
Totals	34	2	3	24	10	2

x—Batted for Schauer in eighth.

BROOKLYN.

	A.B.	R.	B.H.	P.O.	A.	E.
Dalton, cf	4	1	2	1	0	0
Daubert, 1b	4	0	1	12	0	0
Myers, rf	4	1	1	1	0	0
Egan, ss	3	0	0	2	3	0
Ostdiek, 3b	4	0	0	1	2	0
Miller, lf	4	0	1	2	0	0
McCarthy, 2b	3	0	0	3	3	0
Pfeffer, p	3	0	0	0	1	0
Totals	31	2	5	27	9	0

SCORE BY INNINGS.

New York	0	0	0	0	0	0	2	0	0	2
Brooklyn	2	0	1	0	0	0	3	0	x	6

SUMMARY.

Two-base hits—Dalton, Dalton, Gets, Meclis. Three-base hits—Myers, Doyle. Sacrifice hits—McCarthy, Egan. Bases on balls—Of Marquard, 1; of Pfeffer, 1; of Schupp, 1; by Marquard, 1; by Schauer, 1; by Schupp, 1; by Pfeffer, 4. Wild pitch—Marquard. Time of game—1h. 45m. Umpires—Quigley and Eason.

VAUGHN PRESENTS CINCI WITH GAME.

[BY A. P. NIGHT WIRE.]

CINCINNATI, Sept. 2.—Bunching of hits combined with Vaughn's wildness enabled Cincinnati to win from Chicago today by 4 to 3. For five innings Vaughn pitched excellent ball, but in the sixth he gave two bases on balls, hit another man and this, with a sacrifice fly, two singles and a three-base hit by Niehoff gave Cincinnati their four runs. Yingling, who started for Cincinnati, was hit hard.

CHICAGO.

	A.B.	R.	B.H.	P.O.	A.	E.
Leach, cf	4	1	1	1	0	0
Good, rf	4	0	0	2	0	0
Saier, 1b	3	0	0	12	1	0
Zimmerman, 2b	3	0	1	2	3	0
Williams, cf	0	0	0	1	0	0
Deal, 3b	4	0	0	1	2	0
Archer, ss	4	0	1	1	3	0
Bresnahan, 2b	2	0	0	1	2	0
Cooper, c	3	0	0	6	0	0
Vaughn, p	1	0	0	0	1	0
Mitchell, p	0	0	0	0	0	0
Johnston, xx	1	0	0	0	0	0
Totals	35	3	3	27	12	0

x—Batted for Schulte in seventh.
xx—Batted for Vaughn in eighth.

CINCINNATI.

	A.B.	R.	B.H.	P.O.	A.	E.
Killifer, lf	4	0	0	2	0	0
Herzog, ss	4	0	1	1	4	0
Twombly, rf	4	0	1	1	0	0
Pitler, cf	4	0	0	2	0	0
Groh, 2b	4	0	1	2	3	0
Daniels, 1b	4	0	0	11	0	0
Graham, 3b	3	0	0	1	2	0
Clark, c	3	0	0	6	0	0
Yingling, p	1	0	0	0	1	0
Niehoff, p	1	0	0	0	0	0
Totals	34	4	4	27	11	0

SCORE BY INNINGS.

Chicago	1	0	0	0	0	0	2	0	0	3
Cincinnati	0	0	0	0	0	4	0	0	x	4

SUMMARY.

Two-base hits—Zimmerman, Bresnahan. Three-base hits—Archer, Wilson. Double plays—Archer to Zimmerman to Saier; Archer to Groh to Daniels; Good to Zimmerman. Bases on balls—Of Vaughn, 2; of Yingling, 1; of Niehoff, 1; by Vaughn, 2; by Yingling, 1. Struck out—By Vaughn, 2; by Yingling, 2; by Niehoff, 1. Sacrifice hits—Archer, Zimmerman, Cordes, 2; Herzog. Stolen bases—Leach, 2. Umpires—Hildebrand and Byron.

CARDS DROP FIRST AND TIE IN LAST.

[BY A. P. NIGHT WIRE.]

ST. LOUIS, Sept. 2.—Pittsburgh by mixing hits with battery mistakes won the first game of a double-header with St. Louis, 4 to 1.

When Umpire Hart called the second game because of darkness at the end of the eleventh inning the score was tied at one run.

First game:

ST. LOUIS.

	A.B.	R.	B.H.	P.O.	A.	E.
Nash, 2b	4	0	1	2	4	0
Magee, 1b	4	0	1	12	0	0
Smith, lf	3	0	0	2	0	0
Lavan, ss	3	0	0	1	2	0
Wilson, rf	3	0	0	2	0	0
Cruise, cf	3	0	0	2	0	0
Beck, 3b	3	0	0	0	2	0
Gonzales, c	3	0	0	5	0	0
Perritt, p	3	0	0	0	3	0
Robinson, p	0	0	0	0	0	0
Totals	30	1	2	27	11	1

x—Batted for Perritt in eighth.

PITTSBURGH.

	A.B.	R.	B.H.	P.O.	A.	E.
Carey, lf	4	0	0	1	0	0
Collins, 3b	3	0	0	0	2	0
Kelly, rf	4	0	0	2	0	0
Viox, 2b	4	0	0	2	3	0
Konetchy, 1b	4	0	1	11	0	0
Wagner, ss	4	0	1	1	3	0
McCarty, cf	3	0	0	2	0	0
Gaspar, c	3	0	0	5	0	0
Adams, p	3	0	0	0	3	0
Hyatt, x	1	0	0	0	0	0
Totals	33	0	2	24	11	0

x—Batted for McCarthy in sixth.

SCORE BY INNINGS.

Pittsburgh	0	0	0	0	0	0	0	0	0	0
St. Louis	0	0	0	0	0	0	1	0	0	1

SUMMARY.

Base on balls—Off Perritt, 1; off Adams, 1. Struck out—By Perritt, 12; by Adams, 4. Hits—Off Robinson, 1 in 1 inning; off Adams, 1 in 8 innings. Sacrifice hits—Magee, Cruise. Double play—Nash to Magee to Miller. Time of game—1h. 55m. Umpires—Hart and Rigler.

AMERICAN LEAGUE.

RED SOX BREAK EVEN WITH BROWNS.

[BY A. P. NIGHT WIRE.]

BOSTON, Sept. 2.—Boston and St. Louis split today's double-header, the visitors taking the first game, 9 to 6, and Boston the second, 7 to 3, in seven innings. Both clubs hit freely in the opening game, but four errors by Shotten marred Gregg's support. In the second contest Boston hit Mitchell's delivery opportunely. Scores:

First game:

BOSTON.

	A.B.	R.	B.H.	P.O.	A.	E.
Hooper, rf	4	1	1	1	0	0
Scott, ss	4	1	1	1	3	0
Speaker, cf	4	1	2	3	0	0
Lewis, lf	4	0	1	2	0	0
Hoblitzell, 1b	4	0	1	11	0	0
Janvrin, 2b	4	1	1	2	3	0
Gardner, 3b	4	1	1	1	2	0
Carrigan, c	4	1	1	6	0	0
Bedient, p	3	3	1	0	2	1
Totals	35	9	10	27	10	1

SCORE BY INNINGS.

St. Louis	1	0	0	0	0	0	5	0	0	6
Boston	0	0	0	0	0	3	0	4	x	9

(Called, darkness.)

SUMMARY.

Two-base hit—Scott. Three-base hits—Cutshaw, Speaker. Sacrifice hit—Mitchell. Bases on balls—Off Bedient, 2; by Mitchell, 1. Umpires—Dineen and Egan.

WHITE SOX DRAW WITH NATIONALS.

[BY A. P. NIGHT WIRE.]

WASHINGTON, Sept. 2.—Washington and Chicago played into extra innings again today, the game being called at the end of the tenth inning with the score 4 to 4, to allow the visitors to catch a train. Chicago scored a run in the first on singles by Demmitt and Weaver and Schalk's sacrifice fly. A base on balls and doubles by Weaver and Collins, together with Mitchell's muff, gave the White Sox three runs in the eighth.

After scoring a run in the fourth on a pass, an error, a wild pitch and a sacrifice fly, Washington tied the score in the ninth on a base on balls, a single and Gandil's triple. Score:

WASHINGTON.

	A.B.	R.	B.H.	P.O.	A.	E.
Moeller, rf	5	0	0	0	0	0
Foster, 3b	4	1	1	2	0	0
Milan, cf	4	0	0	1	0	0
Mitchell, lf	4	0	1	2	0	0
Gandil, 1b	4	1	1	11	0	0
Smith, ss	4	1	1	1	3	0
McBride, 2b	4	0	1	2	3	0
Williams, c	4	0	0	5	0	0
Johnson, p	4	0	0	0	2	0
Bentley, p	0	0	0	0	0	0
Morgan, xx	1	0	0	0	0	0
Totals	39	4	5	24	8	0

x—Ran for Johnson in ninth.
xx—Batted for Bentley in tenth.

CHICAGO.

	A.B.	R.	B.H.	P.O.	A.	E.
Demmitt, rf	5	1	2	1	0	0
Weaver, 3b	5	1	2	1	3	0
Collins, cf	3	1	1	2	0	0
Felsch, lf	4	0	0	1	0	0
Fournier, 1b	4	0	0	11	0	0
Schalk, c	4	0	0	5	1	0
Mayer, 2b	4	0	0	3	4	0
Blackburn, ss	4	0	0	2	4	0
Benz, p	4	0	0	0	1	0
Totals	36	4	6	30	13	0

SCORE BY INNINGS.

Washington	0	0	0	1	0	0	0	3	0	4
Chicago	1	0	0	0	0	0	2	1	0	4

SUMMARY.

Bases on balls—Off Johnson, 3; off Bentley, 1; off Benz, 2. Struck out—By Johnson, 5; by Benz, 4. Two-base hits—Demmitt, Weaver, Collins. Sacrifice hit—Smith. Stolen bases—Gandil, McBride. Double plays—Gandil to Morgan. Time—2h. Umpires—Connolly and Chill.

TIGERS WIN LAST GAME IN NEW YORK.

[BY A. P. NIGHT WIRE.]

NEW YORK, Sept. 2.—Detroit made it three out of five from New York by taking the last game of the season in New York, 6 to 5. The visitors fought an uphill game and tied the score in the sixth by scoring four runs, a double by Burns driving in the last three runs. Detroit won in the seventh when Stanage singled and Heilman ran for him. The latter scored on Cavet's sacrifice and Vitt's sacrifice. Cree injured his leg tripping over Cook in the eighth inning and was forced to retire. Score:

DETROIT.

	A.B.	R.	B.H.	P.O.	A.	E.
Bush, ss	4	0	0	1	3	0
Vitt, 3b	4	0	0	1	2	0
Cook, rf	4	0	1	2	0	0
Cree, lf	3	0	0	2	0	0
Veach, lf	1	0	0	0	0	0
Burns, 1b	4	2	2	11	0	0
Morlarity, 2b	4	1	1	2	3	0
Stanage, c	3	1	1	5	0	0
Heilman, rf	1	0	0	0	0	0
Baker, c	0	0	0	1	0	0
Cavet, p	4	0	0	0	2	0
Totals	34	4	5	27	10	0

x—Ran for Stanage in seventh.
xx—Batted for Main in sixth.

NEW YORK.

	A.B.	R.	B.H.	P.O.	A.	E.
Maisel, 3b	4	1	1	0	1	0
Hartzell, lf	4	0	0	1	0	0
Cook, cf	4	0	0	2	0	0
Chase, 2b	4	0	1	2	3	0
Mullen, 1b	4	0	0	10	0	0
Peck, rf	4	0	0	1	0	0
Shawkey, p	0	0	0	0	0	0
Boone, 2b	0	0	0	0	0	0
Cole, p	0	0	0	0	0	0
Ainsmith, c	4	1	2	5	0	0
Caldwell, p	4	0	0	0	2	0
Totals	36	2	4	21	6	0

x—Batted for Cole in ninth.

SCORE BY INNINGS.

Detroit	0	0	0	0	0	4	0	1	1	6
New York	1	0	0	0	0	0	1	0	0	2

FEDERAL LEAGUE

BUFFALO, BROOKLYN PLAY TWIN BALL.

[BY A. P. NIGHT WIRE.]

BUFFALO, Sept. 2.—Buffalo won the first game, 2 to 1, and played a twelve-inning tie, 5 to 5, in a double-header with Brooklyn here today. Mordecai Brown, former manager of the St. Louis Federals, who joined the Brooklyn team here today, pitched the last half of the second game.

First Game.

BUFFALO.

	A.B.	R.	B.H.	P.O.	A.	E.
Agler, lf	4	0	0	2	0	0
Downey, 2b	4	0	0	1	3	0
Speer, rf	4	0	0	2	0	0
McDonald, cf	3	1	1	2	0	0
Chase, 1b	4	1	1	11	0	0
Rariden, c	4	0	1	5	0	0
Smith, 3b	4	0	0	1	2	0
Blair, c	3	0	0	1	0	1
Moore, p	3	0	0	0	2	0
Totals	35	2	3	27	7	1

BROOKLYN.

	A.B.	R.	B.H.	P.O.	A.	E.
G. Anderson, lf	4	0	0	2	0	0
Cooper, rf	4	0	0	1	0	0
Blair, cf	4	0	0	2	0	0
Evans, 1b	4	0	0	10	0	0
Hofman, 2b	4	0	0	2	3	0
Wetzel, 3b	4	0	0	1	2	0
Holt, ss	4	1	1	2	3	0
Land, c	4	0	1	5	0	0
Rondeau, c	0	0	0	1	0	0
Chappelle, p	1	0	0	0	1	0
Cheadle, p	0	0	0	0	0	0
Dessau, xx	1	0	0	0	0	0
Totals	35	1	2	26	9	0

x—Batted for Rondeau in seventh.
xx—Batted for Chappelle in ninth.

SCORE BY INNINGS.

Buffalo	0	0	0	0	0	0	0	0	0	0
Brooklyn	0	0	0	0	0	0	0	0	0	0

SUMMARY.

Runs on balls—Of Moore, 7; of Chappelle, 2. Struck out—By Moore, 5; by Rondeau, 1; by Chappelle, 1. Home run—Evans. Two-base hits—McDonald, Rariden. Sacrifice hits—Cooper, Holt. Double plays—Agler, Downey and Chase; Holt, Hofman and Evans. Time of game—1h. 45m. Umpires—Mannassau and Brennan.

Second game:

BROOKLYN.

	A.B.	R.	B.H.	P.O.	A.	E.
Anderson, rf	4	0	1	1	0	0
Cooper, lf	4	0	1	2	0	0
Pratt, ss	4	0	1	1	3	0
Evans, 1b	4	0	1	11	0	0
Hofman, 2b	4	0	0	2	3	0
Wetzel, 3b	4	0	0	1	2	0
Holt, cf	4	0	0	2	0	0
Land, c	4	0	0	5	0	0
Ragon, p	4	0	0	0	2	0
Totals	36	0	4	25	10	0

x—Batted for Anderson in fifth.
xx—Batted for Chappelle in eighth.

BUFFALO.

	A.B.	R.	B.H.	P.O.	A.	E.
Agler, lf	4	0	1	1	0	0
Downey, 2b	4	0	0	1	2	0
Speer, rf	4	0	0	1	0	0
McDonald, cf	4	0	0	2	0	0
Chase, 1b	4	0	1	12	0	0
Rariden, c	4	0	1	5	0	0
Smith, 3b	4	0	0	1	2	0
Blair, c	3	0	0	1	0	0
Moore, p	3	0	0	0	2	0
Totals	34	0	3	24	6	0

SUMMARY.

Runs on balls—Off Schulz, 4; of Kraus, 1; off Moore, 1; of Lafitte, 1; of Chappelle, 2. Struck out—By Schulz, 4; by Kraus, 2; by Woodman, 1; by Moore, 1; by Lafitte, 1; by Chappelle, 4. Two-base hits—Smith, Bradley, Cooper. Sacrifice hits—Cooper, 2; Downey, Speer. Stolen bases—Agler, 2; Louden. Double plays—Downey to Chase; Holt to Evans. Time of game—2h. 20m. Umpires—Mannassau and Brennan.

INDIANAPOLIS TIGHTENS GRIP.

[BY A. P. NIGHT WIRE.]

CHICAGO, Sept. 2.—Indianapolis strengthened its hold on first place today by shutting out Chicago, 2 to 0, in a pitchers' battle between Moseley and Lange. The league leaders bunched a single by Vandergriff and a double by McKechnie, with Beck's error between, for the first run, and Scheer's homer netted the other. Score:

CHICAGO.

	A.B.	R.	B.H.	P.O.	A.	E.
Flack, lf	4	0	0	2	0	0
Kelso, 2b	4	0	0	2	3	0
Wilson, c	4	0	0	5	0	0
Zwilling, cf	4	0	0	2	0	0
Wicklund, rf	4	0	0	1	0	0
Stanley, ss	4	0	0	2	3	0
Farrell, 3b	4	0	0	1	2	0
Lange, p	3	0	0	0	2	0
Tinker, xx	1	0	0	0	0	0
Totals	32	0	0	27	10	1

x—Batted for Stanley in ninth.
xx—Batted for Lange in ninth.

INDIANAPOLIS.

	A.B.	R.	B.H.	P.O.	A.	E.
Campbell, rf	4	0	1	1	0	0
Vandergrift, 2b	4	1	1	2	3	0
Kauff, cf	4	0	0	2	0	0
McKechnie, 3b	4	1	1	1	2	0
Carr, 1b	4	0	0	10	0	0
Schmidt, ss	4	0	0	2	3	0
Adams, c	4	0	1	5	0	0
Moseley, p	3	0	0	0	2	0
Totals	35	2	4	27	10	0

SCORE BY INNINGS.

Chicago	0	0	0	0	0	0	0	0	0	0
Indianapolis	0	0	0	0	0	0	2	0	x	2

SUMMARY.

Two-base hit—McKechnie. Home run—Scheer. Sacrifice hits—Stanley, Kauff. Stolen base—Vandergrift. Struck out—By Moseley, 4; by Lange, 2. Struck out—By Lange, 1; by Moseley, 7. Hit by pitched ball—Campbell. Time of game—1h. 55m. Umpires—Anderson and Cross.

GLAZE TO GIVE FOOTBALL LECTURE.

WESLEYANS ADD NEW PLAYS TO LIST AND ARE RAPIDLY LEARNING GAME.

Coach Glaze will give a football lecture tonight

ECTORY
mobiles
D L. H. C. TRUCKS
rnia Moline Plow Co.
ver. Main 5653, 2078
AGENCY
ain Streets
Tires and Accessories
f America
rectory
Trucks
LATE MOTOR TRUCKS
ured in Los Angeles By
rectory
Tires
MADE IN CALIFORNIA
Los Angeles Branch
1329 SOUTH OLIVE STREET
ECTORY
ACCESSORIES
6th Edition. Hamilton's
trated Road Map Co.
only map that shows
Bldg. Phone F3499, $2.00.
We Give
as-Cone Co.
IHRAN & CO.
So. Broadway 81
RIENTAL RUGS

but one hit. This one, a sing
athered by Kaylor in the
Nothing came of it.
isle continued to hit the ball
hird and the fifth, but Fat
tingy with those who follow
total noise for the day
of a triple, a double and
Kane, with a triple and
of singles, was a hot second.
er's single in the eighth
eft field, bringing hope to
rodden masses. Carlisle crac
ll over third for a double.
se present, including Fat
d that it was foul. Rader
t to third on this. Leard
hat looked suspiciously
strike. It was here that Fat
cussing in public. Kane hit
and Rader rushed in with
runs. Wilhoit forced Carlisle
ate, Gardner to Mitze. Bur
rove to Gardner, Rube
ing the ball to Mitze. The
ard at the plate was close,
llowed the run to count.
unned some more, with M
to on the chorus. Kane s
p's infield out. McArdle wal
s forced by McClain, the
bat.

LAST SHOT.

ew singled off Koestner
er had given up the ghost
nth. Hetling singled to
ess, batting for Mengres,
noot on the ulna bone,
es. Kaylor scored on
ot of Ness. With one
Escher batting for
Mitze. Glory be.

Score:

OAKLAND.

	A.B.	R.	H.	S.H.	S.B.	P.O.	A.	E.
	4	0	1	0	0	1	0	0
	4	0	0	0	0	3	0	0
	4	0	0	0	0	1	3	0
	4	0	0	0	0	1	3	0
	4	0	0	0	0	1	0	0
	4	0	0	0	0	1	0	0
	4	0	0	0	0	1	0	0
	3	0	0	0	0	0	0	0
	35	0	1	0	0	9	6	0

for Mengres in ninth.
for Gorr in ninth.

VENICE.

	A.B.	R.	H.	S.H.	S.B.	P.O.	A.	E.
	4	1	1	0	0	1	0	0
	4	1	1	0	0	3	0	0
	4	0	0	0	0	1	3	0
	4	0	0	0	0	1	3	0
	4	0	0	0	0	1	0	0
	4	0	0	0	0	1	0	0
	4	0	0	0	0	1	0	0
	3	0	0	0	0	0	0	0
	35	2	2	0	0	9	6	0

for Hudson in ninth.

RUNS BY INNINGS.

	1	2	3	4	5	6	7	8	9
	0	0	0	0	0	0	0	0	0
	0	0	0	0	0	0	1	1	0

SUMMARY.

Two-base hits—Carlisle, Kane.
Sacrifice hits—Mengres, Ness.
Stolen bases—Kane, Rader.
Double plays—Gardner to Mitze; Ness, Gardner and Mitze.
Left on bases—Oakland, 4; Venice, 4.
Bases on balls—Off Koestner, 1; off Gorr, 1.
Struck out—By Koestner, 2; by Gorr, 1.
Hit by pitcher—By Koestner, 1 (Mengres).
Time of game—1:30.
Umpire—Finney.

war it is not expected will
e professional sculling race
Ernest Barry, champion
f, and title-holder, and
champion of Australia, a
r Labor Day, September 7,
ames River, London. The
ill be four miles and the
e, 4dis.

You Can Delay Him, But You Can't Keep Mr. Wad Away From a Ball Game! —By Gale.

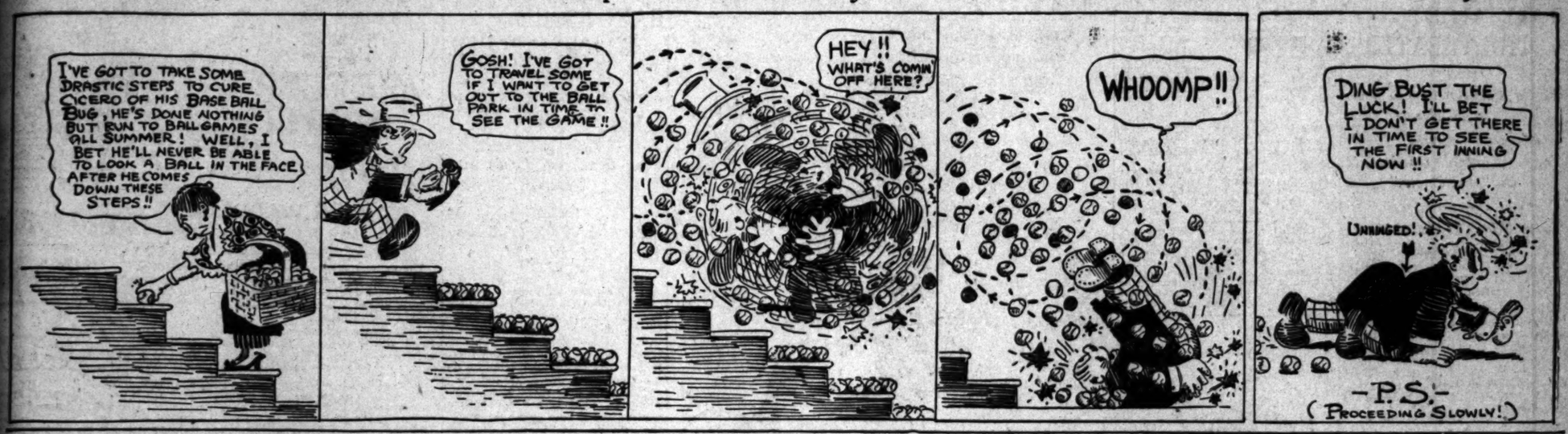

A New Post-Season Suggestion.

The Cure.

COAST NEEDS BIG SERIES.

Plan for Deciding Class AA Championship.

Could Be Done by Shortening Season.

Players and League Would Both Profit.

BY HARRY A. WILLIAMS.

Baseball is more or less on the blink on the Coast. The wisest men admit this.

The present season probably is the worst experienced since the league emerged from a "bush" concern to a high-class organization, but one notch removed from the majors.

In talent, the league is faster than ever before, and but little removed from the majors in this respect. And still there has been streaky ball, and woeful falling off in interest. One week a club will play championship baseball, and the following perform like a piker.

But whether the quality of ball is good or bad, the fans fail to enthuse as in the past.

There is a partial explanation for these things, as will be shown later. There is also a remedy.

Baseball is a very sick sport, and is in need of heroic treatment.

A remedy for the apathy now manifest on the Coast undoubtedly can be found by shortening the season two weeks, and arranging a post-season series with the winners in the International League and American Association for the Class AA championship of the country.

That the pulse of baseball on the Coast is extremely low is indicated by the transfer of the Sacramento club to San Francisco.

There are a number of things which have contributed to this condition.

One is the financial stringency that has been felt throughout the country. Another is the prominence given the financial side of the game, almost to the obscuration of baseball as a sport. With the Federal League open to desiring players, the managers have been unable to enforce discipline, and the result has been streaky and unsatisfactory baseball.

• •

Want a Sensation.

These things doubtless explain in a measure the failure of the fans to rally 'round the turnstile as in years past, but we must probe deeper to discover one of the main reasons for this apathy.

The fans on the Coast seem to have wearied of the same old programme—seven months of baseball with nothing but a yard of bunting at the finish, and that generally the property of Portland.

In the first place, the Coast League season is too long by from two to three weeks. It starts before other leagues have finished their spring training, and is the last to end.

Interest in baseball dies with the close of the world's series. All efforts to keep it alive on the Coast after that time have proved futile. The world's series generally is over by October 12, while the Coasters go through the motions of playing ball until late in October.

Not only is the season too long, but there should be something beyond the pennant if interest is to be sustained.

• •

Could Play Easterners.

This can be accomplished by arranging a post-season series between the winners in the three Class AA leagues, the finals to be played in the East.

With the Class AA championship of the country the ultimate goal, a twofold interest would be awakened in the game, and the players would be stimulated to their best efforts. The league race would be a battle from the finish.

As the schedules are now arranged the long season of the Coast League results between a post-season series of no character. The International League closes on September 27, and the American Association finishes its schedule the first week in October. With the Coast League season running until October 25, it is impractical for the three leagues to meet in a play-off. It would be impossible to hold the eastern clubs together for the three weeks representing the difference in the schedule.

• •

Can Shorten Season.

This difficulty, however, could be obviated by lopping two weeks off the Coast League season, which would end the race on October 11. The International League champion, finishing their season on September 27, could move west and meet the winner in the American Association, which is an institution of the Middle West. The winner of this tournament would then advance to the Coast and open with the champions of this league, say, on October 15, or about four days after the close of the Coast League season.

The series could be on the basis of four out of seven, the bulk of them to be played in the city winning the pennant. The receipts of the first four games to go to the players, with the receipts of the remaining games to the league, would be a satisfactory division of the spoils.

A post-season series of this character would result in a packed park for every game. Not only would the players receive a handsome reward for winning the championship, but the league would receive enough from the series to compensate the owners for having trimmed a fortnight off the regular playing season.

Also, the eastern players would be amply repaid for their trip to the Coast.

This plan, if adopted, doubtless would inject some of the elixir of life into baseball on the Coast. The moguls could do far worse than try it in 1915.

• •

Slumps Are Inevitable.

Slumps in baseball, by teams and by individuals, are inevitable, and should not be taken too seriously. Slumps, in fact, are part of the game, the same as home runs, boots and boners.

Players frequently fall off in their work from no apparent cause. The same holds true of teams.

Slumps are both physical and psychical. Injuries sometimes put a team on the toboggan. At other times it is simply a loss of confidence. The same holds true of individuals.

Frequently, it is some stroke of luck that brings a player out of a slump.

This was demonstrated at Washington Park in the puzzling case of Rube Ellis last Saturday.

Rube, after a bad start, entered into a fine batting spurt which made him the real if not the nominal leader of the league. Then things began to break badly for him. He continued to land on the ball, but could not drive it into safe territory. Ten games passed without Ellis getting a hit, and the thing began to prey on him. He had just about lost all faith in himself, when Maggert in going down to second ran into one of his grounders. Under the rules, Rube was credited with a hit. He felt that this broke the "jinx." The incident restored his confidence, and Rube got his two or three safe licks in each of the remaining games.

• •

Luck Saved Lobert.

Johnny Kane recalls the fact that it was a similar break in the luck which prevented Hans Lobert from being tagged for the bushes before getting a fair trial in the majors.

When Kane was with Cincinnati, Mowrey and Lobert were both aspirants for the third-base position. Mowrey, who had the inside track, was called home on account of illness in his family. Lobert, substituting for him, got away to a wretched start. His work was so bad that a deal was practically made to get rid of him as soon as Mowrey returned.

Then there was a sudden change for the better. In a game between Cincinnati and Brooklyn the Dodgers were leading, 1 to 0, in the ninth inning. The discouraged Lobert came up with one or and two down. He first flicked off a foul that looked like a dead sure out until a kindly zephyr intervened and caused the catcher to misjudge the ball. Given this extra lease on life, Lobert hit the next ball on a line to right, it taking a playful and unexplained hop over the fielder for a home run, winning the game.

This, in the parlance of the diamond, changed his luck. In reality, it restored his confidence, and he began banging the five-ounce missile all over the lot.

Two little pranks of fortune, a vagrant and kindly zephyr, and a bad hop, saved one of the best players in the business from the discard.

At the same time the kindly zephyr and the cute little hop made a couple of Brooklyn players look like bums.

Walter Carlisle,

The Venice outfielder whose slugging featured yesterday's pastime with the Oaklets.

MARION SOULE WINNING AT GOLF.

[BY A. P. NIGHT WIRE.]

KANSAS CITY, Sept. 3.—With the defeat of Miss Alice M. Prendergast, St. Louis, by Miss Marion Soule, Kansas City, in the third round here today, the last visiting entrant was eliminated from the championship flight of the Missouri Valley women's tennis tournament. Miss Soule's victory was unexpected, but from the beginning she seemed to out-general her opponent, winning in three sets, 10-8, 6-4, 6-4.

Geo Whiz!

SEALS CAN'T CATCH FLIES.

Muffed Pop-Ups Cost Howard the Game.

Thirteen Hits Off Spider's Delivery.

Hughes Gets Away With Another Game.

[BY DIRECT WIRE—EXCLUSIVE DISPATCH.]

SAN FRANCISCO, Sept. 2.—The misjudging of a fly to right field by Justin Fitzgerald, with a couple of high ones dropped when there was no excuse for the same and a liberal bombardment of "Spider" Baum's offerings constitute the galaxy of reasons for the downfall of San Francisco at Ewing Field this afternoon.

What the fielders didn't do, Baum did and at the close of it all, the Angels were 6 to 1 in front.

THE START.

In the second, the locals got their first trimming. Abstein opened with a three-sacker to center field. Ellis grounded out by way of Charles at third and Moore was fanned. Page swiped the ball into right field and when Fitzgerald woefully misjudged it, the should-have-been out was turned into a triple. Then Baum walked Brooks and Hughes hit him home with a drive over short.

Later along in the fifth, two of the Seals—Schmidt and Mundorff conspired to give the Angels another tally. Brooks singled into left but was forced at second by Hughes. Harry Wolter doubled for a change and when Metzger sent a fly into the air for Schmidt, the backstop muffed, filling the bases. Maggert fled to center for the third out, but Mundorff wouldn't have it that way and as he dropped the ball Hughes scored. The Russian retrieved in time to throw to the plate ahead of Wolter.

PLAIN SLUGGING.

The later runs were chiefly a proposition of hitting Baum. Spider walked Brooks in the seventh and Pop Hughes laid down a sacrifice. Wolter laid a single to left and Metzger's rap over Corhan tallied Hughes. Then came the double steal for Wolter to score.

Rube Ellis started the eighth with a double and worked his passage around the sacks in spite of a double play that intervened.

San Francisco had men on the cushions in the second, in the third, and again in the fourth, but couldn't make the riffle. The one run that saved them a shut out was annexed in the fifth and by rights there should have been more. With Baum out, Fitzgerald beat out an infield hit to second, Charles drove a nasty one at third and Schaller walked, filling the bases. Downs placed a hard drive at Moore to score Fitz, but when Mundorff rapped to first, Abstein threw Charles out at the plate and Howard for the third time with a chance to do something for his country, fell down.

The score:

LOS ANGELES.

	A.B.	R.	H.	S.B.	P.O.	A.	E.
Wolter, cf	4	1	2	0	2	0	0
Metzger, 3b	4	0	1	0	2	3	0
Maggert, rf	4	0	0	0	3	0	0
Abstein, 1b	4	1	1	0	8	0	0
Ellis, lf	4	1	1	0	1	0	0
Moore, ss	4	0	0	0	2	3	0
Page, 2b	4	1	1	0	3	3	0
Brooks, c	3	1	1	0	6	0	0
Hughes, p	3	1	1	0	0	3	0
Love, p	1	0	0	0	0	0	0
Totals	35	6	8	0	27	12	0

SAN FRANCISCO.

	A.B.	R.	H.	S.B.	P.O.	A.	E.
Fitzgerald, cf	4	1	1	0	1	0	0
Charles, 3b	4	0	0	0	1	0	0
Schaller, lf	3	0	0	0	1	0	0
Downs, 2b	4	0	0	0	2	3	0
Mundorff, cf	4	0	0	0	1	0	0
Howard, 1b	4	0	0	0	10	1	0
Corhan, ss	4	0	0	0	1	4	0
Schmidt, c	3	0	0	0	4	0	0
Baum, p	3	0	0	0	0	3	0
Ness, x	1	0	0	0	0	0	0
Cutshaw, xx	1	0	0	0	0	0	0
O'Leary, xxx	1	0	0	0	0	0	0
Totals	34	1	1	0	27	11	0

x—Batted for Baum in ninth.
xx—Batted for Fitzgerald in ninth.
xxx—Batted for Schaller in ninth.

SCORE BY INNINGS.

	1	2	3	4	5	6	7	8	9
Los Angeles	0	1	0	0	1	0	2	2	0
Base hits	2	2	0	0	1	2	1	1	0
San Francisco	0	0	0	0	0	0	0	1	0
Base hits	0	1	0	0	0	0	0	0	0

SUMMARY.

Stolen bases—Mundorff, Wolter, Metzger.
One run, 9 hits, 28 at bat, off Hughes in 7 innings. Credit victory to Hughes.
Three-base hits—Abstein, Charles.
Two-base hits—Wolter, Ellis.
Sacrifice hits—Metzger, Moore, Hughes.
Base on balls—Off Hughes, 3; off Baum, 4; off Love, 1.
Struck out—By Hughes, 1; by Baum, 1; by Love, 1.
Double plays—Ellis to Abstein; Corhan to Downs to Howard.
Left on bases—Los Angeles, 7; San Francisco, 6.
Runs responsible for—Hughes, 1; Baum, 2.
Time of game—1h. 55m.
Umpires—Finney and Flynn.

WESTERN LEAGUE.

	W.	L.	P.C.		W.	L.	P.C.
Sioux City	86	50	.632	Lincoln	64	71	.474
Denver	77	59	.566	Omaha	61	74	.452
St. Joseph	76	58	.567	Topeka	57	80	.416
Des Moines	71	66	.518	Wichita	51	85	.375

YESTERDAY'S RESULTS.

Denver, 1; Des Moines, 0. (first game).
Denver, 4; Des Moines, 10; (second game).
Topeka, 1; Omaha, 2.
Lincoln, 11; St. Joseph, 2.
Wichita, 2; Sioux City, 1.

With the Big League Sluggers.

AMERICAN LEAGUE.

CLUB BATTING.

	G.	A.B.	R.	H.	T.B.	S.H.	P.C.
Philadelphia	116	4015	598	1060	1454	111	.264
Detroit	116	3997	577	1051	1447	120	.263
Washington	116	3981	557	1044	1417	147	.262
Cleveland	115	3966	557	1035	1417	147	.261
St. Louis	116	3944	493	1027	1341	111	.260
Chicago	116	3954	554	1027	1411	111	.260
New York	116	3916	554	1015	1385	111	.259
Boston	116	3916	554	1015	1385	111	.259

CLUB FIELDING.

	G.	D.P.	P.B.	P.C.			
Philadelphia	116	97	13	.977	1460	555	.967
Boston	116	97	13	.977	1460	555	.967
New York	116	97	13	.977	1460	555	.967
Washington	116	97	13	.977	1460	555	.967
Detroit	116	94	13	.976	1460	555	.967
Chicago	116	94	13	.976	1460	555	.967
St. Louis	116	94	13	.976	1460	555	.967
Cleveland	116	94	13	.976	1460	555	.967
Philadelphia	116	97	13	.977	1460	555	.967

INDIVIDUAL BATTING.

	G.	A.B.	R.	H.	T.B.	S.H.	P.C.
Rohrbaugh, Boston	26	87	9	30	41	3	.345
Jackson, Cleveland	3	10	1	3	3	0	.300
E. Collins, Phil.	110	429	100	150	177	4	.350
M. Mitchell, Wash.	3	10	1	3	3	0	.300
Cobb, Detroit	97	363	69	127	177	9	.350
Cree, N. Y.	20	68	11	20	28	1	.294
Baker, Boston	116	418	78	147	209	6	.352
Baker, Phil.	29	96	14	28	34	1	.292
Crawford, Detroit	120	441	74	141	201	7	.320
Milan, Wash.	116	401	58	122	144	6	.304
C. Walker, St. L.	110	401	58	122	144	6	.304
Fournier, Chicago	11	40	5	12	14	0	.300
Milan, Wash.	1	4	0	1	1	0	.250
K. Foster, Wash.	114	401	60	120	154	6	.299
A. Williams, Wash.	3	12	2	3	3	0	.250
Oldring, Phil.	116	410	64	122	164	6	.297
St. ...ck, Phil.	2	7	1	2	2	0	.286
Kircy, Cleve.	1	3	0	1	1	0	.333
Austian, St. L.	112	403	51	120	147	6	.298
Schalk, Chicago	105	364	39	97	117	3	.266
Pratt, Cleve.	116	427	60	127	169	6	.297
High, Detroit	99	371	54	110	137	5	.296
Leary, St. L.	119	443	52	133	169	6	.300
Veach, Detroit	120	447	71	133	181	6	.297
Cook, N. Y.	1	3	0	0	0	0	.000
Schaefer, Wash.	1	3	0	0	0	0	.000
J. Collins, Chicago	117	407	50	122	154	6	.300
Purtell, Chicago	105	369	40	97	122	3	.263
Lobert, Cleve.	29	96	14	28	34	1	.292
Acosta, Wash.	1	3	0	0	0	0	.000
Moeller, Wash.	111	427	64	115	142	5	.269
Veach, Detroit	120	447	71	133	181	6	.297
Shotton, Boston	105	366	50	102	127	4	.279
Lavan, St. L.	1	3	0	0	0	0	.000
Magee, St. L.	117	427	60	122	154	6	.286
Chapman, Cleve.	1	4	0	1	1	0	.250
Lewis, Boston	112	407	50	122	154	6	.300
Pipp, Detroit	20	64	7	17	21	1	.266
Schang, Phil.	3	10	1	3	3	0	.300
Walker, N. Y.	1	3	0	0	0	0	.000
Mullen, Det.	1	3	0	1	1	0	.333
Gardner, Boston	112	410	56	116	142	5	.283
Mayer, Phil.	1	3	0	0	0	0	.000
O. Bush, Detroit	20	64	7	17	21	1	.266
Russell, Chicago	1	3	0	0	0	0	.000
Gandil, Chicago	105	369	40	97	122	3	.263
Turner, Cleve.	1	3	0	0	0	0	.000
Smith, Wash.	114	404	64	115	142	5	.285
Gandil, Chicago	105	369	40	97	122	3	.263
G. Williams, N. Y.	107	379	50	97	122	3	.256
Shawkey, N. Y.	1	3	0	0	0	0	.000
Bodie, N. Y.	1	3	0	0	0	0	.000
Barnhart, St. L.	112	410	56	116	142	5	.283
Austin, St. L.	2	6	0	1	1	0	.167
Maggert, Detroit	1	3	0	0	0	0	.000
Olson, Cleve.	1	3	0	0	0	0	.000
Howard, St. L.	1	3	0	0	0	0	.000
Maggert, Det.	1	3	0	0	0	0	.000
Alnsmith, Wash.	1	3	0	0	0	0	.000
Weaver, Chicago	112	407	50	122	154	6	.300
Bates, Det.	1	3	0	0	0	0	.000
Peckinpaugh, N. Y.	112	410	56	116	142	5	.283
Austin, St. L.	2	6	0	1	1	0	.167
Bodie, N. Y.	1	3	0	0	0	0	.000
Bennett, Cleve.	1	3	0	0	0	0	.000
Hartzell, St. L.	1	3	0	0	0	0	.000
Kavanaugh, Detroit	113	399	51	120	147	6	.301
Ostdiek, Boston	1	3	0	0	0	0	.000
Ain

On Broadway.

TALK ABOUT THE THEATERS.

Gertie Carlisle to Go Into the Movies.

Dave Warfield Coming in the "Auctioneer."

Betty Blythe Is Called Home by Sickness.

BY GRACE KINGSLEY.

Dave Warfield will appear in a revival of "The Auctioneer" at the Mason this season. This is the play in which Mr. Warfield made his first success, thirteen years ago, when Mr. Belasco, having discovered him playing low comedy parts in a San Francisco stock company, grabbed him out and made him a star.

• •

Actors' Ball.

The California Fleas, the latest thing in theatrical and movie circles, is going to give its first entertainment and dance Friday night, at T. M. A. Hall. It is an invitation affair, and Broadwayites are curious, and anxious, too, according as they have or have not secured their invites.

• •

Deerfoot's in Love.

Chief Bombey Deerfoot, the famous Carlisle footballer, now at the Hippodrome, announced from the stage last night that he was going to be married, and the mermaids in "The Mystic Pool" are all on tiptoe. Up to now it has been fifty-fifty with everybody.

• •

Gertie for the Movies.

Gertie Carlisle, who is making a hit over at the Empress this week, is going to leave her seven sweethearts to go into the movies.

• •

Misplaced Aviator.

Murrell Ellis, who will do an overhead loop-the-loop in his automobile at the Hip next week, is really a misplaced aviator. He took part in the last aviation tournament, but considered the sport too tame. It was imitation danger all right, 'tis said, compared with his present flirting with the undertaker.

• •

Princess Players.

The Princess Players, headed by Holbrook Blinn, and due at the Mason on September 14, have never appeared outside New York, where they play during the season. Their present trip embraces only three cities, Chicago, San Francisco and Los Angeles. Calls for seats are already wearing the cobwebs off the telephone ball at the Mason.

• •

Matinee Idol.

Harry Mestayer, who makes all other matinee idols look like a bad dime on a foggy night, is with the Princess Players.

Prices on photograph frames, incense and fresh violets are expected to go up during his stay.

• •

Show Postponed.

The Morosco opening, with "Let's Get Married," is postponed until September 14. The show will be given at San Diego on the 12th and 13th.

• •

Mme. Kalich.

Bertha Kalich, headliner at the Orpheum this week, never acted before coming to America. Although long of the theater, she was a dancer at first. In New York her dramatic value was recognized, and she became a star after learning English.

• •

Smart Purp.

"Lady," an educated canine, who is said to be able to distinguish flowers, dates on coins, etc., is going into vaudeville. She was born in New York, which perhaps accounts for her precocity, and will be seen on this coast at a near date.

• •

Quite Noble Profession.

E. Arnold Johnson, the boy member of the Lewis Wharry Quintette at the Orpheum, certainly can rattle the horse's teeth! He was sent along the piano-forte path by Paderewski, who heard him when a very little fellow, and urged him to be a pianist instead of a plumber, as his family was laying out his career!

• •

Vaudeville Incubator.

Los Angeles is becoming a vaudeville-star incubator. Harry James has returned from a trip to San Francisco, and is now able to give out his roster, nearly all Los Angeles people. There are Jane Urban, soubrette in the former Fischer company; Reece Gardner, juvenile in the same organization; Bud Duncan, Pearl Jardiniere, Hazel Purdy and Emily Stead. Eric Johnson, a violinist, is also in the act. Mr. James will officiate in the orchestra.

• •

Mrs. Pollard Now.

Chrystal Herne was married to Harold S. Pollard of New York at the close of her engagement here.

• •

Star's Daughter.

The little girl who plays the maid in Mme. Kalich's play at the Orpheum is the noted actress's daughter. They are much devoted to each other, and are delighted to travel together.

• •

Betty Blythe's Sorrow.

Betty Blythe, the charming Los Angeles girl, who recently made her debut at Pantages, was forced to temporarily cancel her engagement in Seattle, leaving in the middle of the week to rush to the bedside of her sister, Mrs. Owen R. Bird, believed dying in this city.

• •

War Pictures.

Patrons of the Republic are greatly enjoying the war photographs shown in the moving pictures. It's a cosmopolitan audience that views them, and cheers arise from different parts of the house, as victory is shown on the side of German, French or English.

Manager Dave Silverman has engaged Alexander the Great for an early appearance at his theater. This gentleman does not worry because there arn't any more worlds to conquer, however. His particular forte is helping his audience to conquer the world; is, in short, a sort of White Mahatma.

• •

Who's Who.

Mystery on the Rialto: Who's going to chauffeur the Majestic this season?

What with Mr. Tally horning into art circles with the movies, and Mr. Morosco calmly announcing twenty-nine shows in a row for the big house, who's going to win?

W. E. D. Stokes says that the sudden breaking out of the war in Europe prevented him from closing a sale of trotters for $225,000 to the Russian and Austrian governments. Peter the Great, 2:07¾, and Peter Volo, 2:04½, were among the noted horses included in the deal.

Gertie Carlisle, the peachiest girl

On the Empress bill. She appears in a musical act supported by the show girl "Sweethearts."

The Expert Says:

VAN COURT THINKS THAT BEECHER COULD IMPROVE.

New Yorker Seems to Be Puffing at the End of Every Round With His Sparring Partners—His Much-Touted Wallop Is Yet to Be Shown—He Will Have to Speed Up.

BY DE WITT VAN COURT.

WILLIE BEECHER worked out at Jack Doyle's training quarters yesterday afternoon, before a fair crowd of critical boxing fans.

He appeared to be good and strong, but there were many fans who do not believe he is in the best of condition, and I am one of them.

He boxed three rounds each, of two minutes duration, with Benny Palmer, Frankie Conway and Charlie Dalton. During his boxing, he was very aggressive, willing and strong, but he appeared to be very much short on wind at the finish of each bout. Still he appeared better at the finish with Dalton than when he started with Conway.

NO WIND.

His breathing sounded like a punctured automobile tire. But he apparently finished strong, and the further he went the better he appeared.

Beecher may be all that his manager, John Reisler, says of him, but he will have to show much better before we can believe "Booster John."

Willie is surely a willing fellow, is fairly clever, but has not up to the present time shown that he is the hitter he is claimed to be.

He is one of the most aggressive boxers I have ever seen in any ring, and keeps busy all the time, he never clinches or holds his opponent, and this will surely please the boxing fans of Vernon.

NO SPEED.

But he shows a lack of speed that he surely must have to beat Joe Rivers when he is at his best, and judging from the work Joe is putting into his training, he will be there for any kind of an argument Willie will have to offer.

Beecher is not nearly as clever a boxer as Rivers, he cannot hit as hard if we are to judge from what Willie has done since he has started his training. Still, his manager, John Reisler, says he has never been knocked off his feet, let alone knocked out.

Jimmie Dime saw Beecher knock the much-touted Jack Britton down several times back East when he and Beecher met, but Tom McCarey has been trying to get the much-touted Britton out on this Coast for several years, but for some reason or other he would not come.

OVER-RATED.

I, for one, take it from this that Britton is a much over-rated boxer. Beecher will surely have to be in better condition and show a lot more than he has shown up to the present time to beat Joe Rivers, if the little Mexican is at his best.

Harlem Eddy Kelly, Scotty Montieth's lightweight, worked out yesterday afternoon at Jack Doyle's training camp with the rest of the boxers who are in training at the famous camp.

Eddy is to meet the new king of the four-round game up in San Francisco, Ralph Gruman, in a four-round contest on September 11.

Kelly is from the same locality as Harlem Tommy Murphy, and is all to the good. The 'Frisco fans will not be disappointed with the showing he will make against Gruman. They are to meet at 123 pounds ringside.

CELEBRATION.

Willie Beecher will celebrate his twenty-first birthday next Monday when he meets Joe Rivers at the Vernon arena in their twenty-round contest. He has had 201 contests, and on the ninth of this month, which will be the first anniversary of his boy's birth and two days after his contest with Rivers, he expects to celebrate again according to his manager, John Reisler. John says he will knock out Joe Rivers and then entertain his friends on the first birthday of his son.

Reisler is surely a loyal manager, if nothing else. He is also a grand sport and every one who has met him wishes him well for his loyalty to Beecher.

THE BANTAMS.

Eddy McAuliffe, who is to meet Earl Puryear in the semi-wind-up to the Rivers-Beecher contest, is rounding into great condition for his coming match. Earl Mohan, his manager, has adopted the system of Jimmie Dime, in training Eddy, and he is showing a constant improvement in his work.

Puryear is a cleverer boy, but does not seem to have the aggressiveness of Eddy or the punch, but both boys are very confident of winning out.

BEAVERS BEATEN AGAIN BY SACS.

[BY A. P. NIGHT WIRE.]

SACRAMENTO, Sept. 2.—Twice Sacramento bunched hits off Krause today and each time a run counted. Portland bunched hits four times off Stroud, but Fisher's single, infield outs by Krause and Bancroft and Derrick's single were all that saved the league leaders from their second shut out of the week, Sacramento winning, 2 to 1. Score:

PORTLAND.

	A.B.	R.	B.H.	P.O.	A.	E.
Bancroft, ss	3	0	0	0	4	0
Derrick, 1b	4	0	2	7	0	0
Rodgers, 2b	4	0	2	1	0	0
Doane, rf	4	0	0	2	0	0
Koerr, 3b	4	0	0	1	1	0
Ryan, lf	3	0	0	2	0	0
Lotar, lf	4	0	0	3	0	1
Fisher, c	3	0	0	3	0	0
Krause, p	3	0	0	0	1	1
Totals	33	1	6	24	6	1

SACRAMENTO.

	A.B.	R.	B.H.	P.O.	A.	E.
Coy, cf	4	0	0	1	0	0
Orr, ss	4	0	0	4	2	0
Shinault, c	4	0	0	7	0	0
Hannah, 1b	4	1	2	10	1	0
Mostil, lf	3	0	0	1	0	0
Halliman, 2b	3	0	0	4	0	0
Young, 2b	3	0	0	1	1	0
Schulz, rf	3	0	1	1	0	0
Stroud, p	3	0	0	2	0	1
Totals	30	1	3	*26	15	1

*—Derrick out, hit by batted ball.

SCORE BY INNINGS.

Portland	0	0	1	0	0	0	0	0	0	1
Base hits	1	0	2	1	0	0	2	0	0	6
Sacramento	0	0	0	0	0	0	0	0	1	1
Base hits	2	0	1	0	0	0	0	0	0	3

SUMMARY.

Two-base hits—Hannah, Stroud.
Sacrifice hit—Krause.
Stolen base—Derrick.
Struck out—By Krause, 2; by Stroud, 3.
Bases on balls—Off Krause, 1; off Stroud, 2.
Runs responsible for—Krause, 1; Stroud, 1.
Double play—Bancroft to Rodgers to Derrick.
Left on bases—Portland, 8; Sacramento, 4.
Time of game—1h. 50m.
Umpires—Hayes and Gaffney.

GONZALES SHADES LOPEZ AT VENICE

George Gonsales won from Joe Lopez at the Venice Athletic Club last night, but only after the two had boxed an extra round. At the end of the third Nat Goodwin and Herbert Standing, the judges, asked for another round, much to Lopez's sorrow.

George Lammerson and Lee Baersky were also forced to go an extra three minutes, Lammerson having the pleasure of seeing his right hand waved on high.

Perry Yant had all the better of his bout with Roy Rogers. Al McMannus had Young Bennedict on the run. Reid won over Kid Sandy in three fast rounds.

The bouts were unusually good and the large crowd was highly excited most of the time.

PIRATES WON'T SELL ED KONEY.

PITTSBURGH MAGNATE WANTS PLAYERS FOR FIRST BASEMAN.

Following the injury of Fred Mollwitz, the Cincinnati Club made a cash offer to Pittsburgh for Ed Koney, but it was refused, the Pirate owners declaring they wanted players in exchange for their first baseman. Boston, it is said, also made a cash offer for Koney, but was likewise turned down.

Braves On Top.

(Continued from First Page.)

lies with the same ease he has bowled over other opponents in the mad rush to the front by his team.

The scores:

First game:

BOSTON.

	A.B.	R.	B.H.	P.O.	A.	E.
Moran, rf, cf	4	1	2	0	0	0
Whitted, 2b	4	0	1	2	3	0
Carey, cf	4	0	0	1	0	0
Mann, lf	4	0	0	2	0	0
Schmidt, 1b	4	0	1	11	0	0
Smith, c	4	0	1	3	1	0
Maranville, ss	4	0	0	2	3	0
Gowdy, c	0	0	0	1	0	0
Rudolph, p	3	0	0	0	2	0
Connolly, rf	3	0	1	1	0	0
Gilbert, rf	2	0	0	1	0	0
Totals	37	1	6	24	9	0

PHILADELPHIA.

	A.B.	R.	B.H.	P.O.	A.	E.
Lobert, 3b	4	0	0	1	2	0
Becker, lf	3	0	0	3	0	0
Magee, 1b	3	0	0	7	0	0
Cravath, rf	3	0	0	2	0	0
Byrne, 2b	4	0	0	2	3	0
Martin, ss	4	0	0	2	3	0
Killifer, c	4	0	0	3	0	0
Alexander, p	3	0	0	0	2	0
Marshall, p	0	0	0	0	0	0
Whitman, 1b	1	0	0	0	0	0
Schlumberger, p	0	0	0	0	0	0
Reed, x	1	0	0	0	0	0
Burns, xx	1	0	0	0	0	0
Totals	36	0	0	27	10	0

x—Batted for Marshall in 8th.
xx—Batted for Baumgartner in ninth.

SCORE BY INNINGS.

Boston	1	2	0	0	4	0	0	1	0	8
Philadelphia	0	0	0	0	0	0	1	0	0	1

SUMMARY.

Two-base hits—Schmidt, Paskert, Dolan, Moran.
Three-base hit—Whitted. Home run—Maranville.
Cravath. Sacrifice hits—Gather, Whitted. Double plays—Maranville to Maranville; Rudolph, Smith and Schmidt. Struck out—By Rudolph, 8; by Risser, 1; by Alexander, 2. Bases on balls—Off Rudolph, 2; off Marshall, 1. Umpires—Emslie and Klem.

Second game:

BOSTON.

	A.B.	R.	B.H.	P.O.	A.	E.
Moran, cf	3	1	1	1	0	0
Whitted, 2b	3	2	2	2	3	0
Connolly, lf	4	2	2	4	0	0
Gilbert, rf	4	0	1	2	0	0
Schmidt, 1b	3	0	1	11	0	0
Smith, c	3	0	0	7	0	0
Maranville, ss	3	0	0	1	3	0
Gowdy, c	3	0	0	2	0	0
James, p	2	0	0	0	1	0
Gather, rf	1	0	0	1	0	0
Whaling, c	1	0	0	0	0	0
Dawson, x	1	0	0	0	0	0
Totals	32	5	7	27	7	0

x—Batted for Gowdy in ninth.

PHILADELPHIA.

	A.B.	R.	B.H.	P.O.	A.	E.
Lobert, 3b	3	0	1	1	2	0
Becker, lf	4	0	1	2	0	0
Magee, 1b	4	0	0	7	1	0
Cravath, rf	3	0	0	3	1	0
Dolan, 2b	4	0	1	2	3	0
Paskert, cf	4	1	1	2	0	0
Martin, ss	3	0	1	2	2	0
Killifer, c	3	0	0	4	0	0
Tincup, p	0	0	0	0	0	0
Oeschger, p	0	0	0	0	0	0
Risser, p	0	0	0	0	0	0
Mattison, p	0	0	0	0	0	0
Reed, x	1	0	0	0	0	0
Bliley, xx	1	0	0	0	0	0
Totals	35	1	5	27	9	0

x—Batted for Risser in second.
xx—Batted for Mattison in ninth.

SCORE BY INNINGS.

Boston	1	2	3	1	0	0	0	5	x	12
Philadelphia	1	0	0	1	0	0	0	0	0	2

SUMMARY.

Two-base hits—Maranville, Cather, Schmidt. Three-base hit—Connolly. Home run—Dolan. Sacrifice hits—Whitted, Smith. Double play—Martin to Dolan to Magee. Struck out—By James, 4; by Mattison, 6. Bases on balls—Off James, 2; off Tincup, 1; off Risser, 1; off Mattison, 2. Wild pitch—Mattison. Time of game—1h. 50m. Umpires—Klem and Emslie.

SIERRA CLUB TO CLIMB GRAYBACK.

OUTING CLUB ON ITS FIRST TRIP UP FAMOUS OLD PEAK.

The Sierra Club, Southern California section, will climb Mt. San Gorgonio (Grayback) at the end of next week. Thirty-five Sierrans have made reservations for this trip up the highest mountain in Southern California. The party will take a Santa Fe train next Saturday morning to Mentone, the stage part way to Forest Home, thence on foot via the Vician trail, up Mill Creek Canyon. A side trip may be run to beautiful "Dry" Lake, on the north side of the mountain. This is the first official trip of the Sierra Club up Grayback, and a brass cylinder with register containing data, elevation, etc., of the peak, also names of the members in the party, will be placed in the pyramid on the summit.

M'GRAW SIGNS A YOUTHFUL HEAVER.

YOUNGSTER NAMED SCULL TO GET A CHANCE TO MAKE GOOD.

Manager McGraw has added a pitcher to his staff by the name of Scull. He hails from the Middletown team of the Atlantic League. It is not yet developed what there is inside of Scull to qualify him for a major league berth, but McGraw will try to find out.

Too Much Splash.

RAIN SPOILS GRAND CIRCUIT.

Lassie McGregor Beaten in Two Heats.

King Couchman Leads 2:11 Pacers.

Peter Stevens Has Walkaway in Pace.

[BY A. P. NIGHT WIRE.]

SYRACUSE (N. Y.) Sept. 2.—Rain interrupted the racing at the Grand Circuit meeting held in connection with the New York State Fair this afternoon. Five heats were contested, but not one of the four numbers on the programme was completed.

Two heats were raced in the Empire State stake of $10,000 for 2:14 trotters, and in both Lassie McGregor, the favorite, was beaten, Margaret Druin taking first place in both. In the second heat Lassie McGregor almost got the distance flag after behaving badly on the getaway.

In the Syracuse stake for $5000 for 2:11 pacers, King Couchman, the favorite, was pressed hard by Napoleon Direct in each of two heats. In the first heat Geers was in fourth place at the three-quarters pole, and was within inches of the winner at the wire, the last quarter having been paced in 29½ seconds.

Peter Stevens had a procession in the third race for 2:08 pacers. Garrison pulled up in the stretch to save Murphy, with Marietta, from the flag.

SUMMARY.

The Syracuse, 2:11 pace, three in two heats, value $5000 (unfinished):
King Couchman, br. g., by Atlantic King—Electric C., by Electricity (McMahon) 1 1
Napoleon Direct, ch. s. (Geers) 2 2
Canada, br. m. (Cox) 3 3
Also started: Dame Rosa, ch. m. (Murphy); Baron Alcyone, g. g. (Cahill).
Time—2:08¼, 2:08¼.
Empire State, 2:14 trot, three in five, value $10,000 (unfinished):
Margaret Druin, b. m., by Peter the Great—The Huntress, by Onward Silver (Cox) 1 1
Seattle, br. m. (Garrett) 2 2
Lassie McGregor, ch. m. (Murphy) 3 3
Also started: McGinley, br. g. (McDonald); King Clarence, br. s. (McMahon); Hazel Laing, ch. m. (Andrews).
Time—2:08 1-4, 2:08¾.
The Rochester, 2:08 pacing, three in five, value $2000 (unfinished):
Peter Stevens, b. s., by Peter the Great—Rosie A. Allerton (Garrison) 1 1
Walnut Grove, blk. s. (Rathvon) 2 2
Marietta, blk. m. (Murphy) 3 3
Time—2:11¼.

SANTA ROSA MEET.

[BY A. P. NIGHT WIRE.]

SANTA ROSA (Cal.) Sept. 2.—A large attendance marked the opening day's races at the Sonoma-Marin district fair. Following are the results:

First race: 2:00 trot, three heats, every heat a race, purse $500:
Alhambra, b. g., by Amsdell-Siam B. (John Quinn) 1 1 1
Sadie S., b. m., by Del Oro-Pilot (W. G. Durfee) 2 2 2
Valleio King, by Geo. J. S. Prince-Dexter King (Valleio) 3 3 3
Reason, b. g., by Directum II-Nutwood Wilkes (Sanders) 4 4 4
Panama, blk. m., by Expressive Maid—Strathway (Dowling) 5 5 5
Time—2:08¼, 2:08¾, 2:09.
Second race: 2:20 trot, three heats, every heat a race, purse $500:
Clara Mac, b. m., by Expressive Maid—Howard E. Claire (Gallup) 1 1 1
Panama, b. h., by Zombro-Sidney (Mitchell) 2 3 2
Lontrix, ch. m., by Zolock (Chadbourne) 7 2 3
Ava Potster, b. m., by Star Pointer—Ava Wilkes (McDonald) 3 6 5
Fairview Boy, b. g., by Delmonic-Prince Arlie (Fairview) 6 5 4
Star Hilton, br. h., by Star Pointer-Roy Wilkes (Smith) 4 7 6
Princess, b. m., by Wild Nutting-Thanksgiving (Trainor) 9 4 8
K. W., br. h., by Charley O'Donnell—Mistress (Mothershead) 10 9 7
Seminole, b. g., by Billy Dunlap-Jones Rosier (C. A. Durfee) ..... 5 8 *
Miss Marietta, b. m., by Zombro-Prince Mowerina (Bonsall) ..... 11 *
Time—2:09¼, 2:08¾, 2:06½.
*Withdrawn.
Third race: Three heats, every heat a race, purse $600:
Jim Logan, b. h., by Charley Derby-Durfee (Mothershead) 1 1 1
Don Pronto, blk. h., by Director General-Sherman (W. G. Durfee) 2 2 2
Time—2:09¼, 2:04½.

AT DES MOINES.

[BY A. P. NIGHT WIRE.]

DES MOINES (Iowa) Sept. 2.—Little Prince was the sensation in the 2:09 pace in the State Fair races here today, taking the event in three straight heats. The first heat was negotiated in 2:09½ on the half-mile track. Summaries:

The 2:09 pace; purse $900: Little Prince, first; Minnie Chimes, second; John D., third; Franklin Pierce, fourth. Time, 2:09½.

The 2:20 trotting; purse $1000: Miss Densmore, first; Homestake, second; Miss Johnson, third; Margery Riggs, fourth. Time 2:16¼.

The 2:20 pacing; purse $600: Lena Marie, first; King Will, second; Bessie W., third; Mary Newcomb, fourth. Time 2:19¼.

Three-year-old futurity pace for western breeders: Happy Heart, first; Emily's Axey, second. Time 2:26½.

The 2:30 trotting; purse $1000: Sadie S., first; Isaac R. T., second; Judge Hutch, third. Time 2:21¼.

The 2:14 trotting; purse $700; M. L. J., first; The Spartan Queen, second; A. L. D., third. Time 2:15½.

ARCHER AND WILBUR GOOD SIGN AGAIN.

CUB STARS TAKE THREE-YEAR CONTRACTS MINUS TEN-DAY CLAUSE.

President Thomas of the Chicago Cubs announced during the week that Jimmy Archer and Wilbur Good had signed new three-year contracts, with the ten-day clause eliminated.

CASEY HAGEMAN IS QUITE A HITTER.

PITCHER GETS FOUR SAFETIES OUT OF FOUR TIMES AT BAT.

The Chicago Cubs might find use for Pitcher Casey Hageman as a pinch hitter. In four times up in the game with Brooklyn on August 18 Hageman registered four hits.

Sportsmen and athletes, not only of Great Britain, but also its colonies throughout the world, are flocking to the colors in the great war now in progress. Every member of the Twickenham Rowing Club of England Thames Cup crew is already serving his country. They rowed, in the recent Royal Henley regatta.

WITH THE MUFFLER OPEN

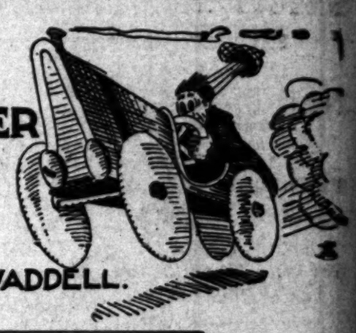

BY AL. G. WADDELL.

The motor-truck reliability contest, held under the supervision of the Motor Truck Dealers' Association last month, passed into history last night amid a blaze of glory.

At a dinner served at Sam McKee's eats emporium, the trophies were awarded and the congregation celebrated the winnings and losings in elegant style.

McKee's "Aloha" boys donated the music. They wore the same red sashes that made Col. Coo-Coo famous at Tia Juana and around the shapely neck of each "Uke" player was displayed one of those island leis, made famous by Firestone Smith and J. A. Stoner at Santa Ana.

After the tatians were served, which were O.K., but pretty dry, the speeches were uncorked. Bert Smith was cast in the role of toastmaster, and half the population of motor-truck alley was roped in for a line of jabber.

O. B. Henderson of the Kissel-Kar made a nice speech about our sunkist mountains. Jack Stoner of the Sauer truck emporium related his experiences with a bull in a cut-glass foundry, and W. L. Robey of the Moore Truck Company was hailed as the man who was going to buy the brew at some later date.

J. F. Lakin, president of the Motor Truck Dealers' Association, did himself out of several courses by talking too long, and C. I. Dorn, the famous notorious driver of the International, refused to speak, as he was afraid that Guy West of the Western Rubber and Supply Company was going to steal his Bronx moon water. Other speakers of the evening were G. P. Fallis, N. E. May, F. M. Sinsabaugh, T. J. Staley, Charley Brannaman and Ralph Losey and Connie Miels.

It was all good stuff, at that.

Careful, Wes.

Wesley Ruggles, the local Car-Nation dispenser, discarded his weather-beaten straw shape yesterday and invested in a wopplah-looking cap.

• •

Feed Tonight.

There is to be a dinner at McKee's tonight where the trophies won in the recent motor truck reliability run are to be awarded.

• •

Campaign Note.

Harold Tuttle had his antique Buick horse out for an airing yesterday morning and attracted a crowd on Broadway. Charles S. Wilson happened along and uncorked a campaign speech, but a cop came along and broke up the meeting before Wilson could tell what he was talking about, but we believe it was the Ben Dingley benefit.

• •

Made a Hit.

J. T. Stoner was piloting his Pierce-Arrow about town in a rather lonesome fashion yesterday and was hailed twice for a taxi in one block.

• •

Cheers.

Fred Nikrent was a regular rah! rah! boy last evening at the College Inn.

• •

Solicitous.

Roger Cornell called upon Eddie Lingenfelder yesterday and inquired about the Goodyear tire man's good health and training. Eddie said that he was taking electric treatments from his Studebaker now.

CALIFORNIA GOSSIP.

[SPECIAL CORRESPONDENCE.]

UNIVERSITY OF CALIFORNIA, Sept. 1.—The varsity had a taste of hard work today. Two teams, the Whites and the Blues, lined up on the old football field and enjoyed a rough-and-tumble battle. Experience and weight, together with a share of varsity men, gave the Blues a considerable advantage.

A rim of "studes" surrounded the field, and the few streaks of good playing which were shown received hearty applause. Manager Johnnie Stroud blossomed forth in football regalia this afternoon on the avowed intention of "getting a little exercise," but old-stagers have a hunch that he was on a scouting expedition among the mob of freshmen aspirants.

Fifty soccer candidates have signed the rolls for fall practice. Capt. Kelias announces the loss of five veterans from the team, but is encouraged by the presence of several freshmen stars. McKinley, transfer from Exter College, is expected to prove a strong man for the back field, while a string of last year's second team men are available to fill up other gaps.

California is now a member of the Exposition Soccer League, which is composed of the Olympic Club, the Celts, Stanford and a yet unnamed team. A series of league games are now arranged, in addition to the usual championship three with the Cardinals.

H. A. Spindt, lean and long-winded and son of the Crown City, is to captain the Bear cross-country team. A sign-up rally held tonight resulted in the appearance of twenty-five men, who are ready to take up the arduous grinds across the Berkeley hills.

One hundred and ten students failed to make the required eight units last May, and have been dropped from the University rolls. Of the contest in all of the games number eighty-two were women and twenty-eight were men. Though the influx of co-eds threatens to overwhelm the male registration, it appears that out-go because of deficient scholarship is at a higher ratio than the increase.

Announcements of the engagement of "Fu" Wood, '15, to Miss Sadie Watson, '11, have reached the campus. "Fu" headed the Blue and Gold track team for the early part of last year, but resigned and left college undoubtedly because of the callings of Cupid.

W. W. Ferrier, '12, was married to Miss Mabel Sadler last Saturday. Ferrier was a former editor of the California Law Review.

California fencers have thrown the glove at Stanford in the way of a challenge for a championship bout to be held in September. Harcourt Blades of Los Angeles is president of the Fencing Club for the coming semester.

Prof. Holway, after lengthy observations of the Mt. Lassen eruptions, has announced them to be of true volcanic nature. His report will silence numerous volcano fakers who have built up ingenious explanations of the crater's activities.

A professional teacher is now giving instruction in boxing in the gymnasium. Pugilists may now look to the State university for the real "dope" on the fight game.

Harry Dunn, editor of the Daily Californian, is putting real newspaper life into the university daily, much to the delight of San Francisco critics. Dunn is registered from Santa Barbara.

The first game upon the new turf field is to be played Saturday against the Olympic Club. A two-game preliminary is scheduled for the freshmen against the Titans and Barbarians. Fourteen men teams will contest in all of the games.

Real Estate Directory.

LAUGHLIN PARK
A3236. JOHN R. POWERS, Van Nuys Bldg. Main 2161

-CACTUS-
Burbank Santa Rosa, Myers & Melrose also our B. & H. Thoroughbred & fruiting Imperials—See them growing before you buy. Booklet Free.
Ocean Villa Colony—303 Marsh-Strong Bldg.
Main 6402 (9th & Main Sts.)
A 2749 Los Angeles.

BRENTWOOD PLACE
Where the Mountains Meet the Sea.
Restricted Residence Lots.
Easy Terms.
The JAMES R. H. WAGNER CO.
631 South Spring

TEN ACRES
SAN FERNANDO MISSION LAND
REAL BARGAIN
See W. R. McCONNELL with Angeles Mesa Land Company.
1102-4-6 Title Insurance Bldg.
Main 908 F2287

NILAND AND NILE-LAND FARMS
WEEKLY EXCURSIONS
CALIFORNIA LAND & WATER CO.
609-611 South Spring Street

HARBOR INVESTMENTS
of all kinds
Excursions every Week.
F. P. NEWPORT CO.,
206 Central Building.

MONTANA LANDS
FERTILE MELLOW FOOTHILL SOIL WITH GRAVITY WATER IN CONCRETE MAINS
$415 AN ACRE
THOMAS D. CAMPBELL & COMPANY
WASHINGTON BLDG. 7TH & F

WINDSOR SQUARE
A RESIDENTIAL PARK
for people of moderate means. On Wilshire Boulevard, a few blocks west of Western.
R. A. ROWAN & CO.
Title Insurance Building
N.E. Corner Fifth and Spring

The activity of business in our Industrial Property Department only bespeaks the sentiment of wise investors, as to real values. For big profit and low priced factory sites, buy East Side—But buy now. See us for industrial leases, corner to buy.
ROBERT MARSH & CO.
800 Marsh-Strong Bldg.
Main, Spring and Mair Sts. Main 8080
10178.
965 Ft. Above the Santa Fe at Pasadena

WEST PARK TRACT
Delightful home section. "Educational center." Colleges, High and Grammar Schools. Easy Walking distance. Browning Boulevard (110 ft. wide). Lots $60 per front.
VAIL & CRANE CO.
1026 Story Building

WEST ADAMS LOTS
$1.00 Per Week
No Interest. No Taxes.
J. D. MILLAR REALTY CO.
326-332 Wilcox Bldg.
Phones: Main 758, F4661.

THURSDAY MORNING

The Second Day.

SUSPECT IN KILLING CASE.

Young Prizefighter Tells Peculiar Story.

He Is Person Who Called Her to Telephone.

Girl Also Under Suspicion; Was Woman's Pal.

Developments in the second day's search for the murderer of Mrs. Maude B. Kennedy, No. 1867 East Twenty-first street, whose body was found in a vacant lot at Sixth avenue and West Jefferson streets Tuesday, were these:

The man who telephoned Mrs. Kennedy, "the diamond lady," just before she left the house never to return was Louis Asotsky, a 20-year-old newsboy and prizefighter dubbed "Cyclone Thompson." Learning that the police were looking for him, he surrendered himself at Central Station and was locked up on suspicion. His story is not altogether convincing to the detectives, and his alibi is under investigation.

The finding of a fresh bottle which contained ammonia across the street from where the body was found, the finding of the cork by the body, and the verdict of the autopsy surgeon that Mrs. Kennedy was killed by strangulation by a volatile poison tended to show that ammonia was the agency of death. A similar case is not known in local police annals, but such deaths are recorded in works on legal medicine.

Ammonia is a common property about the training quarters of pugilists, and old-time trainers are acquainted with its effects, the investigating detectives state.

The strange relationships of Mrs. Kennedy has retarded the search for her slayer. While her good name is clear, Mrs. Kennedy was on intimate terms with a large number of men, and the interviewing of them has scattered the police efforts.

A woman of years of age, her companion of many excursions with male friends was 18-year-old Esther Evans, a telephone employee, who lives at No. 831 East Thirty-second street. That Miss Evans has not been entirely candid in her interviews is the opinion of detectives. She is said to have had a slight quarrel with Mrs. Kennedy recently.

The whereabouts of James Fagan, wanted for interrogation, is still a mystery. Like Asotsky, he is a fourth-rate pugilist, and on one occasion gave Mrs. Thompson whisky, which made her violently ill the following day, according to the dead woman's son, Phillip, and his wife. At Ocean Park last night it was learned that he was out of the city.

Asotsky told Capt. Murray and Detectives King, Oakes and Ingram that he telephoned Mrs. Kennedy between 7:15 and 7:45 p.m. He said she invited him to go to the house at 11 o'clock that night. He went to the house, he said, but did not knock at the door, because the arrangement was that Mrs. Kennedy should meet him outside. When she did not do so he returned to the city, he says, and went to a dance.

"I met Mrs. Kennedy on a street car about six weeks ago," Asotsky said. "The car was passing the Pacific Electric Depot and we saw a horse lying in the street. We began to talk as people will and before we left we knew each other's names. I was invited to come out and did so several times. Monday night I went with Max Ducey to the office where he works, in room 639 Central building, and telephoned Mrs. Kennedy. She seemed happy and told me to come out about 11 o'clock. I got off the car and hung around the corner, and, not seeing her, came back to town."

He said he was not the person who called at Mrs. Kennedy's house on Tuesday morning inquiring for her.

FORESTALL LACK OF BEET SEEDS.

BIG COMPANY A

The Second Day.

SUSPECT IN KILLING CASE.

Young Prizefighter Tells Peculiar Story.

He Is Person Who Called Her to Telephone.

Girl Also Under Suspicion; Was Woman's Pal.

Developments in the second day's search for the murderer of Mrs. Maude B. Kennedy, No. 1057 East Twenty-first street, whose body was found in a vacant lot at Sixth avenue and West Jefferson streets Tuesday, were these:

The man who telephoned Mrs. Kennedy, "the diamond lady," just before she left the house never to return was Louis Asotsky, a 20-year-old newsboy and prizefighter dubbed "Cyclone Thompson." Learning that the police were looking for him, he surrendered himself at Central Station and was locked up on suspicion. His story is not altogether convincing to the detectives, and his alibi is under investigation.

The finding of a fresh bottle which contained ammonia across the street from where the body was found, the finding of the cork by the body, and the verdict of the autopsy surgeon that Mrs. Kennedy was killed by strangulation by a volatile poison tended to show that ammonia was the agency of death. A similar case is not known in local police annals, but such deaths are recorded in works on legal medicine.

Ammonia is a common property about the training quarters of pugilists, and old-time trainers are acquainted with its effects, the investigating detectives state.

The strange relationships of Mrs. Kennedy has retarded the search for her slayer. While her good name is clear, Mrs. Kennedy was on intimate terms with a large number of men, and the interviewing of them has scattered the police efforts.

A woman 45 years of age, her companion of many excursions with male friends was 15-year-old Esther Evans, a telephone employee, who lives at No. 831 East Thirty-second street. That Miss Evans has not been entirely candid in her interviews is the opinion of detectives. She is said to have had a slight quarrel with Mrs. Kennedy recently.

The whereabouts of James Fagan, wanted for interrogation, is still a mystery. Like Asotsky, he is a fourth-rate pugilist, and on one occasion gave Mrs. Thompson whisky, which made her violently ill the following day, according to the dead woman's son, Philip, and his wife. At Ocean Park last night it was learned that he was out of the city.

Asotsky told Capt. Murray and Detectives King, Oakes and Ingram that he telephoned Mrs. Kennedy between 7:15 and 7:45 p.m. He said she invited him to go to the house at 11 o'clock that night. He went to the house, he said, but did not knock at the door, because the arrangement was that Mrs. Kennedy should meet him outside. When she did not do so he returned to the city, he says, and went to a dance.

"I met Mrs. Kennedy on a street car about six weeks ago," Asotsky said. "The car was passing the Pacific Electric Depot and we saw a horse lying in the street. We began to talk as people will and before we left we knew each other's names. I was invited to come out and did so several times. Monday night I went with Max Ducov to the office where he works, in room 630 Central building, and telephoned Mrs. Kennedy. She seemed happy and told me to come out about 11 o'clock. I got off the car and hung around the corner, and, not seeing her, came back to town."

He said he was not the person who called at Mrs. Kennedy's house on Tuesday morning inquiring for her.

What do they know?

Louis Asotsky, newsboy and "pork-and-bean" pugilist styling himself "Cyclone Thompson," who was locked up in the City Jail last night while detectives are investigating his movements on the night Mrs. Maude B. Kennedy was slain and Miss Esther Evans, the eighteen-year-old girl whose strange relationship with Mrs. Kennedy is a police puzzle.

KILLED BY FALL.

Former Resident of Corona Dies in Oklahoma Following Accident. Personal News Notes.

[LOCAL CORRESPONDENCE.]

CORONA, Sept. 2.—News was received here last night of the death at Hugo, Okla., of Samuel Bloom, for twenty years a resident of this place. Mr. Bloom fell from a ladder a week ago and passed away Monday as a result of his injuries. The widow and two children reside in Hugo, to which place the family moved from Corona about two years ago.

The funeral of Mrs. John Wightman was held this afternoon at the family home on Commercial street. She leaves a widower and three small children.

The Rev. Chester Ferris preached his farewell sermon Sunday morning in the Congregational Church, of which he has been pastor for the past seven years. Mr. Ferris has accepted a call to the Angeleno Heights Congregational Church in Los Angeles, and with his family left today for that city.

Mr. and Mrs. Joy Jameson and Miss Olive Clark returned last night from a trip to the Kings River Canyon.

Several of the young people of Corona left the first of the week for various colleges. Henry Jameson returned to Ithaca, N. Y., where he will continue his course at Cornell College. The Misses Bernice, Emily and Carol Jameson and Eaton Blickshn resume work at Stanford University, and Fred Foster returns to the same place for graduate work. Miss Ruth Wilkins, after two years of work at Pomona College, has entered the State Normal School at Santa Barbara, and Lee Priser has gone to the State University.

DECLARE AGAINST EIGHT-HOUR LAW.

VENICE CHAMBER OF COMMERCE VOICES OPPOSITION IN RESOLUTIONS.

[LOCAL CORRESPONDENCE.]

VENICE, Sept. 2.—Today the Venice Chamber of Commerce took its stand on the eight-hour law proposition by the adoption of a resolution which states without any mincing of words its views on the proposed law. The resolution was made public today by the secretary of the organization, A. L. Anderson. Their resolution, which was written only after careful consideration of the initiative for an eight-hour law for all labor employees, employers and individuals of California, is as follows:

"Resolved, that the Venice Chamber of Commerce advises all voters against the proposed drastic universal eight-hour law as being dangerous to interests of labor, and, further, that it is in character impracticable, unfair and not capable of being enforced. These employers engaged in small lines of business and requiring special temporary help as in agriculture and employers of laborers in light work are those most unfavorably affected. Such non-enforceable laws are injurious industrially and morally and should not be enacted."

LOOK FOR SEWAGE.

An inspection trip along the beach was made today by four medical men, who were brought together for the purpose of ascertaining if there is truth in the report that sewage is dumped into the sea along this part of the bay. Their tour was made after a number of complaints had been made that private sewage was thrown on the beach. The inspecting medicos were Dr. Brooks of the United States Health Department, Dr. L. M. Powers of the Los Angeles city health department, Dr. E. O. Sawyer of the State Board of Health and Dr. W. M. Kendall of the local health office.

ORIGIN OF FIRE UNKNOWN.

During the absence of the family last night fire of unknown origin destroyed the home of George Clance, a painter, living at No. 3518 East Second street. Neighbors passing the house first discovered the flames bursting through the roof, and after turning in the alarm they assisted in saving part of the furniture. The loss is estimated at $1500.

JAPANESE-AMERICAN BANQUET.

Will Honor This Evening Missionary and Noted Oriental Here on Peace Mission.

The Japanese-American Fraternity will give a banquet at Christopher's this evening in honor of Rev. and Mrs. E. H. Jones and daughter, Prof. Shigetaka (Juko) Shiga and Col. and Mrs. Charles O. Sheppard.

Dr. Jones has been a missionary in Japan for thirty years. After a year's leave of absence in this country he is returning to his work in Japan. He will speak on "Long Acquaintance With the Japanese."

Prof. Shiga occupies a prominent position in Waseda University of Tokio, of which Count Okuma, present Prime Minister of Japan, is the chancellor. He is in America on an invitation to lecture on "Historical Relations Between Japan and America," before the nineteenth International Congress of Americanists, to be held in Washington, D. C., in October.

On his way across the continent he will stop at San Antonio to erect in Japanese fashion a monument in memory of the 182 citizen soldiers who died defending the Alamo, in October, 1836. An exact parallel of this heroic event occurred in the province from which Prof. Shiga comes, and he now desires to erect this memorial as his personal tribute of respect and devotion to the memory of those gallant American heroes, and to emphasize the fact the "East and West have no difference in sympathy with the noble." He will speak on "American Beneficencies in Japan Humbly Reciprocated."

Col. Townsend was American Consul to Tokio from 1869 to 1874. He will have some interesting things to tell of his experiences.

ORANGE GROWS.

[LOCAL CORRESPONDENCE.]

ORANGE, Sept. 2.—Something of the rapid development of this city was indicated yesterday when City Assessor C. W. Hellman reported the city's total assessment to be $23,452,480. The first assessment made by the present City Assessor was six years ago, and its total was less than $900,000.

EDITOR DIES.

[LOCAL CORRESPONDENCE.]

FULLERTON, Sept. 2.—J. E. Valjean, editor of the Orange County Plaindealer of Anaheim for seventeen years, died at his home in that city this morning after an illness of many months. Before coming to California he was engaged in the newspaper business at Portsmouth, O.

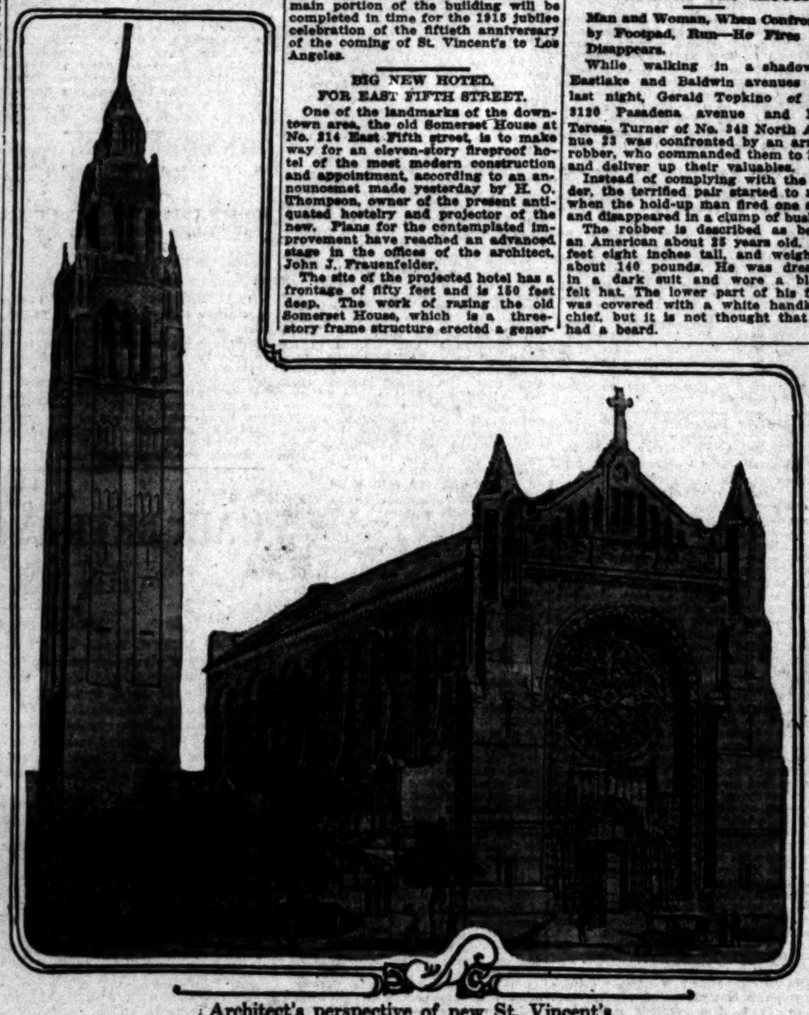

Architect's perspective of new St. Vincent's

That is to rise at the corner of Figueroa and Adams streets. Plans for this quarter-million-dollar church are now en route to this city and contractors' bids are to be asked for next week.

Not a mixture—but a straight run refinery product

RED CROWN

The best gasoline the Standard Oil Company can make

To Cost Half Million.

(Continued from First Page.)

Comes late in the month, is to take charge of the project and to secure construction bids from contractors.

The information that the plans are actually on the way here is the first news of the enterprise that has reached the public of this city since the announcement of the main particulars of the project in The Times nearly a year ago. Immediately after that announcement Rev. Joseph S. Glass, pastor of St. Vincent's, in company with the architect, made a tour of Europe to study the beautiful examples of church architecture in Spain, Italy, France, England, Belgium and Germany. Since their return to this country, Mr. Comes has been busy in the preparation of working plans for the Los Angeles edifice.

The new St. Vincent's will cost approximately $250,000 and is to be of reinforced concrete and steel construction. The building will occupy a ground area of 225x100 feet. Gray tapestry brick and gray stone are to be used in the exterior facing. The dominating feature in an architectural sense will be a wonderful campanile rising 325 feet above the pavement and reminiscent in its style of the famous Giralda of Seville. The influence of Spanish models will also be seen in the general design. The total seating capacity of the interior will be 1750.

Work on the foundations of the church is to be started as soon as bids can be secured, the awards for the superstructure and finishing details being made after the excavations have been begun. It is expected that the main portion of the building will be completed in time for the 1915 jubilee celebration of the fiftieth anniversary of the coming of St. Vincent's to Los Angeles.

BIG NEW HOTEL FOR EAST FIFTH STREET.

One of the landmarks of the downtown area, the old Somerset House at No. 214 East Fifth street, is to make way for an eleven-story fireproof hotel of the most modern construction and appointment, according to an announcement made yesterday by H. O. Thompson, owner of the present antiquated hostelry and projector of the new. Plans for the contemplated improvement have reached an advanced stage in the offices of the architect, John J. Frauenfelder.

The site of the projected hotel has a frontage of fifty feet and is 150 feet deep. The work of razing the old Somerset House, which is a three-story frame structure erected a generation ago, will, it is stated by the architect, probably be begun within the next few weeks. It is the intention to have the new hotel completed and ready for occupancy during the summer of 1915.

The building as planned will be of steel frame construction and will be faced with either terra cotta or brick. The first story will contain stores on each side of the main entrance, together with a lobby and dining-room. On the eleven upper floors will be 214 guest rooms. The cost of the improvement is estimated at $225,000.

HISTORY-MAKER LAID AWAY.

Casket of the Late Col. Houghton Decorated With the Flag as a Special Honor.

With only immediate friends and relatives present, the funeral services over the remains of Col. Sherman Otis Houghton, one of the founders of the commonwealth of California and one of the most prominent lawyers of his day, were conducted yesterday morning at the Bresee parlors. Rev. Arnold Bode of Long Beach officiated.

Col. Houghton was a veteran of the Mexican War and as a mark of respect for valuable services rendered his country during that strife, the American flag decorated his bier. There were many beautiful floral offerings.

The pallbearers, each of whom had studied law in Col. Houghton's office, were Walter F. Haas, Charles E. Haas, G. Curtis de Garmo, Charles Pillsbury, J. Vincent Hannon and C. B. Penn.

Interment was in Rosedale Cemetery.

FLEE ROBBER WHO SHOOTS.

Man and Woman, When Confronted by Footpad, Run—He Fires and Disappears.

While walking in a shadow at Eastlake and Baldwin avenues late last night, Gerald Topkino of No. 3130 Pasadena avenue and Miss Teresa Turner of No. 348 North Avenue 23 was confronted by an armed robber, who commanded them to halt and deliver up their valuables.

Instead of complying with the order, the terrified pair started to run, when the hold-up man fired one shot and disappeared in a clump of bushes.

The robber is described as being an American about 25 years old, five feet eight inches tall, and weighing about 140 pounds. He was dressed in a dark suit and wore a black felt hat. The lower part of his face was covered with a white handkerchief, but it is not thought that he had a beard.

—J. W. Robinson Co.—

For out-of-town customers there's a personal shopping service—and parcels post charges are prepaid—within 300 miles.

The New "Big" Wiltons

Rugs for California Living Rooms

Bigelow Ardebil Wilton Rugs—the finest rugs woven—in all sizes "to match" from the small 22 1-2x36 inch rug to the big 11.3x15 feet rug

2.3x4.6 rugs are $6.25
3x5.3 rugs are $9.50
4.6x7.6 rugs are $20.00
6x9 rugs are for $36.50
8.3x10.6 rugs for $53.75

9x12 Wiltons—$60.00
9x15 Wiltons—$81.25
10.6x12 Wiltons—$81.25
10.6x13.6 Wiltons—$91.50
11.3x15 Wiltons—$101.50

Runners to Match These Rugs —in color and design—are:

3x9 feet Wilton runners for $18.50
3x12 feet Wilton runners for $22.50
3x15 feet Wilton runners for $27.50

These Bigelow Ardebil Wilton rugs have been woven especially to solve the problem of "rugging" the big living rooms of California.

Body Brussels Rugs

For bed rooms, living and dining rooms—there are 9x12 Body Brussels Rugs—priced at $32.50!

(*Rug Section—Third Floor, center*)

—Broadway and Third.—

One of The Housewife's Best Friends—A Good Stove.

What housewife does not wish to possess the gas range that, besides being a "sure baker" has certain definite points that insure fuel economy?

'Take Two Points Alone

All ovens must have a vent, but a Quick Meal oven is the only one that has its vent where it stops the cold air from rushing in and chilling what you are baking, either when you open the door or don't shut it tight.

All burners must be adjustable, but the Quick Meal burner is the only one in which the supply of gas to each burner can be regulated from the outside.

Did you ever notice the flame from your stove flare up the sides of your largest stew kettle when you had turned the burner on full? Well, that burner is wasting your money. A Quick Meal burner is adjusted to the gas conditions in your kitchen.

Won't you come in and see these patented features?

To the rear of the right aisle.

Cass-Smurr-Damerel Company
412 Broadway

KEEP YOUR DOG WELL AND HAPPY Let Him Have VERMILAX

the wonder working tonic that preserves vim, vigorousness and sweet temper. Summer's heat is hard on dogs. It weakens vitality, aggravates intestinal trouble and disorders caused by worms. Most dogs have worms. Owners do not realize it. VERMILAX searches them out and removes all in 20 to 40 minutes. Worms are usually indicated by vomiting, frothing at the mouth, fits, twitching or dragging on the hind quarters.

"For Your Dog's Sake" get VERMILAX—NOW—and use it regularly. You can then be sure your dog is all right.

By Parcel Post, 50c and $1.00, or at all the Sun Drug Co.'s Stores and other good druggists.

VERMILAX CO. (Inc.) Dept. 843, 292 W. 42d St., New York.

The San Francisco CHRONICLE

is San Francisco's leading Newspaper.

For details of the building of the

WORLD'S GREATEST EXPOSITION

you should read the Chronicle. Subscriptions and advertisements received at

Los Angeles Office
434 South Hill Street
Represented by F. A. Taylor.

A True Tonic

is one that assists Nature. Regular and natural action of the stomach, liver, kidneys and bowels will keep you well and fit, and this action is promoted by

BEECHAM'S PILLS

The Largest Sale of Any Medicine in the World. Sold everywhere. In boxes, 10c., 25c.

Special Sale Now—
Merick Reynolds, Fine Arts
FURNITURE, BRIC A BRAC, BROCKERS, BASE BOOKS, VASES PAINTINGS, PRINTS—25 to 50% off
541 Broadway, Next Majestic Theatre

Mail Orders wanted for Rattan Trunks. Lightest, strongest, lastest, classiest. Send for catalogue. Makers Auto Trunks, sample cases at our new location, 819 S. Spring.

Trunkdom Trunk Co. Main 8565. F6015.

EMERSON PIANOS PLAYER PIANOS
Grands and Uprights
The best in 1849 and every day since. Terms to suit. We are sole representatives for Los Angeles.
Platt Music Co. 839 S. Broadway, 313 W. Seventh.

French Institute
All Facial and Feature complexions scientifically, painlessly and permanently performed by celebrated specialist. Foreign graduate, thoroughly reliable. 12 years experience. Consultation free. Hours 12 to 4. 717 O. T. Johnson Bldg., 6th and Broadway. F7185.

Cities and Towns South of Tehachepi's Top—Los Angeles County News

Pasadena.

PAWNS RING TO REACH COURT.

Sacrifice of Wedding Token Aids Defendant.

Bride Accompanies Groom on Sad Journey.

Two Brothers Threatened by Blood Poisoning.

[LOCAL CORRESPONDENCE.]

PASADENA, Sept. 3.—L. B. Brown, a bridegroom of Los Angeles, pawned his bride's wedding ring yesterday to secure car fare to appear in the Justice Court to answer to a charge of leaving a camp fire burning in the Arroyo Seco. His bride of less than a week accompanied him and stood before the justice as her husband told a vivid story of hardships and discouragements, of seeking work without success and striving to make a living in a strange land without friends or means of support.

Mr. Brown was arrested last Sunday by Forest Ranger Cunningham. He was ordered to appear before the Pasadena justice on Monday. He failed to appear and a bench warrant was issued for his arrest. Without funds, Mr. Brown could not reach Pasadena until he pawned his wife's wedding ring.

He told the court that he and his wife were married in Salt Lake City a few days ago. They sought the Arroyo Seco on Sunday for a day's outing after a strenuous time walking the streets of Los Angeles looking for work.

Justice Dunham sentenced him to pay the minimum fine, which will probably be suspended, owing to his financial stress and the circumstances surrounding the case.

CLOSE TO DEATH.

While his brother, Arthur Roberts, chief engineer at the municipal lighting plant, is battling against death from blood poisoning at his home, No. 47 West California street, Carl Roberts is suffering from injuries he received yesterday when his left hand was caught in the ice crusher at the Pasadena Ice Company plant on South Raymond avenue. Blood poisoning is also feared in his case. When his hand was drawn into the machine, Mr. Roberts showed rare presence of mind by reaching up and slipping the belt from the crusher, stopping the machine.

Almost paralyzed with pain and the blood streaming from his mangled hand, Mr. Roberts drew his arm from the machine and was removed to the home where his brother lies at the point of death.

LINGERIE SHOWER.

A lingerie shower that was not a society affair took place here yesterday, when a laundry wagon overturned following a collision with an automobile. The driver, S. B. True, escaped by landing on a bundle of clothes, while stockings, shirts, petticoats and other apparel of Pasadena society women were strewn to the four winds. M. W. Haviland of No. 959 North Fair Oaks avenue was driving the automobile. He escaped uninjured.

GOES TO THE SENATOR.

The City Commissioners yesterday completed arrangements for transferring to former Senator Frank C. Flint the city's interests in the Loughery reservoir site in La Canada, for three pieces of land along the west bank of the Arroyo Seco in the vicinity of Devil's Gate. The deal has been pending six months. For years the water companies owned a six-tenths interest in the reservoir site. The title was vested in the city on the transfer of the companies when they were purchased by the city. The remaining four-tenths interest was owned by Pasadena men, who sold to Mr. Flint some time ago. There are ninety acres in the site. The sixty acres the city owns are to be exchanged for sixty acres fronting Highland drive, Verdugo road and Linda Vista avenue. This land is heavily wooded and should make a beautiful natural park.

CONTRACTS AWARDED.

Wopschall Brothers were awarded the contract for building the Altadena public school yesterday afternoon by the Board of Education, after competitive bids, and Loesch & Mears were awarded the contract for building the Lamanda Park school. The bids were $23,953 and $36,534 respectively. On the Altadena school other successful bidders were Gockley & Marsh, plumbing; Foss & Jones, heating, Newberry-Benheim Electrical Company, electric wiring; William C. Muller, painting, and Acme Ornamental Iron Works Company, ornamental iron work.

On the Lamanda Park school the successful bidders were C. E. Gray, plumbing; E. O. Nay, heating; Newberry-Benheim company, electrical wiring; E. W. Fairchild, painting, and the Acme Company, ornamental iron work.

Y.M.C.A. CHANGES.

With the retirement of General Secretary W. H. Day and Assistant Secretary J. Landgrum Graham yesterday from the Y.M.C.A., announcement was made that William Veale, a Pasadena resident, would be assistant to Physical Director J. S. Robson, who is acting as general secretary until such time as the board of directors decide upon a successor. It is stated that no selection has been made to fill the vacancies.

Mrs. Anita Baldwin McClaughry, heiress to the Baldwin millions, is expected to arrive tomorrow from New York. She was compelled to pawn her jewels in Europe to secure money to buy gasoline in order to reach the coast, to escape from the war zone.

Advices have been received from San Francisco that Mrs. Adelaide Shorb has been granted a divorce from Donald McM. Shorb, son of the late J. DeBarth Shorb, who was one of the most prominent residents of this section in the early days.

Because her son, who has secured the concessions at Brookside Park, is not of legal age, Mrs. H. A. Lancaster was compelled to sign the contract with the city.

South Pasadena merchants are advocating auto buses and a committee has been appointed to look into the matter of securing them.

Hotel Vista del Arroyo, Pasadena. —[Advertisement.

"We have found Culver City the ideal homeplace"

R. P. Davidson

"Myself and my family found every advantage at Culver City that is available in the older high-class residential suburbs. Having come recently out of the heat of Missouri summers, we appreciated keenly the delightful ocean breezes that keep the temperature of Culver City practically even throughout the year.

"We moved to Culver City because we believed its location was sure to bring a fast, steady growth. The development that has been accomplished has far passed my expectations."

R. P. DAVIDSON.

Culver City is just between Los Angeles and Venice — at the converging point of the Venice Short Line, Air Line and Del Rey Line. A prominent Southern Californian recently said that in his opinion Culver City would be the commercial center of the new Greater Los Angeles. Go down today —see for yourself. Call at our offices for free tickets.

Harry H. Culver Company
2nd Floor Hollingsworth Building,
Sixth and Hill Streets
60832 Main 8048

A view of the Electric Fountain and City Park of Culver City.

HARBOR REPORT SHOWS GROWTH.

[LOCAL CORRESPONDENCE.]

LOS ANGELES HARBOR, Sept. 3.—Thirty-one steamers from foreign and Atlantic ports arrived here during the month of August, according to the monthly report of Port Warden Fugitt today. This breaks all records. Their aggregate tonnage was 72,415 and the pilotage paid the city for bringing them into port amounted to $2446.52, the highest amount ever received in one month.

COMMUTERS LOSE; CARS WON'T STOP.

STATE RAILROAD COMMISSION RULES AGAINST SOUTH PASADENA.

[LOCAL CORRESPONDENCE.]

SOUTH PASADENA, Sept. 2.—Residents in the southeastern part of the city have lost their fight against the Pacific Electric to have main line cars stop at La Senda station. The hearing was held before State Railroad Commissioner Thelen in this city early in June, and at that time Mr. Thelen told the complainants that they were unreasonable in their demands, as the welfare of the cities to the east depend on through car service, and the commuters of La Senda station have no further to walk to board cars than had the residents of Oakland, where he resides.

The result of the hearing is not at all satisfactory to the residents in the vicinity of Garfield avenue and Huntington drive, who have to take either the El Molino local car or walk to Fletcher avenue.

After a vain attempt to induce the Pacific Electric Company to stop Monrovia, Glendora, Sierra Madre and Oak Knoll cars at La Senda station the case was taken before the State Commission.

FUNERAL SERVICES.

The funeral services of Cyrus Rose, who passed away at his late residence, No. 625 Grand avenue yesterday, will be held at 10:30 tomorrow morning from the chapel of Bresee brothers, No. 955 South Figueroa street, Los Angeles. Dr. Charles Edward Locke of the First Methodist Church, of which the deceased was a member, will officiate, and interment will be at the Inglewood Park Cemetary.

Mr. Rose was 78 years of age and leaves a widow, one son, Arthur E. Rose of Hermosa, and a sister, Mrs. Charlotte E. Pritchard of Los Angeles.

Mrs. Michnor, State president of the W.C.T.U. of Kansas, now working for "California Dry," addressed a temperance rally meeting this evening of all the people of this city, at the Memorial Baptist Church. Special music was provided.

Sessions of the Spiritual camp meeting, which has been held in the Mineral Park Auditorium, have been closed, and the Holy Rollers are now holding their annual camp meeting. More than 100 persons are camping on the grounds.

MIX-UP AT DANCE.

Mexicans, Asked to Pay for Music, Manhandle Hosts—Roads Closed to Auto Traffic.

[LOCAL CORRESPONDENCE.]

OWENSMOUTH, Sept. 2.—Calabasas is again in the limelight with a six-handed fight in which four Mexicans are alleged to have attacked two white men at a dance given at the schoolhouse Saturday night. Charles Daic and Jake Delvin gave the dance and when the Mexicans were asked to help pay for the music, a general mix-up ensued, during which Daic and Delvin were roughly handled, the latter suffering from a dislocated jaw. Warrants were issued for the arrest of Joe and Tom Velarde and Reginald Tapia, who will be tried before Justice Bell Saturday.

All roads leading to the west and south from this point are now closed to auto traffic. The State highway from Cooper's store to the Calabasas postoffice was closed today by the contractors. The Topanga Canyon road is also closed on account of the work on the new drive. Two big steam shovels are now at work on this road, which will be pushed through to the ocean as rapidly as possible.

The new $50,000 grammar school at Owensmouth was accepted yesterday by the Trustees of the district and the corner-stone laid.

The Chamber of Commerce held a special meeting Monday evening and decided to take up a campaign for beautifying the town for 1915.

REPAIRING WAREHOUSE.

[LOCAL CORRESPONDENCE.]

SATICAY, Sept. 2.—The walnut warehouse is undergoing repairs preparatory to the season's run. The general opinion is that the crop will be early, and many of the growers have their pickers at work already.

NATURAL GAS FOR TWO MORE TOWNS.

SURVEYORS BUSY AT FILLMORE AND BARDSDALE; HORSE RUNS AMUCK.

[LOCAL CORRESPONDENCE.]

FILLMORE, Sept. 2.—That Fillmore and Bardsdale will soon be supplied with natural gas seems now a certainty. For several weeks a gang of surveyors has been busy running grades and setting stakes for the gas mains in Bardsdale. A survey made through Balcom Canyon into the valley on the south side of the mountains indicates that the Montebello company intends to distribute the natural gas from the Shiells lease quite extensively.

While on their way to church in Fillmore Sunday evening, Mr. and Mrs. W. W. Bennett of Bardsdale met with a serious accident when the horse they were driving became frightened near the approach to the Bardsdale bridge and backed down into the river, overturning the buggy and throwing the occupants into the water. Mrs. Bennett was pinioned under the buggy and completely submerged, but her husband was able to extricate himself in time to pull his wife out just as she was losing consciousness.

G. Harold Powell, general manager of the California Fruit Growers' Exchange, and B. B. Pratt of the field organization department of the exchange, were speakers at a meeting of the Fillmore Citrus Fruit Association this week.

Santa Ana.

HIGHWAY WORK WELL ADVANCED.

LINK TO SAN JUAN CAPISTRANO TO BE PAVED SOON.

Five Thousand Dollars Set Aside to Straighten Right of Way Through a Break in Old Mission Adobe Walls—Body Taken from Water Buried as Unclaimed.

[LOCAL CORRESPONDENCE.]

SANTA ANA, Sept. 2.—Within two weeks construction of one section of the State highway south of Santa Ana will be commenced, a contract for another section will probably be ready for signing, and all the preliminary work done on a third section, so that bids upon it may be called for. By the first months of 1915 the State road from Santa Ana to San Juan Capistrano will be paved.

Today the Board of Supervisors authorized the expenditure of $5000 for changing the course of the State road around the San Juan Capistrano mission. Of that amount $2000 is to be paid to Bishop Conaty for the Roman Catholic church, and $3000 to J. H. McCarthy. The present main road makes three sharp turns to the east of the mission. The new road will lie close to the ruined adobe walls on the west. None of the old walls will be torn down, the right of way striking a break in an old wall so that none of the wall need be disturbed.

The State Highway Commission stated today that the contract for the section of 9.4 miles between Irvine station and Galivan will go to the B. R. Davisson Construction Company of Monrovia. The Davisson company stated today that the contract will be signed within ten days, and that the company has its outfit all ready to move upon the job.

The section of 7.4 miles between Santa Ana and Irvine will be let to contract soon. When bids were opened in Sacramento on Monday of this week White & Gaskill of Long Beach were low bidders for the job.

With the right of way secured through the church property at the Franciscan mission at San Juan Capistrano, the right of way from Gallivan to San Juan Creek in the mission valley is cleaned up, largely through the work of County Surveyor McBride.

The State Highway Commission has the co-operation of the civic bodies and officials of this county in its efforts to hasten the construction of the State highway between Santa Ana and the San Diego county line. Every effort is to be made to have that road finished early in 1915.

WRONGLY IDENTIFIED.

Today W. A. Johnson of Riverside declared that the body rescued from the surf between Corona del Mar and Laguna Beach last Sunday is not the body of his brother, Eugene Johnson, who was drowned in Newport Bay July 4. Monday A. W. Jackson of Balboa asserted that the body was Eugene Johnson's because Mr. Jackson believed the trousers and shirt on the body were those loaned by him to Mr. Johnson on the day Mr. Johnson was drowned. Today Mr. Jackson is not positive in his identification. The Riverside man bases his opinion largely upon the fact that the watch taken from the clothing of the dead man was silver and not the gold timepiece carried by Eugene Johnson. Mr. Johnson notified Coroner Winbigler today that he did not claim the body, and it was buried in the pauper's field as an unknown.

NEEDS OF SCHOOLS.

County Superintendent of Schools R. P. Mitchell yesterday notified the Board of Supervisors of the amounts that various school districts have asked the county to raise for them by special taxes. Santa Ana High School district asks for $60,000; Anaheim High, $25,000; Huntington Beach Union High, $21,500; Orange Union High, $80,000; Fullerton Union High, $55,000.

FORTUNE FOR FINGER.

[LOCAL CORRESPONDENCE.]

FRESNO, Sept. 2.—Because he received two electric shocks through the little finger on his left hand while acting in the capacity of "hello girl" at a grocery, Rolla R. Anderson today filed suit for $5000 damages and $100 doctor bill. Mr. Anderson alleges that his little finger withered and shrunk away as the result of the double shock. According to the complaint he was placing the metal headgear over his head when he received the shock in his little finger. Negligence in not providing a better receiver is alleged.

FEAR RABIES.

[BY DIRECT WIRE—EXCLUSIVE DISPATCH.]

FRESNO, Sept. 2.—A mad-dog epidemic is feared in Riverdale, one of the biggest cattle grazing districts in the central section of the State, and tonight two quarantine officers were sent out by the county health office to take charge of the situation. A mad dog is reported to be running wild and biting the cattle. During a similar epidemic back of Coalinga fifteen head of horses and many cows died.

San Bernardino.

SHOT IN BODY WITH OWN GUN.

Chipmunk Causes Accident to Hunter.

Victim May Recover Though Much Punctured.

Fleet Prisoner Makes Good Jail Escape.

[LOCAL CORRESPONDENCE.]

SAN BERNARDINO, Sept. 2.—A wee chipmunk was the cause of a near tragedy in Bear Valley, when Pete Morrison, a carpenter, with dog and shotgun, was hunting.

Mr. Morrison sat beneath a large pine tree and rested his gun against it. A chipmunk descended from the tree and started to investigate the intruders. The dog spied the little animal and immediately the chase was on.

Around and around the tree the two sped, and the gun was right in their course. The dog knocked the weapon down and the discharge entered Mr. Morrison's stomach.

It is stated that 138 small shot passed into the carpenter's body, but the report from Bear Valley today is that Mr. Morrison has a good chance for recovery. It was deemed inadvisable to attempt to bring him down to this city, and his wounds were treated by surgeons in the mountains.

ESCAPES FROM JAIL.

Fred Davis, arrested on a charge of trying to drug a girl at the Planet Hotel last night, escaped from the City Jail early today while officers were putting an end to a fight between Mexicans in the tanks. Davis broke into a run up Fourth street, and, despite the fact that the police fired several shots in his direction, he made good his getaway, and has not been seen up to a late hour today.

Davis is a married man living on West Second street. The waiter who caused his arrest alleges that he requested him several times to "dope" liquor served to the girl. The waiter winked as if complying and called the police.

NEWS NOTES.

According to reports from the State laboratories at Berkeley, the head of the dog which bit Mrs. William S. Fortson and her young son and attacked five dogs, contained evidence of hydrophobia. The woman and boy have as yet showed no ill-effects of the attack, having been given the Pasteur treatment immediately. Instant action on the part of the health authorities probably prevented an epidemic of rabies.

October 20 will probably be selected by the Board of Supervisors as the date for the special highway road bond election, when the voters of the county will be asked to approve an issue of $1,750,000 to build a system of highways throughout the county.

The Board of Education will issue a call for bids on the construction of eight buildings for the city's new Polytechnic High School group, probably before September 15. Architect Norman F. Marsh of Los Angeles appeared before the board last night with the plans and specifications, and about one week more is needed to get them in shape for final approval. The call for bids will follow their adoption. It is expected to award the general contracts before October 1.

Postal receipts for the local office for the month of August jumped 14.4 per cent. over the corresponding month last night, according to figures announced by Postmaster Ernest Martin today. The total receipts for the month were $3217.69, as against $2802.74 for the same period in 1913.

WINS DEATH IN FLAMES OF OIL.

WOMAN POURS KEROSENE UPON CLOTHES; IGNITES IT; DIES OF BURNS.

[BY DIRECT WIRE—EXCLUSIVE DISPATCH.]

POMONA, Sept. 2.—In a fit of despondency today caused by ill health, Mrs. F. J. Mathers saturated her clothing with kerosene from a lamp in her room, applied a match, and is now dead from her burns at her home, No. 1340 South Main street.

Mrs. Mathers has required the services of a nurse lately. It was during the temporary absence of the nurse that the unfortunate woman prepared for her death.

She leaves three daughters.

SELF-STARTERS BAFFLE THIEVES.

TWO CARS ABANDONED AFTER THEY BALK—WAR MADE ON INDIAN HEMP.

[LOCAL CORRESPONDENCE.]

OXNARD, Sept. 2.—Auto thieves unfamiliar with self-starters failed to make a getaway with either of two machines they attempted to steal Monday night. A big touring car belonging to H. H. Eastwood was run out of his garage and taken about a half block from the house, where tracks showed that efforts had been made to start the machine. A roadster of Dr. A. H. Peek was taken from his garage, and the thieves succeeded in starting the machine some distance from the house, but it went backward and killed the engine. They evidently were unable to start it again, and had impaired the mechanism in some way so that it took the owner some time to start it after the theft was discovered. No trace of the would-be thieves has been found.

CONFISCATE HEMP.

War has been declared by Inspector Roy Jones of the State Board of Pharmacy, against the growing of marihuana, or Indian hemp, in Oxnard, and his efforts are seconded by the local officers. Wherever the herb is found growing, it is cut and confiscated, and several wagon loads have been taken. Among the Mexican users of the drug, it is believed that those who smoke it have the power of prophecy and divination. Mexican women use it to locate deserting husbands, believing that in the fantasies induced by the drug the missing husband can be seen. The effects of the drug are similar to those of opium.

NEWS BRIEFS.

According to the assessment just completed the total assessed valuation of the city of Oxnard is $2,355,579, of which $995,683 is on real estate, $742,073 on improvements, the remainder personal property. Last year's total assessment was $2,176,592, and the tax levy was $1.50. It will be about $1.10 this year, to provide the necessary $25,000 for city funds and expenses.

A new national bank, with a capital of $100,000, subscribed by local and Los Angeles capital, will be started here as soon as a suitable building can be erected on a site purchased from Mrs. J. H. Herbst. The building planned is to be one-story, and of attractive design.

Roy Finley, foreman of the Protrero ranch, was accidentally shot in the leg while deer hunting, by C. S. Jones, ranch manager. The bullet passed entirely through the right leg.

Two carloads of the 1914 crop of black-eye beans have been shipped from Ventura county, the shipment being the first of the year.

The escrow and title work of the California Title Guaranty Company at 315 West 5th street, ground floor of Metropolitan building, at main entrance, has stood the test for more than thirty years.—[Advertisement.

STREET DANCE IS GREAT SUCCESS.

THREE THOUSAND TRIP LIGHT STEPS AND WANT MORE. OTHER NEWS.

[LOCAL CORRESPONDENCE.]

REDLANDS, Sept. 2.—More than 3000 persons attended the municipal street dance held here last night. At all times the street was crowded with dancers, and it was almost impossible to find standing room on the sidewalks. Many were forced to watch the dancers from the second stories of nearby buildings, while others looked on from roofs. The Redlands municipal band furnished the music. Scores of people from San Bernardino, Colton, Riverside, Beaumont and Banning were in attendance.

The dance was so enjoyed that it was announced that another municipal street ball will probably be held October 1, provided the weather is good.

COLLEGE REGISTRATION.

Head officials of the University of Redlands reorted today that they are elated over the registrations made by young men and young women of Southern California for the term beginning September 16. Already every room in Bekins hall has been taken by young women. Most of the courses have been mapped out and everything is getting in line for a big opening day. Yesterday President Hubach held a meeting with the faculty and outlined the work for the college of fine arts. The registration records show that many new students from all over the Southland are going to attend the university. A good athletic programme is being worked out by the instructors in the various departments.

Logan Kindscher, a lineman for the Edison company, fell from a pole on Colton avenue yesterday afternoon and was seriously injured. He was rushed to the Loma Linda Hospital and given medical treatment. The fall was caused by the pole not being securely packed in the ground, according to witnesses.

Long Beach.

HAIR BETRAYS DANDY, AN ESCAPED CONVICT.

[LOCAL CORRESPONDENCE.]

LONG BEACH, Sept. 2.—A new growth of blond hair peeping from neatly-groomed and dyed black locks betrayed E. J. Symonds, alias Harry Grayling, into the hands of the police tonight. Symonds, whose faultless attire and winning manners have made him a favorite with the summer maids, is held as an escaped convict.

Detectives Mitchell and Cervantes, who arrested the young man at Ocean and Locust avenues at 7 o'clock tonight, say that he, with three others, beat down their guards at the Florence Penitentiary last April and escaped. The "pen" delivery was one of the most daring and remarkable in the annals of Arizona.

Symonds is 22 years of age and is quite handsome. He has been in Long Beach about ten days, so the officers say, posing as a beach Beau Brummel with a large degree of success. Impressionable Long Beach maidens have vied with one another for the pleasure of his company, and more than one fond mamma who looked with favor on the prospect of her daughter being engaged to the captivating "Mr. Grayling" are now shocked.

A description of the men who made the remarkable jail break at Florence, sent by the Arizona authorities, led Mitchell and Cervantes to believe that the handsome Harry Grayling was the man they were after, except for one detail; Symonds had blond hair, and the beau of the sands had jet black locks. But the sleuths did not give up their surveillance of the young fellow, and today, coming up behind Grayling, or Symonds, they noticed the new crop of genuine blond hair coming up under the black.

Symonds was taken into custody and searched at the police station. At first he vigorously denied being Symonds, but, confronted with the fact that he had dyed his hair and that his finger prints coincided with those sent by the Arizona Penitentiary authorities, he is said to have confessed that he is the man wanted. The Florence authorities were notified.

Symonds had been serving time for highway robbery.

The Los Angeles police were notified of the arrest, as they have been looking for an ex-convict in connection with the murder of Mrs. Maude B. Kennedy in Los Angeles.

SHIPPING.

HARBOR OF LOS ANGELES.

ARRIVED—WEDNESDAY, SEPT. 2.

Steamer Speedwell, Capt. Rosenblad, from San Diego.

SAILED—WEDNESDAY, SEPT. 2.

Steamer Governor, Capt. Thomas, for San Diego.
Steamer Speedwell, Capt. Rosenblad, for San Diego, via San Francisco.
Steamer Santa Clara, Capt. Jones, for San Francisco via channel ports.
Steamer John A. Hooper, for Gray's Harbor via San Francisco.

PASSENGER SCHEDULE.

All passengers will call at San Pedro to and from ports farther south.

TO ARRIVE.

Date.	From—Name of vessel.	Steamship Co.
Sept.	San Diego, Governor	Pacific Coast
Sept.	San Francisco, Harvard	Pacific Navigation
Sept.	San Francisco, Santa Clara	North Pacific
Sept.	San Diego, Yale	Pacific Navigation
Sept.	San Francisco, Arcline	Independent
Sept.	San Diego, Harvard	Pacific Navigation
Sept.	Portland, Rose City	S. F. & Portland
Sept.	San Diego, Yale	Pacific Navigation
Sept.	Puget Sound, Congress	Pacific Coast
Sept.	San Francisco, Yale	Pacific Navigation
Sept.	Portland, Yosemite	Pacific Coast
Sept.	San Diego, Yosemite	North Pacific
Sept.	San Francisco, Yale	Pacific Navigation
Sept.	Portland, Bear	S. F. & Portland

TO SAIL.

Date.	For—Name of vessel.	Steamship Co.
Sept.	San Diego, Governor	Pacific Coast
Sept.	San Francisco, Yale	Pacific Navigation
Sept.	San Diego, Harvard	Pacific Navigation
Sept.	San Francisco, Santa Clara	North Pacific
Sept.	San Francisco, Arcline	Independent
Sept.	San Francisco, Harvard	Pacific Navigation
Sept.	Portland, Rose City	S. F. & Portland
Sept.	San Diego, Yale	Pacific Navigation
Sept.	Puget Sound, Congress	Pacific Coast
Sept.	San Francisco, Arcline	Independent
Sept.	San Francisco, Harvard	Pacific Navigation
Sept.	Portland, Yosemite	Pacific Coast
Sept.	San Diego, Yosemite	North Pacific
Sept.	Portland, Bear	S. F. & Portland
Sept.	San Diego, President	Pacific Coast

IN PORT.

Schooner King Cyrus, outer harbor.
British steamer Colinda, O. H. W. & P. O.
Steamer Edgar H. Vance, Hammond Lumber Co.
Steamer Fred S. Fuller, ——.
Steamer Nanaimo, Hammond Lumber Co.
Steamer William H. Murphy, Pacific dlp.
Steamer Admiral Schley, Pacific dlp.
Schooner W. F. Jewett, outer harbor.
Steamer A. M. Simpson, S. P. wharf.
Schooner R. C. M. & C. Co.

COASTWISE CARGO CARRIERS.

Steamer Santa, Bellingham, loading.
Schooner Lucy, Oswego, loading.
Steamer Daddy, Portland, loading.
Steamer Santa Monica, Eureka, loading.
Steamer San Pedro, Eureka, loading.
Steamer Katherine, Eureka, loading.
Steamer Norwood, Gray's Harbor, sailed Aug. 31.
Steamer Redwood, Columbia River, loading.
Schooner Louise, Umpqua, loading.
Steamer Multnomah, Portland, sailed Aug. 30.
Steamer Avalon, Willapa, loading.
Steamer Lakme, Eureka, loading.
Steamer Francis H. Leggett, Gray's Harbor, sailed Aug. 29.
Steamer Shoshone, Tacoma, sailed Aug. 28.
Steamer Mayfair, San Pedro, sailed Aug. 27.
Steamer Santa Barbara, Willapa, sailed Aug. 27.
Steamer Grace Dollar, Coos Bay, sailed Aug. 26.
Steamer Redondo, Eureka, sailed Aug. 26.
Steamer Raymond, Willapa, loading.
Steamer Hallyburton, Willapa, loading.
Steamer George W. Emerick, Portland, loading.
Steamer Northland, Portland, loading.
Steamer Henry J. Kaiser, Puget Sound, loading.
Steamer Ben Middleton, loading.
Steamer Columbia, Gray's Harbor, loading.
Steamer Gray's Harbor, Gray's Harbor, loading.

TO AND FROM FOREIGN AND ATLANTIC PORTS.

Norwegian tank steamer Baldwin, Newcastle-on-Tyne, building.
French bark Admiral Courbet, Newcastle-on-Tyne, sailed July 16.
German steamer Mark, Hamburg, sailed June 15.
American steamer Mills, Newcastle, loading.
Danish steamer Nord, Antwerp, sailed July 5.
German steamer Alexandria, Hamburg, sailed July 8.
British tank steamer Slos, Newcastle-on-Tyne, building.
British tank steamer Colusta, Newcastle-on-Tyne, building.
British steamer Huntsman, Antwerp, loading.
German steamer Tetrao, Hamburg, sailed July 9.
British steamer Historian, Antwerp, sailed July 9.
British steamer Clan Jeffrey, Rangoon, sailed July 10.
British steamer Engineer, Antwerp, loading.
American steamer Orleans, New York, sailed Aug. 15.
Japanese steamer Arumasan Maru, Moji, Japan, loading.
Danish motor ship Maalakka, Christiania, loading.
British steamer Statesman, Antwerp, loading.
British steamer Crown of Toledo, Antwerp, loading.
Swedish motor ship Kronprins Gustaf Adolf, Rotterdam, sailed July 10.
American steamer Isabella, New York, sailed Aug. 7.
Dutch steamer Maria, Antwerp, loading.
American steamer A. Luckenbach, New York, sailed Aug. 20.
American steamer Carolyn, New York, sailed Aug. 15.
British steamer Orleston, Antwerp, sailed Aug. 15.
Japanese steamer Dumaru, San Francisco, loading.
New York via San Pedro, sailed Aug. 24.
American steamer Atlantic, New York, loading.
American steamer Columbia, New York, sailed Aug. 7.
American steamer Nevadan, Puget Sound, for New York, via Los Angeles, loading.
British steamer Cordelia, Tocopilla, sailed Aug. 9.
Steamer Georgian, New York, loading.
Steamer Montanan, New York, loading.
Steamer Kentuckian, New York, loading.
Steamer Minnesotan, New York, loading.
Steamer Pleiades, New York, loading.
Steamer Santa Catalina, New York, loading.
Steamer Iowan, New York, sailed Aug. 29.
Steamer Lyra, San Francisco, for New York, loading.

HARBOR TIDE TABLE.

Thursday,	Sept.	3....	2:47	9:01	3:23
			0.5	5.0	1.3
Friday,	"	4....	3:12	9:39	4:06
			0.2	5.2	1.0
Saturday,	"	5....	3:34	9:48	4:27
			0.1	5.1	1.0
Sunday,	"	6....	3:54	10:09	4:50
			0.1	5.1	0.9
Monday,	"	7....	4:12	10:31	5:44
			1.0	5.0	0.9
Tuesday,	"	8....	4:28	10:52	6:36
			1.0	4.9	1.0
Wednesday,	"	9....	4:49	11:14	6:10
			1.0	5.3	1.0

NOTE—In the above tabulation of tides the daily times are given in the order of their occurrence, commencing with the early morning tide in the first column, and the succeeding tides in the second and third columns. Some days but three tides occur, in which case the fourth tide occurring on the following morning is given.

FERRIES.

For East San Pedro: Launch leaves foot of Fifth street, San Pedro, every fifteen minutes, day and night.

For Terminal: Launch leaves foot of Fifth street, San Pedro, and foot of Canal street, Wilmington, every half hour from 6:15 to 11:45 p.m.

AVALON, SANTA CATALINA ISLAND.

Leave.		Arrive.
10:00 a.m.	Steamer Catalina,	6:00 p.m.
2:00 p.m.	Steamer Hermosa,	9:45 p.m.

HARBOR ITEMS.

The steamer Mexican of the American-Hawaiian line is due tomorrow morning with the first cargo from New York for delivery on the dock under the supervision of freight charges to Los Angeles. Hereafter it will be necessary for shippers to accept delivery from pile on the dock or pay an additional loading charge of 12½ cents per ton, if shipped by rail from the wharf. The steamer Chilean is also due tomorrow with the last cargo to come from New York via Magellan Straits.

The steamer John A. Hooper sailed today for San Francisco to load barley for New York. Before starting the east-bound voyage, however, she will go to Gray's Harbor and take on a cargo of lumber. The Hooper will probably be the last steamer to go through the Panama Canal.

Two steam schooners arrived today and are discharging partial cargoes of lumber. One is the Rosebud, from San Pedro, and the other the Bonita, for Redondo via San Francisco. The Bonita arrived from Redondo Beach and proceeded to the Bay via San Francisco.

SOUTHERN SHIPPING.

BALBOA, Sept. 2.—Arrived: Steamer Virginia, New York, for San Francisco.

MAY BE FIGHTING.

Santa Monica's Park Superintendent Believed to Have Been Drafted Into the Army.

[LOCAL CORRESPONDENCE.]

SANTA MONICA, Sept. 2.—Local officials are anxious for the safety of Leon de Staute, Santa Monica park superintendent, who is, or was supposed to be, in Brussels with his wife, on a buying tour.

He is well known in Los Angeles as an expert nurseryman and designer of gardens.

It is thought that he may have been compelled to go into the army and may have fought in some of the recent battles. He had applied for citizenship and had already received his first papers.

Several messages and cablegrams have been sent to him regarding his safety and return, but they have been so far unanswered.

He is a nephew of Louis de Grandpre, a well-known landscape designer of Los Angeles.

Mrs. Mary Orlando Bruce died today at her son's home, No. 828 Fourth street. She was 85 years old, and had been a partial invalid for quite a time. Her son is Orlando Bruce, the only child. The deceased was a native of Canton, O., but lived for many years in Pittsburgh, Pa., coming to California twenty years ago. No date has been set for the funeral, which will be private.

THURSDAY MORNING.

Business: M

Financial.

LONDON EASIER OVER DISCOUNTS.

Some Bankers There Buyers of American Bills.

New York Money Conditions Remain Unchanged.

Grain-Carrying Railroads Have Good Outlook.

[BY A. P. NIGHT WIRE.]

NEW YORK, Sept. 2.—The most interesting financial development of today, as seen from this angle, was the greater ease reported in the London discount system. Despite the extension of the British moratorium some London bankers were reported to be buying American bills, of which the supply was small because of the supposed completion of purchases in connection with initial New York City payments at London and Paris.

EXCHANGE EASIER.

Exchange was a trifle easier, both cables and demand being from ¼ to ½ cent under yesterday's highest rates. These slight declines were ascribed to the passing of September maturities. Sight drafts on Paris were slightly higher than yesterday, but again the quotation was slight.

MONEY MARKET.

No change occurred in the local money market. Bids of 3 per cent. were made for time loans, but the supply of cash was limited. It is regarded as noteworthy that interior banks are inclined to hold their reserves here intact. Recent action of some of these institutions, especially those which called loans early in August, has been the subject of some criticism. Cables from Berlin suggesting the opening of the Bourse for regular business in a limited bank lacked confirmation among local bankers with influential German connections. The opinion prevailed that any financial operations that may be attempted in Berlin at this time would be on a strictly cash basis.

RAILROAD TONNAGE.

Regarding the railroad situation the tonnage outlook appears to be more favorable so far as it has to do with the grain-carrying roads. Tonnages at leading industrial centers has decreased in a marked manner, however, and today's review of the steel industry indicates that any benefits developing from the war are likely to come slowly. The Pennsylvania system, it was unofficially stated, purposed making further reduction in its passenger service, beginning the middle of the current month, and other leading lines are expected to follow its example.

CAUTIOUS COMPANIES.

As indicating the caution now shown by substantial interests, one of the largest local trust companies stayed the distribution of its extra quarterly dividend, while a subsidiary of the American Tobacco Company distributed its holdings in another company to its stockholders in lieu of a dividend.

ALLOWED BRANCHES IN SOUTH AMERICA.

NATIONAL CITY BANK OF NEW YORK IS GRANTED TWO.

[BY A. P. NIGHT WIRE.]

WASHINGTON, Sept. 2.—The Federal Reserve Board today decided to grant the application of the National City Bank of New York to establish branches in South America.

The board granted permission to establish branches at Buenos Ayres and Rio de Janeiro, but imposed the condition that it abide by any future regulations of the board. The bank also is required to submit to the board by-laws enacted to govern its branches.

The bank asked that it be allowed to establish sub-branches in other South American cities. The board expected to take favorable action later, after the two main branches are in operation.

The National City's application is the only one of its kind so far, but officials feel it may aid the upbuilding of American trade in South America if others follow.

NEW RECORD FOR MINERALS.

[BY A. P. DAY WIRE.]

WASHINGTON, Sept. 2.—Minerals produced in the United States in 1913 were valued at $2,500,000,000, establishing a new record, Secretary Lane announced today. This was an increase of more than $200,000,000 over the production of 1912 and of $500,000,000 over the 1911 output.

CANADA BANKS ASK GOLD GUARANTEE.

[BY A. P. NIGHT WIRE.]

MONTREAL, Sept. 2.—Banks here stated today that under present international exchange conditions they do not want to get loaded up with American paper money, other than that with a gold guarantee, such as gold certificates and greenbacks. Silver certificates and national bank notes, which have not the gold behind them, are being discriminated against to the extent of 2 per cent.

FREE MARKETS SUCCEED.

Additional Ones to Be Opened Soon in the Bronx and On Staten Island, New York.

NEW YORK, Sept. 2.—The four free markets opened by the city in the borough of Manhattan yesterday in an effort to keep down the price of foodstuffs have been a success. Five additional markets will be opened in the Bronx and on Staten Island, it was announced today. Locations for other markets are being sought in Brooklyn.

Prices at the free markets were from 10 to 40 per cent. lower than those quoted at stores.

Business: Money, Stocks, Bonds—Trade—Local Produce Market—Citrus Market

Financial.

LONDON EASIER OVER DISCOUNTS.

Some Bankers There Buyers of American Bills.

New York Money Conditions Remain Unchanged.

Grain-Carrying Railroads Have Good Outlook.

[BY A. P. NIGHT WIRE.]

NEW YORK, Sept. 2.—The most interesting financial development of today, as seen from this angle, was the greater ease reported in the London discount system. Despite the extension of the British moratorium some London bankers were reported to be buying American bills, of which the supply was small because of the expected completion of purchases in connection with initial New York City payments at London and Paris.

EXCHANGE EASIER.

Exchange was a trifle easier, both sales and demand being from ¼ to 1 cent under yesterday's highest rates. These slight declines were ascribed to the passing of September maturities. Slight drafts on Paris were slightly higher than yesterday, but again the quotation was slight.

MONEY MARKET.

No change occurred in the local money market. Bids of 3 per cent were made for time loans, but the supply of cash was limited. It is reported as noteworthy that interior banks are inclined to hold their reserves here intact. Recent action of some of these institutions, especially those which called loans early in August, has been the subject of some criticism. Cables from Berlin suggesting the opening of the Bourse for regular business in a limited bank lacked confirmation among local bankers with influential German connections. The opinion prevailed that any financial operations that may be attempted in Berlin at this time would be on a strictly cash basis.

RAILROAD TONNAGE.

Regarding the railroad situation the tonnage outlook appears to be more favorable so far as it has to do with the grain-carrying roads. Tonnage at leading industrial centers has decreased in a marked manner, however, and today's review of the steel industry indicates that any benefits deriving from the war are likely to come along slowly. The Pennsylvania system, it was unofficially stated, purposes making further reduction in its passenger service, beginning the middle of the current month, and other leading lines are expected to follow its example.

CAUTIOUS COMPANIES.

This is indicating the caution now shown by substantial interests, one of the largest local trust companies passed the distribution of its "extra" quarterly dividend, while a subsidiary of the American Tobacco Company distributed its holdings in another company to its stockholders in lieu of dividend.

ALLOWED BRANCHES IN SOUTH AMERICA.

NATIONAL CITY BANK OF NEW YORK IS GRANTED TWO.

[BY A. P. NIGHT WIRE.]

WASHINGTON, Sept. 2.—The Federal Reserve Board today decided to grant the application of the National City Bank of New York to establish branches in South America.

The board granted permission to establish branches at Buenos Ayres and Rio de Janeiro, but imposed the condition that it abide by any future regulations of the board. The bank is required to submit to the board by-laws enacted to govern its branches.

The bank asked that it be allowed to establish sub-branches in other South American cities. The board expected to take favorable action later after the two main branches are in operation.

The National City's application is the only one of its kind so far, but officials feel it may aid the upbuilding of American trade in South America if others follow.

NEW RECORD FOR MINERALS.

[BY A. P. DAY WIRE.]

WASHINGTON, Sept. 2.—Minerals produced in the United States in 1913 were valued at $2,580,000,000, establishing a new record, Secretary Lane announced today. This was an increase of more than $200,000,000 over the production of 1912 and of $500,000,000 over the 1911 output.

CANADA BANKS ASK GOLD GUARANTEE.

[BY A. P. NIGHT WIRE.]

MONTREAL, Sept. 2.—Banks here decided today that under present international exchange conditions they do not want to get loaded up with American paper money, other than that with a gold guarantee, such as gold certificates and greenbacks. Silver certificates and national bank notes, which have not the gold behind them, are being discriminated against to the extent of 2 per cent.

BOND MARKETS SUCCEED.

Additional Ones to Be Opened Soon in the Bronx and On Staten Island, New York.

NEW YORK, Sept. 2.—The four bond markets opened by the city in each borough of Manhattan yesterday in an effort to keep down the price of foodstuffs have been so successful that additional markets will be opened in the Bronx and on Staten Island, it was announced today. Locations for other markets are being sought in Brooklyn.

Sales at the free markets were from 10 to 40 per cent. lower than those quoted at stores.

PLAN TO ADJUST COTTON PRICES.

ASSOCIATIONS OF LIVERPOOL AND NEW YORK AGREE ON DETAILS.

[BY A. P. NIGHT WIRE.]

NEW YORK, Sept. 2.—Tentative plans agreed upon by a joint committee representing the New York Cotton Exchange and the Liverpool Cotton Association for the reduction of the local straddle interests between the two markets and for the reduction of outstanding commitments, both bought and sold, will be considered tomorrow morning at a meeting of the New York Cotton Exchange.

A report which will be presented will show that the committee has agreed that a difference of 150 points between January-February Liverpool and December New York is equitable and should be accepted by all interests as the basis of liquidation.

The committee has a reduction in price in view to $5.70 for January-February in Liverpool on Monday.

APPEAL TO CONGRESS.

[BY A. P. NIGHT WIRE.]

FT. WORTH (Tex.) Sept. 2.—An appeal to Congress to finance the marketing of the cotton crop of 1914 was authorized today by the Farmers' Educational and Co-operative Union of America. Details of the plan to relieve the market stagnation caused by the European war were left to a committee which will go to Washington immediately to present the appeal.

The delegation, which will be named tomorrow, will include at least one representative from each of the cotton-growing States and the national officers of the union.

A resolution introduced by William H. Hederick, an Indiana delegate, condemning the present strife in Europe as a "relic of barbarism," was adopted. The resolution urges the establishment of an international Parliament and court of arbitration.

DRUG INCREASE NOT JUSTIFIED.

NEW YORK INQUIRY BRINGS FACT STOCK IS NEARLY EXHAUSTED.

[BY A. P. NIGHT WIRE.]

NEW YORK, Sept. 2.—Druggists were not justified because of the European war in increasing the price of drugs until the stocks they had on hand at the beginning of hostilities were exhausted, according to D. W. MacLean, secretary of a drug company, who testified today before Chief Magistrate MacAdoo in Dist.-Atty. Whitman's "John Doe" inquiry into high food prices.

Albert Clouch, vice-president of the Wholesale Druggists of New York, said the importation of drugs from the countries at war virtually had ceased and that other sources of supply must be found. Prices had been advanced, he declared, because the supply on hand was growing smaller every day and it soon will be impossible to buy various articles at any price.

Otto P. Amend, a wholesaler, declared the embargo placed by Germany on all medicines, medical supplies and dyes which might be used for military purposes would prevent importations from that country until the end of the war. Dyes, he said, might be made here, but at a greater expense than if manufactured abroad.

AMERICAN CAN SUIT.

Peoria Manufacturer Tells of Difficulty He Had in Buying Machinery Because of Alleged Trust.

[BY A. P. NIGHT WIRE.]

CHICAGO, Sept. 2.—Henry G. Cook, a Peoria, Ill., manufacturer, told of difficulty he experienced in buying machinery, when testifying today in the government's suit to dissolve the American Can Company.

Mr. Cook asserted the two companies refused to sell him machinery because of a contract they had with the American Can Company. He said the defendant company refused to sell him machinery about two years ago.

Mr. Cook testified he was compelled to follow the prices named by the alleged trust in order to get business.

The witness also said the "trust" had infringed on a friction top can which he invented, but he had not sued because "it would be an endless job and cost too much money."

Hearings will be resumed at Seattle, Wash., next Wednesday.

DECIDUOUS FRUIT RATES.

Interstate Commerce Commission Suspends Tariff From Southern California to Seattle and Tacoma.

WASHINGTON BUREAU OF THE [BY DIRECT WIRE—EXCLUSIVE DISPATCH.]

TIMES, Sept. 2.—The Interstate Commerce Commission has further suspended from September 14 until March 14, 1915 the operation of the tariff containing proposed increases in rates on deciduous fruits and vegetables in carloads from points in California south of Sacramento and San Francisco to Seattle and Tacoma.

Stock Brokers Suspend.

[BY DIRECT WIRE—EXCLUSIVE DISPATCH.]

PHILADELPHIA, Aug. 2.—The insolvency of the stock brokerage firm of Moreau, Liebler & Co. of this city was announced today. The liabilities of the firm are said to be small.

Paris Bourse Closed.

[BY ATLANTIC CABLE AND A. P.]

PARIS, Sept. 2.—The Paris Bourse was closed today.

PRODUCE RECEIPTS. SAN FRANCISCO FIGURES.

[BY DIRECT WIRE—EXCLUSIVE DISPATCH.]

SAN FRANCISCO BUREAU OF THE TIMES, Sept. 2.—Produce receipts:

Interior: Alfalfa feed, sacks, 500; alfalfa meal, sacks, 100; apples, boxes, 860; barley, centals, 166,452; beans, sacks, 500; bran, sacks, 400; brandy, gallons, 100; butter, centals, 462; cheese, centals, 178; coal, tons, 120; corn, centals, 290; eggs, dozen, 52,270; flour, quarter barrels, 12,552; hay, tons, 710; hides, 1450; leather, rolls, 250; lime, barrels, 1200; lumber, feet, 20,000; middlings, sacks, 240; oats, centals, 2275; onions, sacks, 3075; paper, bundles, 635; pelts, 1335; potatoes, sacks, 3500; quicksilver, flasks, 100; raisins, boxes, 600; rice, sacks, 1000; rye, centals, 600; salt, tons, 80; straw, tons, 5; sugar, centals, 17,600; wheat, centals, 550; wine, gallons, 49,700.

Coast: Lemons, boxes, 65; sugar, bags, 3000.

Oregon: Feed, sacks, 500; flour, quarter barrels, 23,763; lumber, feet, 1,145,000; wheat, centals, 7115.

WASHINGTON: Flour, quarter barrels, 11,805; lumber, feet, 1,370,000; paper, bundles, 662; shocks, bundles, 1293.

Kansas: Wheat, centals, 600.

Eastern: Paper, bundles, 1365.

Alaskan: Coal, tons, 7370.

Hawaiian: Bananas, bunches, 3028; coffee, bags, 472; pineapples, cases, 864; pineapples, canned, cases, 53,508; rice, bags, 732; sugar, bags, 87,002.

FINANCIAL.

OFFICE OF THE TIMES. Los Angeles, Sept. 3, 1914.

Bank clearings yesterday were $4,451,108.39, a decrease of $575,468.19, compared with the same day last year, and a decrease of $264,894.74, compared with the same day in 1913:

	1914.	1913.	1912.
Monday	$2,913,064.49	$2,800,567.02	$4,003,903.09
Tuesday	1,538,043.90	1,715,009.09	3,715,037.79
Wednesday	4,451,108.39	5,026,576.58	4,715,992.55

New York Money Market.

[BY A. P. NIGHT WIRE.]

NEW YORK, Sept. 2.—Closing: Mercantile paper, 1 per cent. Sterling exchange, nominal; for cables, 5.06⅛@5.07; for demand, 5.06⅛@5.06. Bar silver, 53⅛.

COMMERCIAL.

The lemon market declined 25 cents a box yesterday morning. There has been considerable falling off locally in the demand on account of the high figures asked for the fruit. This, added to arrivals of foreign lemons in the East, has caused the prices here to sag. Good quality packed and wrapped, now bring $6.25 to $6.50. There was no other change in the list of citrus fruits.

A few changes were reported on the vegetable list. Eggplant is very plentiful and selling as low as 1½ cents a pound. Cauliflower is a trifle lower and cabbage is moving for as little as 50 cents a sack, although the average price might well be figured at 65 cents. Lettuce, on the other hand, is up and is bringing as much as $1.25 for extra fancy stuff. There is a wide range on rhubarb, crimson winter selling from 75 to 90 cents, and straw berry variety selling as high as $1.35 a box, with a downward range of 25 cents. Artichokes are fairly plentiful and there are two distinct grades on the market, the second selling for 40 to 50 cents a dozen, while the best sell for $1.

Egg receipts were 155 cases. The market was featureless. Butter arrivals were 35,140 pounds, and here again there was nothing of special interest. Quotations here and in the north were unchanged. Cheese arrivals were 5118 pounds, and northern was fairly dealt in. There were no arrivals reported in potatoes and the demand was good. There was a slight weakening of the price, dealers selling 3 cents for a hundred. Yellow Danver and Australian Brown onions have declined decidedly and are now selling for as little as $1 per hundred. Receipts were 318 sacks and the demand normal.

Apple arrivals were 20,503 boxes. The Gravensteins are entirely off the market. The price on four-tier bellefleurs has dropped down to 75 cents on very good stock, the lowest figure this fruit has ever sold for here. A few fancy three to three and one-half tier Alexanders are still obtainable. King David, a fine red apple, is selling for $1.35 to $1.50. Peach receipts reached 3000 boxes yesterday.

LOCAL PRODUCE MARKET.

Prices Current.

Following are jobbing quotations:

EGGS—Fresh ranch, case count, 34; candled, 30@37; Petaluma-Santa Rosa extra, 36½; northern, case count, 35½. Prices to the trade or for candled stock are about 3 cents higher than these quotations.

BUTTER—Creamery extras, 29 per lb.; firsts, 26; country, 22; ladle, 21. Prices to the trade about 4 cents higher than these quotations.

CHEESE—California, fresh, 14½@15; eastern, daisies, 19; eastern twins, 18; longhorns, 19½@20; Oregon triplets, 18@18½; imported Swiss, 40; domestic Swiss, block, 19@20; wheel, 20@21; Limburger, 20@22; Edam, 85@; Sierra, 19@1.20; Canada cream, 95@1.00; Roquefort, 40; German breakfast, 90; cream brick, 25.

CITRUS FRUITS—Valencias, fancy pack, 2.25@2.50; unpacked stock, 1.75@1.85; lemons, packed, 6.25@6.50; loose, 5.50; limes, 2.75@4.00; grapefruit, seedless, 2.25@2.50; limes, 1.50 basket.

FRESH FRUITS—Apples, Bellefleurs, 70@90; Jonathans, 1.35@1.50; Banana apples, 1.25; Alexanders, 1.25@1.35; King David, 1.25@1.50; crab apples, 90@1.00 per box; bananas, 3½@4; pineapples, 5½@6½; local cantaloupes, small crates, 1.15@1.35; large, 1.75@2.00; casabas, 65@1.00 per doz.; plums, 1.00@1.35 per lug; peaches, 90@1.00; watermelons, 1@1¼ lb.; figs, 80@1.00 1-layer box; grapes, Tokays, 1.00@1.25; Cornichons, 1.00@1.15; Malagas, 75@85 per box; Muscatels, 80@90 per lug; Concords, 1.25@1.35 per crate; nectarines, 1.00 per lug; Bartlett pears, 1.50@1.25 per lug; Sickle pears, 85@1.00; quinces, 45@50.

BERRIES—Strawberries, 3@4 basket; raspberries, 7@8; blackberries, 3@4.

GREEN VEGETABLES—These quotations are for first-class shipping stock. Beets, 30@35 doz.; carrots, 30@35 doz.; oyster plant, 25@30 doz.; turnips, 30@35 doz.; radishes, 20@25 doz.; leeks, 25@30 doz.; parsnips, 25@30 doz.; peas, 4@6 lb.; sprouts, 30 doz.; cabbage, 65@70; lettuce, 85@1.15 crate; escarole, 40 doz.; green onions, 15@20 doz.; mint, 35@40 doz.; artichokes, 50@60 doz.; peppers, 4@6; bells peppers, 2½@3 per lb.; rhubarb, 80@1.35 per box; cucumbers, 35@45 per lug; pickling cucumbers, 1.10@1.35 per lug; horseradish, 12; summer squash, 50@85 lug; crooked neck squash, 25@35; Hubbard squash, 2½@3 lb.; tomatoes, 85@50 lug; celery, 50@60 dozen; string beans, 4@5; eggplant, 3@3½; green corn, 50@60 box; field corn, 1.50@1.60 sack; cauliflower, 1.25 per doz.; okra, 6@7; Lima beans, 5@3½.

POTATOES — Northern Burbanks, 1.45@1.90 cwt.; Shimas, 1.85@1.60; Lompocs, 2.10@2.15; sweets, 75@80 lug; 2.00@2.25 sack.

BEANS—Pink, No. 1, 5.75; Lady Washington, 5.75; small whites, 6.50@6.75; Limas, No. 1, 8.00; Garvanzas, 6.00@6.50; black eyes, 2.00; lentils, 8.00@10.00.

ONIONS AND CHILE—Strings, 15; loose, 14; chile telpins, 1.00 lb.; ground chile, 10@12; Japanese, 16; corn husks, 10@; cut, 12; onions, silverskins, 2.00@2.25; garlic, 14@17; Australian Browns, 1.00@1.10; Yellow Danvers, 1.00@1.10.

DRIED FRUITS—(25-lb. boxes, faced 80s, ½c less.) Apples, evaporated, 80s, choice, 7½; ex. choice, 8½@9½; fancies, 10½; apricots, choice, 9½; extra choice, 9½@11. Currants, bulk, bbls, 11½; 50-lb. boxes, 12½; 16-oz. pkgs., 15; 50 12-oz. pkgs., 11. Nectarines, 12½; pears, 8@12; plums, 10; peaches, choice, 6½; fancy, 7½; prunes, 20-30s, 17; 30-40, 11; 40-50s, 10; 50-60s, 9½; 60-70s, 8½; 80-90s, 6½; 90-100s, 50s, 6.

RAISINS, FIGS AND DATES—Raisins, seeded, 56 16-oz. choice, 6¾; 56-oz. fancy, 7¼; 45, 12-oz. choice, 5¾; 45-oz. a-Seed, 38 16-oz. 9; 2-crown, loose, 80-lb. box, 6; 3-crown, loose, 80-lb. box, 7¼; 4-crown, loose, 50-lb. box, 7¼; Sultana, unbleached, 6¼; seeded, 11¼; Thompson seedless, 36 lb., 8¼; 2-crown, L. L., 20 lbs., 1.45@1.55 box; 3-crown, L. L., 20 lbs., 1.75 box; 4-crown, L. L., 20 lbs., 2.00 box; 5-crown, L. L., 20 lbs., 2.50@2.75 box; 6-crown, L. L., 20 lbs., 3.00@3.25 box. Figs, white, 12 12-oz. cartons, 65; dc., 10 16-oz. cartons, 75; dc., 12 16-oz. cartons, 95; dc., 50 6-oz. cartons, 1.55; loose black, 25-lb. box, 5½ lb.; loose, white, 25-lb. box, 7½ lb.; imported, 14@17 lb. Dates, Golden, 60-lb. boxes (new), 7½ lb.; Golden, pkgs., 9 lb.; Fards, 60-lb. boxes, 11 lb.; Fards, 12s, 12½@18 lb.

NUTS—New almonds, fancy, IXL, 22@23; No. 1 Nonpareils, 21@21½; thin shell Drakes, 18@19; cocoanuts, per doz., 1.00; filberts, 14; pecans, large, 16; peanuts, California, raw, 6; eastern, 7½; Japan, 7½; rice corn, 5.00@5.25; walnuts, No. 1 soft, 15; budded walnuts, 20; unbleached walnuts, 10; hickory, 14@16.

HONEY—Comb, fancy water white, 15; white, 13; light amber, 12; extracted, light amber, 7; white, 7½; water white, 8; beeswax, 30 per lb.

LIVE STOCK—(Furnished by Pacific Coast Beef and Provision Company.) Steers, 6½@6¾; heifers, 6¼@6; cows, 5@5¼; bulls, 4@4½; wethers, 4.50@5.00; ewes, 4.00@4.50; lambs, 5.75@4.00; yearlings, 4.25@4.75; hogs, 6.75@6.75.

POULTRY — Prices to producers: Broilers, 20; fryers, 18; roasters, 17; old cocks, 9; hens, 14@19; turkeys, 18@20; ducks, 12; geese, 14; squabs, pigeons, doz., 2.00

VEAL—120 lbs. and under, 17; 121 to 180 lbs., 16½; 181 lbs. and up, 16; sides, 60 lbs. and under, 17; 61 to 80 lbs., 16½; 81 lbs. and up, 16; hinds, 45 lbs. and under, 20; dc., 46 lbs. and up, 19; fore quarters, 45 lbs. and under, 13; dc., 46 lbs. and up, 12.

LOCAL PRODUCE.

FURTHER MARKET QUOTATIONS.

MUTTON—Yearlings, 14; wethers, 12; ewes, 11, racks, 14; legs, 18; loins, 14½; saddles, 12½; trimmed mutton, 13½; fore quarters, mutton, 9½; shoulder and breast, 8; No. 2 mutton wether, 10; No. 2 mutton ewes, 9; tongues, each, 2½; plux, each, 8; heads, skinned, each, 8; brains, each, 5; hearts, each, 2½.

RICE—(Per 100 lbs.) Honduras (Carolina) 7.00@7.50; Japan grades, 4.50@5.00; California, 5.00; Siam, 4.25@5.00; broken, 4.00.

BEEF—(Furnished by Cudahy Packing Company.) No. 1 steers, 13; medium steers, 11½; No. 1 cows, 11½; medium cows, 11¼; steer hind quarters, No. 1, 15; do., medium, 14½; cows hind quarters, 14; fore quarters, 9½; do., kosher, 10; good bulls, 10; No. 2 bulls, 9; short loins, 22; pin bone loins, 23; loins, No. 1, 17½; do., medium, 16½; cow loins, 15½; ribs, No. 6-rib cut, 18; do., 7-rib cut, 17; ribs, medium, 14; cow ribs, 14; loin butts, 15; short chuck, 9; full chuck, 9½; triangles, 8½; plates, 8; steer rounds, 14; cow rounds, 13; do., rumps off, 13; do., butt on, 15; heifer rounds, 13½; tenderloins, fresh, 30; do., frozen, 25; shoulder clods, 10; boned chuck, 11½@11; shanks, 5; flank steak, 15; whole flanks, 11; do., fat off, 10½; beef suet, 8; cod fat, 8; sweetbreads, fresh, 20; do., frozen, 10-lb. tins, 30; fresh tongues, 17; pickled tongues, 18; cooked tripe, 4; cleaned tripe, 5; hearts, 8; livers, fresh, 10; do., frozen, 10; ox tails, fresh, each, 9; do., frozen, lb., 8; brains, each, 9; kidneys each, 8; feet, 10; heads (barbecue,) each, 3.00.

LAMBS — Lambs, plain, 15; do., caul, 14½; lamb racks, 20½; trimmed lambs, 18½; fore lambs, 13; hind lambs, 17; loins, 20½; legs, 14; shoulder and breast, 10; No. 2 lambs, 14.

PORK—Dressed hogs, heads on, 14; do., heads off, 15; trimmed hogs, 18½; loins, fresh, 18½; do., Diamond "C" frozen short, 18½; legs, fresh, 18; shoulders, fresh, 12½; picnics, fresh, 12; butts, 14; bellies, 16½; leaf lard, 12; trimmings, 11½; tenderloins, fresh, 40; do., 10-lb. tins, frozen, 32½; spare ribs, 11; do., frozen, 8; heads, per lb., 7; backfat, 11; tails, 9; do., frozen, 25-lb. baskets, 16½; neck bones, 6; pigs' feet, 6; hearts, per lb., 8; livers, each, 5; kidneys, per lb., 6; tongues, per lb., 10; snouts, per lb., 5; ears, per lb., 3½; chitterlings, 5; brains, per lb., 7; jowls, 10.

HAMS — (Furnished by various wholesale establishments.) Per lb.: Armour's Star, 23½; Star, boiled, 31; Shield, 21½; skinned, 23½; picnics, 15½; Colonials, 21½; minced, 16; Cudahy's, Diamond C hams, 12-16, 23; do, skinned hams, 24½; do., boiled, 31½; Rex hams, 12-16, 22; Rex skinned hams, 23½; Pioneer hams, 10-12, 21; smoked picnic hams, 15½; boiled hams, boneless, 32; Angelus hams, 6-10, 18½; 10-12, 18½; 12-16, 18½; Angelus skinned hams, 20; boiled hams, local, 29; eastern, 30; Empire hams, 10-12, 22½; Star, Ham hams, 12-14, 23½; 14-16, 23½; Empire picnics, 16; Premium skinned hams, 25; Atlas hams, 8-10, 25; 10-12, 23; Premium boiled hams, 32½; Pacific Coast Beef and Provision Company: Majestic boiled, 32; Laurel, 12-16, 22½; Laurel skinned, 24; Laurel boiled, 31; Century, 10-16, 21½.

BACON—Armour's Star, 30; Armour's Shield, 6-8, 27½; 8-10, 26½; 10-12, 25½; Colonial, 8-10, 24½; 10-12, 23½; 12-14, 20; Winchester, 6-8, 27½; 8-10, 26½; 10-12, 25½; Empire, 24½; Sauer's Pride, 4-6, 30; 6-8, 29½; Angelus, 6-8, 24½; 8-10, 24; 10-12, 21½; Premium, 32½; Atlas, 10-12, 26; Cudahy's Diamond C, 6-8, 30½; Sunlight, 6-8; 28; Rex, 6-8, 26; 8-10, 25; 10-12, 24; Pioneer, 8-10, 24½; 10-12, 23; 12-14, 22½; Pacific Coast beef and Provision Company E. & S. Majestic, 4-6, 31½; 6-8, 30½; do., Laurel, 6-8, 26; Laurel, 8-10, 25; do., Laureal, 10-12, 24; do., Laurel, narrow, 5-7, 22½; do., Century, 6-10, 24½.

SALT AND SMOKED MEATS—D. S. bellies, 16½; D. S. fat backs, 14½; D. S. clear backs, 16; D. S. extras, 17; smoked butts, 21½; backs, 21½; beef tongues, 25; strips, 20; insides, 16.

PICKLED MEATS—Pigs' feet, kits, 1.25; do., ¼ bbls., 2.75; do., ½ bbls., 5.25; do., bbls., 12.50; H. C. tripe, kits, 1.15; do., ¼ bbls., 2.00; do., ½ bbls., 3.00; do., bbls., 12.00; lamb tongue, kits, 2.50; ¼ bbls., 6.00; ½ bbls., 12.75; bbls., 32.00; plate beef, ½ bbls., 10.00; bbls., 19.00.

SUGAR—Prices quoted below are per Los Angeles. Pomona country list is 5c higher; Colton city list is 20c higher; Colton country list is 17½c higher. Prices are based on sacks; bbls. add 10c; ½ bbls., 25c, and boxes, 50c per 100 lbs. All prices are net cash. Less 25 cents per cwt., 15 days. Beet, gran., 7.35; standard cane, 7.55; standard berry, 7.35; cubes (sacks,) 7.80; cubes (5-lb. boxes,) 8.30; candy gran., 7.70; powdered, 7.55; Con. A, 7.45; extra C, 7.00; Golden C, 7.55; D, 7.45; Dominoes, 5s, 11.70; Dominoes, 2s, 12.15; Superior, 5s, powdered, bbls., 8.35; Superior, 2s, powdered, ½ bbls., 8.35; Superior, 7x, powdered, 50-lb. boxes, 8.70; superior, 7x, bar, bbls., 8.50; Superior, 7x, bar, ½ bbls., 8.55; Superior, 7x, bar, 25-lb. tins, 10.30; Superior, 7x, 50-lb. boxes, 9.05.

SALT—(San Pedro Salt Co.) Blue Cross, cartons, 48-2s, 1.60; do., cartons, 20-5s, 1.40; Angelus, all sizes, 1.65; Blue Cross table salt, 150-lb. bales, 75-s, 50-s, 30-5, 15-10, 6-25 bale, 1.75; Blue Cross Dairy, 50s, 16.00 ton; Angelus Dairy 50-s, 15.00 ton; Wilmington table, 50s, 15.00 ton; ½ ground and ice cream, 50s, 10.00 ton; do., 10s, 9.50 ton; rock, 50s, 10.00 ton; do., 100s, 9.50 ton; bide, 167s, 4.75 ton. Ramona salt, D. S. V. P., 20-5s, 2.90; do., 28-2s, 2.50; Purity, 28-2s, 2.00; Seal, 36-2s, 1.35; Special corn, 50@60 dozen; string beans, 4@5; eggplant, 6@10½; green corn, 50@60 box; field corn, 1.50@1.60 sack; cauliflower, 1.25 per doz.; okra, 6@7; Lima beans, 5@3½.

BEANS—Pink, No. 1, 5.75; Lady Washington, 5.75; small whites, 6.50@6.75; Limas, No. 1, 8.00; Garvanzas, 6.00@6.50; black eyes, 2.00; lentils, 8.00@10.00.

ONIONS AND CHILE—Strings, 15; loose, 14; chile telpins, 1.00 lb.; ground chile, 10@12; Japanese, 16; corn husks, 10@; cut, 12; onions, silverskins, 2.00@2.25; garlic, 14@17; Australian Browns, 1.00@1.10; Yellow Danvers, 1.00@1.10.

DRIED FRUITS—(25-lb. boxes, faced 80s, ½c less.) Apples, evaporated, 80s, choice, 7½; ex. choice, 8½@9½; fancies, 10½; apricots, choice, 9½; extra choice, 9½@11. Currants, bulk, bbls, 11½; 50-lb. boxes, 12½; 16-oz. pkgs., 15; 50 12-oz. pkgs., 11. Nectarines, 12½; pears, 8@12; plums, 10; peaches, choice, 6½; fancy, 7½; prunes, 20-30s, 17; 30-40, 11; 40-50s, 10; 50-60s, 9½; 60-70s, 8½; 80-90s, 6½; 90-100s, 50s, 6.

RAISINS, FIGS AND DATES—Raisins, seeded, 56 16-oz. choice, 6¾; 56-oz. fancy, 7¼; 45, 12-oz. choice, 5¾; 45-oz. a-Seed, 38 16-oz. 9; 2-crown, loose, 80-lb. box, 6; 3-crown, loose, 80-lb. box, 7¼; 4-crown, loose, 50-lb. box, 7¼; Sultana, unbleached, 6¼; seeded, 11¼; Thompson seedless, 36 lb., 8¼; 2-crown, L. L., 20 lbs., 1.45@1.55 box; 3-crown, L. L., 20 lbs., 1.75 box; 4-crown, L. L., 20 lbs., 2.00 box; 5-crown, L. L., 20 lbs., 2.50@2.75 box; 6-crown, L. L., 20 lbs., 3.00@3.25 box. Figs, white, 12 12-oz. cartons, 65; do., 10 16-oz. cartons, 75; do., 12 16-oz. cartons, 95; do., 50 6-oz. cartons, 1.55; loose black, 25-lb. box, 5½ lb.; loose, white, 25-lb. box, 7½ lb.; imported, 14@17 lb. Dates, Golden, 60-lb. boxes (new), 7½ lb.; Golden, pkgs., 9 lb.; Fards, 60-lb. boxes, 11 lb.; Fards, 12s, 12½@18 lb.

NUTS—New almonds, fancy, IXL, 22@23; No. 1 Nonpareils, 21@21½; thin shell Drakes, 18@19; cocoanuts, per doz., 1.00; filberts, 14; pecans, large, 16; peanuts, California, raw, 6; eastern, 7½; Japan, 7½; rice corn, 5.00@5.25; walnuts, No. 1 soft, 15; budded walnuts, 20; unbleached walnuts, 10; hickory, 14@16.

HONEY—Comb, fancy water white, 15; white, 13; light amber, 12; extracted, light amber, 7; white, 7½; water white, 8; beeswax, 30 per lb.

LIVE STOCK—(Furnished by Pacific Coast Beef and Provision Company:) Steers, 6½@6¾; heifers, 6¼@6; cows, 5@5¼; bulls, 4@4½; wethers, 4.50@5.00; ewes, 4.00@4.50; lambs, 5.75@4.00; yearlings, 4.25@4.75; hogs, 6.75@6.75.

POULTRY — Prices to producers: Broilers, 20; fryers, 18; roasters, 17; old cocks, 9; hens, 14@19; turkeys, 18@20; ducks, 12; geese, 14; squabs, pigeons, doz., 2.00

VEAL—120 lbs. and under, 17; 121 to 180 lbs., 16½; 181 lbs. and up, 16; sides, 60 lbs. and under, 17; 61 to 80 lbs., 16½; 81 lbs. and up, 16; hinds, 45 lbs. and under, 20; dc., 46 lbs. and up, 19; fore quarters, 45 lbs. and under, 13; dc., 46 lbs. and up, 12.

SAN FRANCISCO MARKETS. FRUIT, GRAIN AND PRODUCE.

[BY A. P. NIGHT WIRE.]

SAN FRANCISCO, Sept. 2.—Barley—Shipping, 1.12½@1.17½.

Oats—Red feed, 1.30@1.40; do., seed, 1.40@1.50; black, 1.75@2.25.

Hay—Wheat and oat, 8.00@9.00; wild oat, 8.00@8.00; straw, 30@45; alfalfa, 6.00@9.00.

Receipts—Flour, 12,532 quarters; barley, 166,482 centals; beans, 500 sacks; potatoes, 8500 sacks; hay, 710 tons; hides, 1430 sacks; wine, 49,700 gallons.

Lemons—F.o.b. prices, fancy, 6.50; choice, 6.00; standards, 5.00.

Beans—Pink, 4.40@4.50; small white, 5.25@5.50; large white, 4.00@4.25.

Potatoes—Sweets, 1½@1¾.

Vegetables—Tomatoes, delta, 20@25; cucumbers, do., 30@35; eggplant, 25@40.

Calibeard Sales.

[BY A. P. NIGHT WIRE.]

SAN FRANCISCO, Sept. 2.—Barley—Steady; December, 1.21; May, 1.26 bid, 1.27¼ asked; cash, 1.13½@1.17½. Afternoon session: Barley—Steady; December, 1.19; May, 1.24½.

San Francisco Dairy Market.

[BY A. P. NIGHT WIRE.]

SAN FRANCISCO, Sept. 2.—Butter—Fancy creamery, 32; seconds, 28.

New York General Market.

[BY A. P. NIGHT WIRE.]

NEW YORK, Sept. 2.—Wheat—Spot, irregular; hops, quiet; hides, steady; wool, steady.

New York Dairy Market.

[BY A. P. NIGHT WIRE.]

NEW YORK, Sept. 2.—Butter—Steady, unchanged; receipts, 11,400 tubs. Cheese—Steady, unchanged; receipts, 3600 boxes. Eggs—Firm, unchanged; receipts, 11,200 cases.

New York Sugar Market.

[BY A. P. NIGHT WIRE.]

NEW YORK, Sept. 2.—Sugar—Raw, steady; molasses, 5.37; centrifugal, 4.02; refined, steady.

California Dried Fruit.

[BY A. P. NIGHT WIRE.]

NEW YORK, Sept. 2.—Evaporated apples, quiet; prunes, firm; apricots, dull and easy; peaches, steady; raisins, quiet.

Chicago Live Stock Market.

[BY A. P. NIGHT WIRE.]

CHICAGO, Sept. 2.—Hogs—Receipts, 20,000; strong; bulk of sales, 9.10@9.50; light, 9.20@9.75; mixed, 8.90@9.70; heavy, 8.75@9.55; rough, 8.75@8.90; pigs, 5.00@8.25. Cattle—Receipts, 15,000; steady; beeves, 6.75@10.90; steers, 6.25@9.35; stockers and feeders, 5.50@8.25; cows and heifers, 3.90@8.40; calves, 7.50@11.25. Sheep—Receipts, 30,000; weak; sheep, 4.70@5.50; yearlings, 5.40@6.35; lambs, 5.75@7.60.

Chicago Dairy Market.

[BY A. P. NIGHT WIRE.]

CHICAGO, Sept. 2.—Butter—Unchanged. Eggs—Receipts, 11,763 cases; unchanged.

Grain.

WHEAT PRICES SHOW ADVANCE.

PRIVATE ESTIMATE OF SPRING CROP IS BULLISH.

Figures of Experts Give a Falling Off of Twelve Million Bushels in United States Under Government Report of Last Month—Canada's Yield Also Smaller.

[BY A. P. NIGHT WIRE.]

CHICAGO, Sept. 2.—Bullish estimates on the Canadian crop and on the yield of spring wheat in the United States tended today to make the price of wheat advance. The market closed firm, ⅝@1 above last night. Corn scored a net gain of 1¼@1⅞, and oats of ⅛@⅝ to ¾. Provisions finished unchanged to 22½ down. Canadian official estimates put the wheat crop of the three northwestern provinces at 187,000,000 bushels, against 209,000,000 bushels harvested a year ago. Private experts figured afterward that the spring crop region in the United States would produce only 224,000,000 bushels, a falling off of 12,000,000 bushels compared with 1913. A government report last month, Corn advanced briskly after wavering throughout the first half of the session. Estimate that the crop conditions was 68.5 as against 74.4 last month, and that farm reserves were only half as large as a year ago, formed the incentive. Activity continued among exporters of oats. Foreign purchases amounted to nearly 1,000,000 bushels.

CLOSING FIGURES.

Wheat—September, 1.11; December, 1.14¾; May, 1.27¼. Corn—December, 77½; May, 79¾. Oats—December, 37½; May, 85¼. Pork—September, 20.00; January, 22.80. Lard—October, 10.22; January, 10.77. Ribs—October, 12.22; January, 11.60. Cash corn—No. 2 yellow, 79¼@81½; No. 3, yellow, 78½@81. Rye—No. 2, 96½. Barley—65@66. Timothy—4.75@6.00. Clover—Nominal.

Local Grain Market.

Following are closing quotations furnished by the grain exchange yesterday: Milling wheat, 1.85@1.90; feed wheat, 1.40@1.85; Sonora wheat, 1.60@1.70; No. 1 feed barley, 1.22½; Oregon oats, 1.77½; rye, 1.40@1.45; Texas oats, 2.10; Argentine corn, 1.87; bran, 30.00@32.00; cottonseed meal, 29.50; charcoal, 29.50; middlings, 28.00; corn, 1.90@1.95; red Russian wheat, 1.80@1.85; California seed oats, 1.65.

Portland Wheat Market.

[BY A. P. NIGHT WIRE.]

PORTLAND (Or.) Sept. 2.—Wheat—No trading. Blue stem, 107; bid; forty-fold, 96¼; club, 95½; red Russian, 94; red Fife, 94.

8th and Broadway

You May Enjoy the Satisfaction of Money in the Bank

By starting a Savings Account now—a Home Savings term account. One dollar or more will start your fund. It will earn 4 per cent. interest, payable twice a year in cash or credit to account and begin drawing

Public Service.

SUMMARY OF THE DAY.

The Public Utilities Commission yesterday recommended that the two telephone companies be consolidated, but that the best time to bring this about would be in 1916, when the Sunset franchise will expire.

The assessment diagram for the opening of Broadway from Tenth to Pico streets was sent to the Board of Public Works yesterday and is now in the hands of Col. Schreiber for spreading the assessment upon sixty-four parcels of land.

Councilman Conwell and City Clerk Wilde have been appointed by the City Council as a special committee to confer with the Board of Supervisors regarding consolidating the City Tax Assessor and Collector offices with the similar county offices.

The preliminary examination of a photographer charged with contributing to the delinquency of two children by picturing them in the nude was held behind closed doors.

A woman refused to take her husband back, saying that she had done so once and was disappointed.

At the City Hall.

RECOMMENDS ONE SYSTEM.

UTILITIES BOARD SAYS ACT TWO YEARS HENCE.

Franchise of Pacific Telephone and Telegraph Company Will Then Expire—Two Systems Do Not Involve as Many Duplicates as Public Imagines Exist.

The Board of Public Utilities yesterday gave its approval to a letter prepared by President Wright to be sent to the City Council today on the subject of a consolidation of the telephone systems. A consolidation is recommended—but two years hence.

The action was taken on a petition of the Socialist party of Los Angeles, asking that steps be taken to secure a consolidation of the two telephone systems and that the city hereafter contract for service with but one system.

In the letter to be sent to the Council today, attention is directed to the section of the board's annual report dealing with the telephone situation and the statement is made that at the present time but 3.44 per cent. of the residence telephone stations in Los Angeles are duplicates, although it is very probable that if one of the systems were abolished these duplications would not exist.

Regarding the business 'phones, the board says that 22.50 per cent. of the business telephone stations have both 'phones.

"You will readily understand," says the statement, "that many of these subscribers could not transact their business on one 'phone. Some have eight or ten 'phones, and whether one or two systems are in use, it is probable that the number of 'phones would not be reduced. How many business houses now use one 'phone of each system and could transact their business with one 'phone, if there were only one system, we are unable to say.

"What we desire to call particular attention to is the fact that so far as the use of 'phones is concerned the two systems involve only a fraction of the duplication imagined by the public to exist."

On the subject of consolidation the statement is made:

"Notwithstanding the fact set forth in our previous reports, that the expense of transacting telephone business increases out of proportion to the increased number of 'phones, still we would recommend and prefer one system for the city of Los Angeles, and it appears to us that the best time to accomplish that result is upon the expiration of the franchise of the Pacific Telephone and Telegraph Company in 1916."

The board states that on June 30 the Home Telephone Company had 54,050 telephones installed in the city and the Pacific company had 65,153 telephones.

CONSOLIDATION.

COUNTY DO CITY'S WORK.

Councilman Conwell at yesterday's Council session again presented the subject of securing a consolidation of the offices of City Assessor and City Tax Collector with the county offices of this character, as a matter of economy, pending the working out of a city and county consolidation movement.

An opinion was read from the City Attorney to the effect that the question could be submitted to the voters at the general election, on order of the Board of Supervisors, provided a separate ballot box was provided.

Acting President Snowden appointed Mr. Conwell and City Clerk Wilde to present the subject to the Supervisors and secure from that board a written proposal as to what it would be willing to handle the work for.

MORE WAREHOUSING.

President Woodman of the Harbor Commission yesterday introduced a resolution instructing the Harbor Engineer to immediately prepare plans for warehousing on the inner and outer harbor. There are to be two structures, approximately 150x900 feet each. The instructions to the engineer are that these plans shall be so prepared that the foundations and lower walls will be so constructed that they will permit of carrying seven-story buildings.

It is proposed to erect one of these in the rear of Pier A, on the Mormon Island channel wharf, and the other back of Municipal Dock No. 1, on the Huntington fill.

The continued demand for warehouse space from large commercial and shipping concerns has decided the commission to make all possible speed in providing these warehouses.

Recommends Abandonment.

The Board of Public Utilities yesterday reaffirmed its previous action by recommending that the Pacific Electric Company be allowed to abandon its franchise for the electric line on a portion of Vermont avenue lying south of Hollywood boulevard and running into Santa Monica boulevard at or near Melrose Junction.

City Can't Force Extensions.

A conflict between the provisions of the city charter and the initiative ordinance providing for procedure in granting franchises was pointed out by the Public Utilities Commission yesterday. Under present conditions, says the commission, the city cannot compel street railway companies to make extensions of lines.

Opening of Broadway.

The City Engineer submitted to the Board of Public Works yesterday the diagram of the assessment district for the opening of Broadway, from Tenth to Pico streets. There are sixty-four parcels of land in the proposed assessment district. The diagram was sent to Col. W. G. Schreiber, head of the Opening and Widening Streets Bureau, for preparing the assessment roll. The assessment will fall simply upon the properties fronting on Broadway and upon the street as it will be when opened. The interlocutory decree has been entered in the condemnation proceedings.

City Hall Brevities.

The funeral of J. Frankenfield, former president of the City Council, when H. W. Workman was Mayor, was attended yesterday afternoon by Council members.

All proceedings for the improvement of Vermont avenue from Washington street to a point 1600 feet northerly and of Twenty-fourth street, from Vernon avenue to Hoover street, were abandoned by the City Council yesterday, in response to majority protests from property owners.

A new position has been created in the City Clerk's office, to be known as "address and title clerk." This position pays $3.75 per day for the time employed. The City Clerk's office hereafter will undertake to do the addressing of cards, etc., for the city departments, instead of having this work done by private contract.

The City Council yesterday suspended the rules and adopted the ordinance providing for the payment of a reward of $250 for arrest, conviction and punishment of persons committing arson. This ordinance was desired by the Fire Commission.

The resolution of Councilman Langdon, providing for the employment of another assistant surgeon at the Police Station, to examine prisoners when they are brought in, to determine whether they are in need of medical or surgical attention, was sent to the Finance Committee of the Council yesterday.

Superintendent of Parks Sherer has been granted by the Park Commission a thirty-day leave of absence with full pay. Mr. Sherer has never taken a vacation during his service in the department.

Hamburger's Men's Store

Double-Life Suits $16.50

—"One Coat—one Vest—and two pairs of Trousers—certainly that is much for one's money. The suits are well worth $16.50 without the extra trousers, and the extra trousers mean extra wear.

—That is why we call these our DOUBLE-LIFE SUITS."

Only Twice a Year!

—Come such values in men's Suits—and then only at Hamburger's.

—For years we have been selling these Famous Double-Life Suits with an Extra Pair of Trousers!

—No other merchant in the West has been able to sell such wonderful clothing at this price.

—In fact only one manufacturer can make them to sell at $16.50. He can do it only because he buys materials in such great quantities. He makes more suits than any other clothing manufacturer in America, and sells to only one merchant in a city.

—Read the following details, they give the reasons why hundreds of men prefer Double-Life Suits!—

As Good as Gold

—The safest guide in buying dependable clothing it to demand certain qualities in raw materials—qualities such as found in these Double-Life Suits. Note these Four—1. Pure woolens. 2. Cold water shrinking. 3. Dye testing, to determine proper strength of color. 4. Sun-proofing—exposing the woolens to the sun to prove that they will not fade.

—Add to these tests of quality the workmanship of experts to cut and fashion; to sew the seams in silk; to work the button-holes by hand—indeed, you have a suit well worth $16.50. Then add an extra pair of trousers and you have a suit better fortified against wear than any $16.50 suit you ever bought before.

—Hamburger's Men's Store—Broadway, Eighth and Hill Streets, Main Floor—Broadway Entrance.

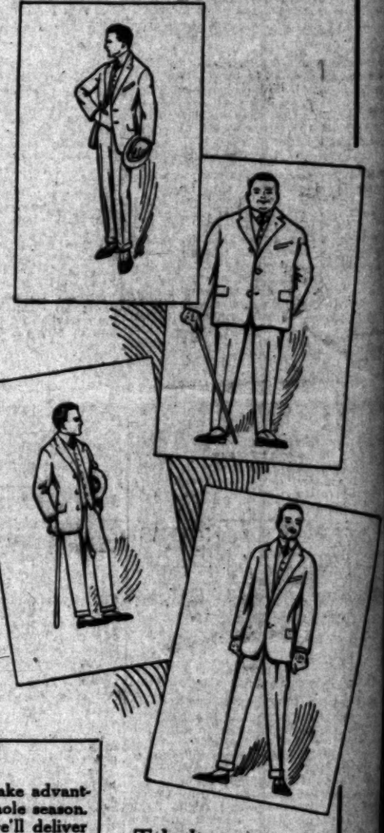

25 Different, Fashionable Patterns

Navy blue serges; gray clay worsteds in various shades; fancy worsteds; rough cheviots; new cassimeres in pencil and hair-line stripes; and the new Tartan plaids (the most fashionable of fall fabrics) which contain almost every color of the rainbow.

Newest Styles—Abreast of the Times

—Semi-English, which means English styles Americanized. None of the suits are extreme, but they are new, snappy styles which up-to-date men like to wear. The shoulders follow natural lines, the vests are high-cut and the trousers rather straight.

—Anywhere you go you'll feel properly and correctly dressed in a Hamburger Double-Life Suit.

The best suit value in Los Angeles — the greatest sale in Hamburegr's Men's Store.

CUT OUT THIS COUPON—FILL IN AND MAIL TODAY.

Hamburger's Broadway, Eighth and Hill Sts. Los Angeles.

Enclosed find $.....for which please send..... (How many)

Double-Life Suits to Mr. .....

Height ..... Weight..... Chest Measure..... Length of Sleeve..... Waist Measure..... Inside length of trousers.....

Trousers (with / without) cuffs at bottom.

I (do not like / do like) my clothes loose fitting.

(Box A 5)

A Model to Fit Every Type of Man

—If you're tall, if you're short, if you're well built or stout—there is a Double-Life Suit in the correct proportion to fit you. Any alterations which are necessary will be made by our corps of expert tailors, without extra charge.

The Hamburger Guarantee

—No sale is complete in the Hamburger Men's Store until you are entirely pleased.

—After you have worn one of these suits—if you have reasonable cause to be displeased, we will replace it free of charge.

—Confidence in true merit of value gives us the utmost pleasure in making this unqualified guarantee.

Order by Mail or by Telephone

—Many men order two suits instead of one—they take advantage of our sales of Double-Life Suits to buy for a whole season.

—If you live in Los Angeles or within 300 miles, we'll deliver without extra charge. Order by mail—use the coupon in the lower left hand corner—or phone Home 10063, Bdwy. 1168.

(Hamburger's Men's Store—Main Floor—Broadway Entrance)

Telephones: Broadway 1168. Home 10063.

At the Courthouse.

CLOSED DOORS IN "ART" CASE.

PRODUCE NUDE PHOTOGRAPHS MADE BY BUFFUM.

Testimony of Girls Apparently Innocent Statements by Children. One Picture for Private Collection Declared Vulgar and May Have Important Bearing on the Case.

The preliminary examination of Jesse H. Buffum, art photographer, who is charged with taking pictures of Merle Peterson and Bernardine Shelt, minors, in the nude, thereby contributing to their dependency and delinquency, was held by Judge Taft behind closed doors yesterday. The testimony of the girls, however, seemed to be the innocent statements of children.

Photographs of themselves, showing them in the nude at play in one of the city's public parks, were shown and identified by them. They excited no emotion in the girls, who, after a casual glance, offered them to the court.

The girls testified that when the pictures were taken they were accompanied by their mothers or other women friends. Mr. Buffum took the pictures for the Panama-Pacific Exposition as studies in child life.

A feature which may have an important bearing on Mr. Buffum's case are studies of children taken recently for a private collection. One photograph brought into court is vulgar. Detectives Winn and Ervin are seeking the identity of the children as witnesses against Mr. Buffum.

The prosecution yesterday was represented by Deputy District Attorney Ong. Attorney Edmonds was counsel for Mr. Buffum. He holds that the studies are art work. Merle Peterson admitted she was pleased to be photographed, as she is studying art.

Judge Taft, in taking the case under submission, stated that the objectionable picture was indicative of the class of work and may give the motive by which Mr. Buffum posed his subjects. He is at liberty on his own recognizance.

EXPENSIVE.

STICK WORKS TWO WAYS.

In giving judgment for E. R. Bohan against S. L. Weintraub for $274, Judge Hewitt officially frowned on the big stick yesterday.

Mr. Weintraub erected an apartment building at No. 944 Winfield street a year ago. B. Folderman had the contract for the job. Toward its completion, according to testimony given at the trial of Mr. Bohan's mechanics' lien suit, Mr. Folderman one day saw Mr. Weintraub in conversation with the man who had loaned Mr. Weintraub money for his apartment-house. Approaching the moneyed person, the contractor put the pertinent question how he, B. Folderman, was to get his money.

Incensed Mr. Weintraub, it is alleged, seized a stick and drove Mr. Folderman from the apartment-house. The contractor never returned to finish the job.

Mr. Bohan, on his own account and as assignee of the Brininstool Company and the Tibbets-Oldfield Company, sued for a total of $279.20. Mr. Weintraub filed a cross-complaint, alleging that he had paid out $66 to complete work left undone by Mr. Folderman, and that he would be put to a further expense of $400.

Judge Hewitt held that Mr. Bohan was not responsible for the fact that the contractor quit the job, and ordered that Mr. Weintraub pay him $274 and costs of his suit.

"NO, SIR!"

DOESN'T WANT HUSBAND.

Judge Jackson reckoned without the woman yesterday when he endeavored to effect a reconciliation between R. T. Ballard and his wife, Ruth Louise. Sitting in the failure-to-provide court, he held the preliminary examination of Mr. Ballard, who, according to his wife, had contributed nothing toward the support of his two babies since July 10. At 9 o'clock at night, Mrs. Ballard said that her husband put her out of the house, with only 50 cents with which to provide for two children.

After reading letters written by Mr. Ballard to other women and letters received from others by Mr. Ballard addressed "Dearest Bob," Judge Jackson advised the couple to declare a truce.

"These are your babies," he told the 23-year-old husband. "It's your business to take care of them. Settle your differences, settle down and behave yourself."

"Yes, sir, Judge, Your Honor," Mr. Ballard said tremblingly. "I'd like to."

"Why not?" Judge Jackson asked benignly.

"No, sir!" Mrs. Ballard spoke up quite positively. "Never again."

"Why did you marry him?" asked Judge Jackson.

"Because I loved him," Mrs. Ballard said simply.

"Don't you love him now?" asked the judge.

"How could I?" Mrs. Ballard returned briskly. "This is the second offense. I took him back once. I have my faults, Your Honor—a mean temper and all that—but I won't live with him after he has beaten me and put me out."

The defendant declared that Mrs. Ballard left home with her mother at the latter's suggestion, and that he gave her all the money he had in the world—which was 50 cents. He asserted the letters he had received from other women he had been powerless to stop, and that the letter he had written was written with the belief that Ruth would find it and it would make her jealous. He stated he would have gone to work last Tuesday if he had not been arrested Monday afternoon. Judge Jackson held Mr. Ballard to answer.

CASH BALM.

MAN'S INHUMANITY.

Miss Mina Menear, whose sad case of man's inhumanity caused Harry Atkinson to be sent to the penitentiary, obtained judgment for $15,000 against him in Judge Wellborn's court yesterday. The effects of his treatment showed in her physical appearance as she testified.

SENTENCED TOMORROW.

After another half day of argument, on the motion in behalf of a new trial for Clarence P. Bowers, convicted of being engaged in a fraudulent scheme in reference to Mexican banana lands, Judge Wellborn last evening decided adversely to the motion, and the new trial was denied. Bowers will be sentenced tomorrow.

COURT PARAGRAPHS.

PROCEEDINGS IN BRIEF.

HE WAS THERE. F. M. O'Dea appeared before Judge Wellborn yesterday in answer to a citation as a defendant in the suit of H. R. Stayden against S. M. Kerns, the Imperial Engineering and Construction Company and O. O. Farmer. He was ready to answer, although he said he did not know why he was being dragged into court. The plaintiff's lawyers telephoned the court asking that the case be continued until the 15th inst. Judge Wellborn stated he was not going to bother busy men when the attorneys failed to show up and prosecute a case, and he dismissed the citation and discharged Mr. O'Dea, who has considerable property. The suit is to recover for material sold the defendants.

INCORPORATIONS. The Mc... Company, incorporators I. H. M... Charlotte M. Norton, and Beatrice S. Norton, capital stock $25,000, subscribed $25,000; Ra... Company, incorporators, Florence ... Ramsaur, William H. Ramsaur, ... Sydney R. Edwards, William A. ... wards and Pearl Ramsaur, capital stock $75,000, subscribed $10.

THINK THIS OVER

—If you have a "Nature Form" to help you see how you can make gowns, waists, underwear, etc., with ease.

—You avoid the bother of fitting above all, convert sewing into genuine pleasure.

—You will enjoy looking at your designs on yourself—you see yourself as others see you.

—"Nature Forms" are the exact duplicate of the wearer's figure.

NATURE FORM CO.
317 S. Hill St.

BAUMGARDT'S
331 Washington Bldg., Spring st. entrance
Glasses fitted to correct your defects of vision.
Practice limited to
EYESIGHT

YOUR OWN DRUGGIST WILL TELL YOU Try Murine Eye Remedy for Red, Weary, Watery Eyes and Granulated Eyelids. Murine Smarting—just Eye Comfort. Write for Book of the Eye by Mail Free. Murine Eye Remedy Co., Chicago.

FRIDAY MORNING

GERMA...

Spiritual World.

BENEDICT XV NEW POPE.

Cardinal Chiesa Is Elevated.

Pontiff Expresses the Hope America May Aid in Pacifying Europe.

Conclave Hastens Election on Account of Conditions Due to War.

Indications of Policy May Be Announced at Consistory Next Week.

[BY ATLANTIC CABLE AND A. P.]

ROME, Sept. 3.—The sacred college of cardinals elected Cardinal Giacomo della Chiesa, archbishop of Bologna, supreme pontiff today to succeed the late Pope Pius X. His coronation as Benedict XV will take place September 6.

Immediately after his election the pontiff said he could not imagine how his frail being was capable of enduring the enormous weight of responsibility thrown upon his shoulders, especially at a moment when all the countries of Europe were stained with blood, when the wounds inflicted upon humanity also were inflicted on the church and when countless victims of the war were being cut down.

The war, he said, had armed faithful against faithful, priest against priest, while the bishops of each country offered prayers for the success...

THE WORLD'S N...

THE HEART OF IT ... IN TO...

EPITOMIZED, CLASSIF...

The Foremost Events of ... of the Germans Toward Paris. ... Poincare and Other Officers of ... Bordeaux. (3) Grand Army ... Congress. (5) Mexico. (6) ... (7) Capture of Amiens.

INDEX.

PART I. TELEGRAPH NEWS.
1. Cardinal Chiesa Chosen Pope.
2. Paris Prepared for a Siege.
3. Trade Measure Is Agreed Upon.
4. Many Advisers with Emperor.
5. Stand-Patters in the Saddle.
10. Weather Report; City in Brief.
PART II. PICTORIAL CREAM SHEET.
1. Man Alive, But Love Is Dead.
2. Contending Parties Neighbors.
4. Editorials, Pen Points, Verse.
5. Cast Pearls on Friendship.
6. Society Affairs; at the Theaters.
7. Prize Fighter Already in Jail.
8. News from Southland Counties.
9. Yesterday's Financial Summary.
10. Public Service: City Hall, Courts.
PART III. IN FIELD OF SPORTS.
1. Pussies Become Real Tigers.
2. Mack Says Braves Will Win.
3. Garden Spot for Ball Players.
4. Gossip of the Playhouses.

SUMMARY.

THE SKY. Clear. Wind at 5 p.m., southwest; velocity, 9 miles. Thermometer, highest, 83 deg.; lowest, 57 deg. Forecast: Fair. For complete weather report see last page, Part I.

THE CITY. A lover reported dead years ago in the East was located, following the finding of his picture here by a woman who immediately commenced suit against a promoter alleging fraud.

The Superintendent of Schools made a formal demand for his salary, action regarding the purchase of Occidental College for a High School was deferred and the teachers were assigned at a meeting of the school board.

Paul Engstrum, gay young man and son of multi-millionaire, spent the night in jail on a charge of passing worthless draft.

Arrangements for the hearing of the Federal Industrial Commission here next Tuesday are complete.

Plans for the proposed new 8000 capacity auditorium at Long Beach were accepted.

Local railroad officials say their lines may raise transportation charges by the installation of class-rates as in Europe.

A racial war in a divorce suit was averted by a judge in the case of a Hungarian husband and a French wife.

SOUTHERN CALIFORNIA. Pasadena forced motorcycle racers to quit practicing at Tournament Park unless they muffled their engine exhausts.

Long Beach city employees are clamoring for their delayed pay.

Interior counties have appointed a ...

The reader who would do justice to himself ... comprehensive though it is, but will ... assuredly cannot be luminously summarized, ...